GUERNSEY

BREEDERS' JOURNAL

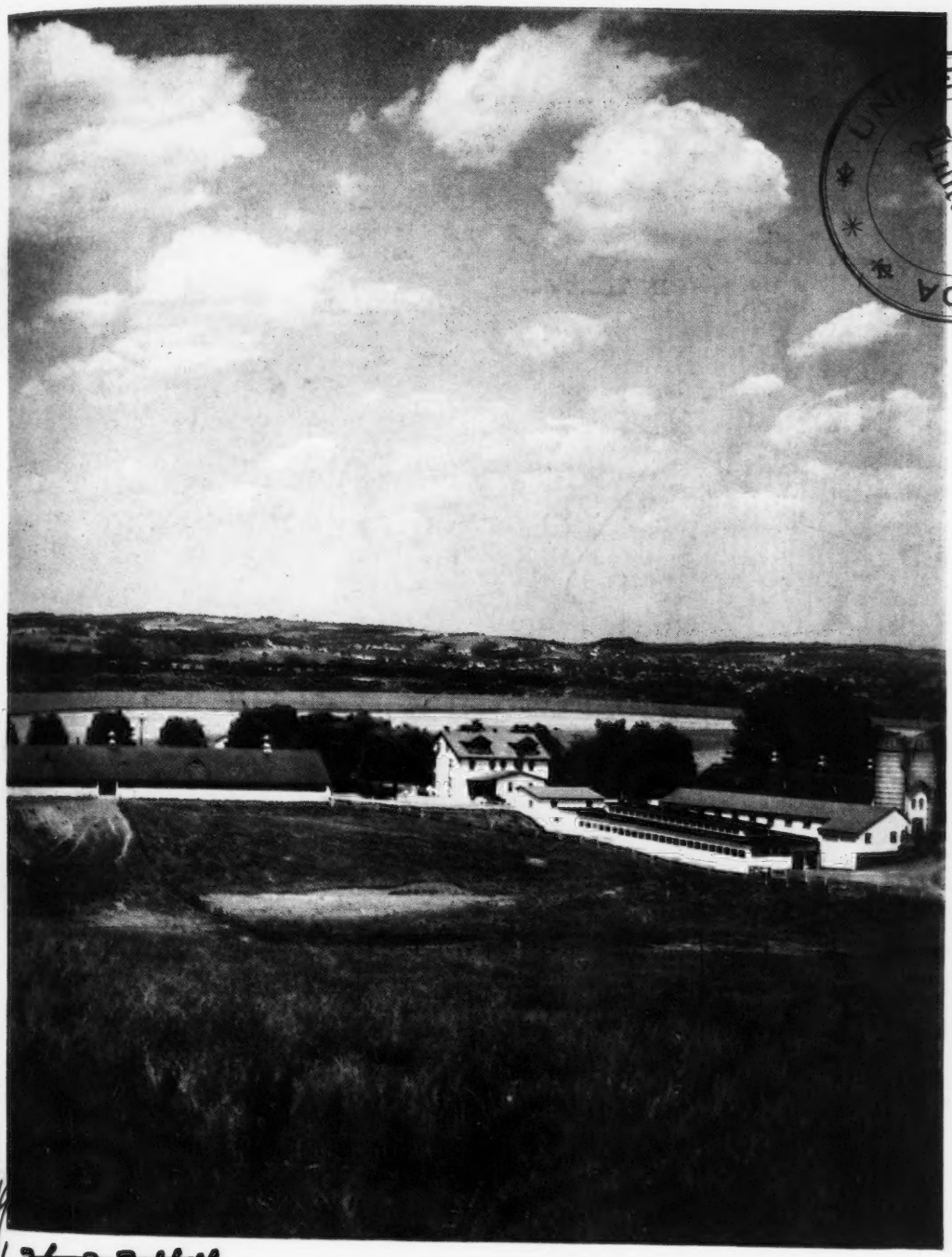

UNIVERSITY OF FLORIDA Library

October 1
1949

~~636.22444~~
G933

Review of Breeding Methods

v. 77
No. 3

T. B. ACCREDITED

VACCINATED AND VACCINATED APPROVED No. A2027

FOREMOST GUERNSEYS

Foremost in Name and Breeding Fame

Foremost Acme

Langwater Foremost

A ROYAL VALOR IS CONSIGNED

The Fifth Invitational Sale

To be held at

GLENBURNIE FARM, Lawrenceville Road, Trenton, N. J.

Friday, October 14, 1949

IN THE SALE

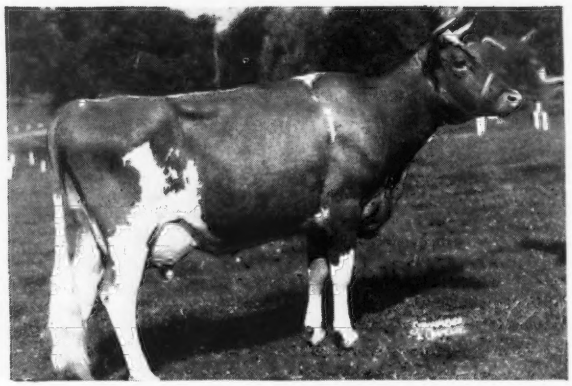

FOREMOST ROYAL'S RASCHE—Vaccinated
Born: DECEMBER 9, 1944—Calved: May 11, 1949
Record: 12316—618—Jr3
Sire: FOREMOST ROYAL VALOR, A. R. (below)
Dam: FOREMOST RASCHE, 8879—556—G
She by Foremost Majestic, son of Mixter Faithful. Royal's Rasche carries 3 crosses to Mixter Faithful, A. R.

Our consignment is a member of this prize winning get

GET OF FOREMOST ROYAL VALOR
Left to right: Foremost Sarabella, Foremost Royal's Topsy, Foremost Royal's Rasche (IN SALE), Foremost Royal's Keba. 1st prize Get of Sire, Ohio, E. S. E., 1948.

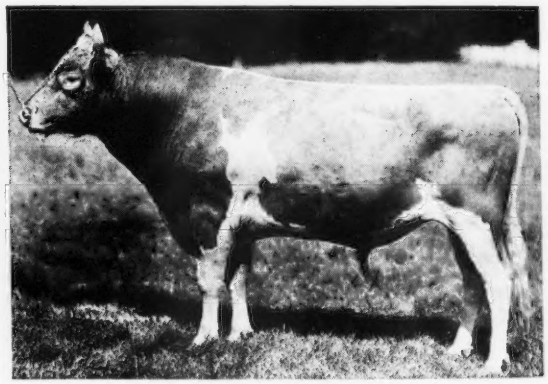

HER SIRE
FOREMOST ROYAL VALOR
72 A. R. daughters. A granddaughter sold for $12,000 in the McDonald sale. His daughters win in the show ring and continue to make Class Leading and National records. 9 daughters sold in our 1942 sale for an average of $3,111 per head. 5 daughters over 900.

Don't Miss Royal's Rasche . . . She is a real head-liner.

FOREMOST GUERNSEY ASSOCIATION, INC.

Hopewell Junction (Dutchess County), New York

J. C. PENNEY, President — W. K. HEPBURN, JR., Ass't. Mgr. — W. K. HEPBURN, Manager

LANGWATER FARM

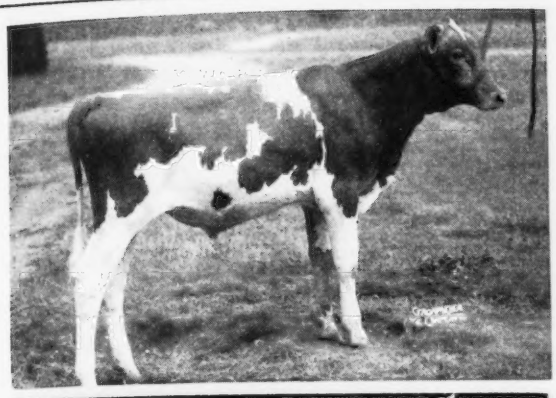

Consigns to Fall Sales:

Wisconsin State Sale

WAUKESHA, WISCONSIN, OCT. 10
←LANGWATER AUTOCRAT
Sire: LANGWATER MILESTONE
Dam: LANGWATER ALMA, VG '48
12893—610—Jr2—365C
17547—834—Jr4—365C
17152—842—5yrs—305C—3x

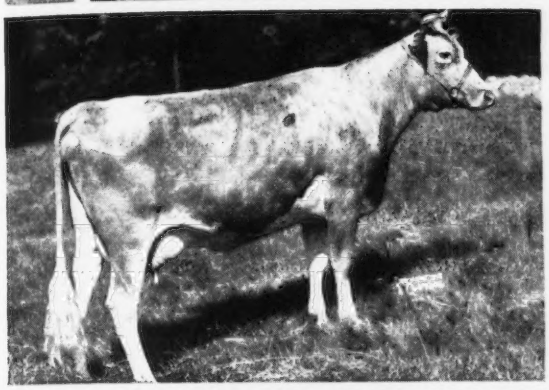

5th Invitational Sale

TRENTON, N. J., OCT. 14
←LANGWATER PEREGRINE
12460—572—Jr2—365C
Sire: LANGWATER PERICLES
Dam: WOLFPEN NOEL
12503—637—Sr2
Dam of:
Langwater Glad Tidings, 15913—793—6yrs—365; Langwater Good News, 15881—755—Jr4—365; Wolfpen Novice, 15535—726—9yrs—365; Noel of Langwater, 14773—729—AA.

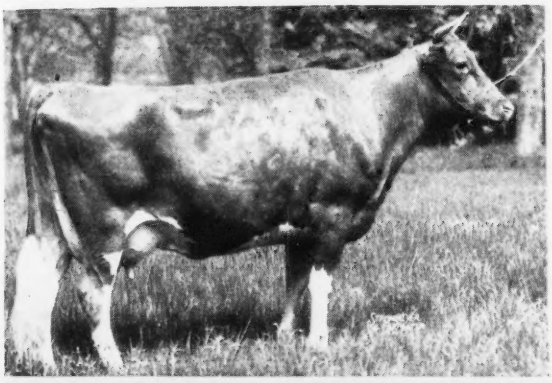

Franchester Sale

WEST SALEM, OHIO, OCT. 17
LANGWATER DOTSY
Now on test, Jr2 with 9207—426 in 282 days
Due Feb. 25, 1950, to the service of Coldspring's Noble Brilliant.
Sire: LANGWATER COMMANDO
Dam: LANGWATER DOROTHEA
11435—543—DD
←2nd Dam: LANGWATER DORIS
13458—674—D

Texas State Sale

DALLAS, TEXAS, OCT. 20
←LANGWATER MEG
Sire: LANGWATER METEOR
Dam: LANGWATER DONNA MAY
and
LANGWATER MATRON
Sire: LANGWATER MILESTONE
Dam: LANGWATER CHAPERONE

LANGWATER FARM ✪ North Easton, Massachusetts

GOLDEN GUERNSEY

ACCREDITED—NEGATIVE

JOHN S. AMES, Owner — JOSEPH NAGLE, Herdsman — HORACE M. CLARK, Manager

HILL GIRT SENIOR HERD SIRE,
RIEGELDALE MELBA'S EMORY
BORN, AUGUST 20, 1937
STILL GOING STRONG!

38
P. R. Sons

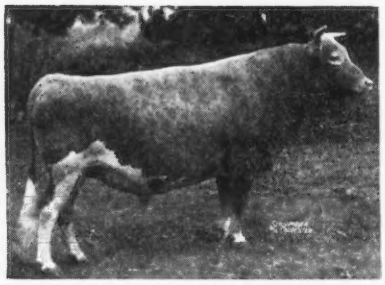

101
A. R. Daughters

RIEGELDALE MELBA'S EMORY, A. R.

This promising son of Emory is available. Bred to sire production.
HILL GIRT EMORY'S TRUMPETER, born, MARCH 12, 1949.

RIEGELDALE MELBA'S EMORY
Bought by Hill Girt for $30,000.
101 A. R. daughters, 38 P. R. sons.
1 over 900, 2 over 800, 8 over 700, 35 over 600 lbs.
Riegeldale Emory's Bobolink
16848—966—8yrs—365
Riegeldale Emory's Confident
14548—764—7yrs—365C
Riegeldale Emory's Itchen
14996—859—Sr4—365C
Riegeldale Emory's Charity
12852—757—6yrs—365C
Riegeldale Emory's Frances
12728—744—G. Sold for $2,000.
Riegeldale Emory's Inspiration
14061—770—Sr4—365
Riegeldale Emory's Dahlia
13432—726—D
Riegeldale Emory's Nira
15302—729—5yrs—365C
Riegeldale Emory's Fan
15186—721—5yrs—365C
Riegeldale Emory's Fanchette
12526—704—Sr4—365

HIS MAJESTY OF BOURNEDALE
40 A. R. daughters, 17 P. R. sons.
2 over 900, 6 over 700, 19 over 600, 32 over 500 lbs.
Bournedale Bellona
17871—921—A
Riegeldale Majesty's Buttercup
15272—907—EE
Riegeldale Majesty's Butterball
13478—744—6yrs—365C
Bournedale Viscountess
14397—736—AA
Riegeldale Majesty's Sue
14410—788—AA
Riegeldale Majestic Hazel
11752—724—A
Bournedale Valentine
12526—689—C

GREEN MEADOW MELBA
15342—963—Sr2—365C
National Record
Coronation Melba
13001—804—GG¶
Class Leader when made
Riegeldale Melba's Dairymaid
12104—715—Sr4—365C
Sold for $16,000
Riegeldale Melba's Betsey
16914—914—8yrs—365
Riegeldale Melba's Coronet
11604—595—DD
Riegeldale Ben's Melba
Sold $26,000. Resold $28,600. Five Progeny sold for $85,000.

MAXIM OF BOURNEDALE
27 A. R. daughters, 7 A. R. sons.
3 over 800, 4 over 700, 17 over 600, 25 over 500 lbs.
St. James May Queen
14526—851—A
Bournedale Myositis
18938—818—AA
Bournedale Gertrude
15123—810—AA

ATAMANNSIT LA NOCE
15328—933—Sr3—365¶
1 A. R. daughter, 1 A. R. son.
Maxim's La Noce
12229—600—GG
By Langwater Hannibal, A. R., and out of La Noce's May Rose, 18119—932—Sr3—365, 6th Place.

GREEN MEADOW CORONATION KING
27 A. R. daughters, 18 A. R. sons. 3 National Records.
2 over 900, 6 over 800, 12 over 700, 23 over 600, 27 over 500 lbs.
Green Meadow Lustre
16371—978—Sr3—365¶
Green Meadow Melba
15342—963—Sr2—365C¶

LANGWATER MOONBEAM
1 A. R. daughter
Green Meadow Melba
15342—963—Sr2—365C¶
National Record
By Langwater Moonlight, A. R.

TOP PATIENCE OF HILL GIRT
14748—870—A—1095

MERRY TOP OF HILL GIRT
25 A. R. daughters, 8 A. R. sons.
Merrily of Hill Girt
18449—962—A
Jeanette of Hill Girt
15802—956—AA¶
Class Leader when made
Merry Top's Artless
17370—844—A
Maywood Nora Galli
13592—794—CHI
Galli Curci of Hill Girt
13500—786—BB
Topsy Mayfair
15979—772—AA
Merry Top Wynora of Hill Girt
14860—769—AA
Top Artless of Hill Girt
13474—769—A
Top Golda of Hill Girt
17189—769—AA

GOLDEN PATIENCE
13219—697—AA
1 A. R. daughter, 1 A. R. son.
Top Patience of Hill Girt
14748—870—A

MERRY NE PLUS ULTRA OF HILL GIRT
15 A. R. daughters, 2 A. R. sons.
Merry Bell of Hill Girt
13354—817—A
Hedge Hill's Ultra Golda
13069—669—AA
Merry Noble Girl
11131—668—DD

TOPSY'S CLAREMONT
3 A. R. daughters, 1 A. R. son.
Nora Claremont
12645—574—F
Hill Girt Pine Top
12711—565—DDD¶
Class Leader when made
Royelen's Topsy
10069—518—F

GOLDEN TORO
10 A. R. daughters, 10 A. R. sons.
Toro's Golden Girl
11525—742—A
Golden Elen of Hill Girt
12816—669—A
Naomi of Hill Girt
10976—549—CHI

NORANDA'S PATIENCE OF HILL GIRT
12894—642—A
1 A. R. daughter, 1 A. R. son.
Golden Patience
13219—697—AA

GOLDEN GUERNSEY

HILL GIRT FARM • CHADDS FORD, PENNSYLVANIA

H. G. HASKELL, Owner — STUART MALCOLM, Herdsman — JAMES H. DODDS, Supt.

ADVERTISERS' INDEX

Adohr Farm—Calif. 570
Alchrist Farm—Minn. 493
Alderney-Brooklawn Farms—N. J. 592
American Guernsey Cattle Club—N. H. 521
Anchor Serum Co.—Ind. 419, 422
Applebrook Farm—Pa. 583
Arrus Farms—Ohio 441
Avon-Dell Farm—Md. 525

Bacon, Ralph D.—Mass. 419
Basquaerie Farm—Mass. 542
Beaty Sales Service—Ind. 485
Belmont View Farm—N. C. 501
Belville, Harry—Ill. 420
Ben Tulloch Farm—N. Y. 427
Betts Homestead—Wis. 449
Big Maple Farm—Ind. 483
Big Springs Farm—Ind. 479
Blossomdale Farm—Ind. 471
Bluff View Farm—Texas 508
Bonnibell Farm—Wash. 574
Boulder Bridge Farm Co.—Minn. 474, III. Cover
Box 151 420
Bradham Realty Co.—S. C. 413
Brae Bonnie Farm—Ohio 611
Brandtjen Farm—Minn. 596
Breeder's Equipment Co.—Pa. 421
Brooke's Cross Farm—Md. 525
Burkeville Guernsey Farm—Va. 578
Burlingame, Field, Pierce & Brown, Inc.—R. I. 420
Burton Lane Farm—Ill. 420, 424, 425
Byers Guernsey Farm—Ohio 609

Calder Farm—Md. 528
Calf-Teria Co.—Wis. 421
Caphir Farm—Maine 421
Cedar Drive Farms—Kans. 565
Cedar Springs Farm—Md. 525
Charmel Farm—Pa. 436, 437
Chedco Farm—Mass. 549
Chesterbrook Farm—Pa. 577
Chesterluck Farm—Wis. 448
Church Farm School—Pa. 589
Circle Drive Farm—Ind. 464
Clear Springs Farm—N. C. 541
Clear View Farm—Md. 527
Clearview Farms—Maine 533
Clinton Farm—Minn. 492
Clover Glen Guernsey Farm—Minn. 492
Coldsprings Farm—Pa. 644
Colora Farm—Md. 527
Comfort Farms—Ohio 569
Conora Farm—Ohio 610
Copper Gate Farm—N. J. 500
Coronation Farm—Mass. 438
Cosquay Farm—Md. 530
Crawford Guernsey Farm—Iowa 591
Crumdale Farm—Pa. 584
Curtiss Candy Co.—Ill. 413, 415, 416, 418, 420, 421, 422, 442, 455, 484, 511, 516, 564, 567, Insert

Davidson Farm—Wis. 449
Donmarich Farm—Ill. 518
Doral Farm—Conn. 552
Dot-Cap Farm—Ind. 481
Doughoregan Manor—Md. 523
Douglaston Manor Farm—N. Y. 643
Dunn and Harwood—N. Y. & Mass. 572, 637
Dunn's Tour—N. Y. & Mass. 569

Eagle Valley Farm—Ind. 477
Earle North Guernsey Farm—Texas 422
Eastern Indiana Guernsey Breeders' Ass'n.—Ind. 486
Edisto Farms—S. C. 559
Elkhardt Guernsey Farm—Va. 460
Ellis, R. Frank—Texas 422
Elm Echo Farm—Ohio 512, 610
Eskdale Farm—Wis. 556

Fairlawn Farms Co.—N. Y. 388
Fairview's Farm—Ohio 610
Falcon's Flight Farms—Conn. 588
Far West Farms—Wash. 577
Fireside Farms—Ohio 444
Florham Farm—N. J. 386
Flying Horse Farm—Mass. 430, 431, 553
Ford's Landing—Md. 523
Foremost Guernsey Ass'n, Inc.—N. Y. II. Cover
Forges Farm, Inc.—Mass. 555
Franchester Farms—Ohio Insert
Franchester Sale—Ohio Insert, 429, 445
Franklin Serum Co.—Colo. 422
Fuller Farms—Ind. 478

General Mills—Larro Feeds—Mich. 418
George Sales Service, Russell—Ind. 486
Golden Arrow Farms—Ind. 421
Golden Grange—Ind. 482
Golden Knoll—Wis. 449
Graham Scientific Breeding School—Mo. 456
Grandvu Farms—Wis. 570
Grayce Farms—Pa. 604
Gray Haven Farm—Ohio 440
Green Hills Farm—Pa. 447
Green Needles Farm—Minn. 493
Greenway Farm—Mass. 611
Grenfel Farm—Wis. 449
Greystone Farm—N. Y. 608
Grove Farm—Ohio 611
Guernsdel Farm—N. C. 595
Guernsey Breeders' Journal—N. H. 532
Guernsey Service Bureau—Ill. 420
Gulflands Guernseys—Texas 509
Gwynllan Farm—Pa. 428

Hales & Hunter Co.—Ill. 421
Hall, Gordon—N. J. 411
Hardman, W. C.—Texas 509
Haven Hill Farms—N. H. 639
Henslee Farms—Tenn. 602
Hermitage View Farm—Tenn. 603
Highfield Farm—Conn. 543
Hill Girt Farm—Pa. 382
Hillwyck Farm—Pa. 561
Holtex Farms—Texas 509
Homestead Farm—Md. 527
Homestead, The—Md. 532
Homestead Farm—Okla. 506
Hominy Hill Farms—N. J. 432, 468, 469, 496, 497, 522, 546, 547
Housatonic Farms, Inc.—Conn. 569

Ideal Guernsey Farms—N. J. 593
Illinois Guernsey Breeders' Ass'n—Ill. 514, 515
Indiana G. B. A.—Ind. 461-463
Iowa Guernseys—Iowa 591
Ithaca Sales and Pedigree Co.—N. Y. 588

James Mfg. Co.—Wis. 421
Jardine, A.—Pa. 420
Jerry Oven Guernsey Farm—Okla. 506
Jo-Be Farm—Nebr. 587
Johnson, Forrest C.—Kans. 565

Kansas Guernsey Breeders' Ass'n—Kans. 510
Kansas Guernseys—Kans. 565
Kenholme Ranch—Calif. 594
Kentucky G. B. A.—Ky. 458
KenVer Farm—Ind. 467
Kilmac Farm—N. J. 499
Kimberton Farms—Pa. 608
Kingendale Farm—Ind. 473
Kitchener Farm—Mass. 475, 545
Knightongale Farm—Md. 529
Kuhtzdale Farm—Wis. 448

Laacke Co., R.—Wis. 419
Lake Delaware Farm—N. Y. 603
Langhurst Farm—Md. 523
Langwater Farm—Mass. 381, 435
Lankart Farm—Texas 508
Lansdowne Farms—Ky. 503
Laurel Locks Farm—Pa. 564
Laurel Mills Farm—Pa. 502
Lazy River Farms—Md. 588
Leafy Lane Farm—Ind. 471
Lecky, Glenn—Ohio 419
Lehman Dairy—Ind. 480
LePelley, Kirk—Pa. 420
Lily Lane Farm—Okla. 506
Liseter Farm—Pa. 423
Llan Fair Farms—Pa. 568
Locust Grove Dairies—N. J. 536
Locust Hill Farm—N. J. 567
Lookout Valley Farm—Wis. 445, 519
Lurvey Brothers—Wis. 448
Lynbeth Farm—Tenn. 600

Manor Glen Farm—Md. 525
Maple Lane Farms—N. Y. 555
Maple Leaf Farm—Minn. 493
Mari-Mac Farm—Utah 457
Marlow Milking Machine Co.—Minn. 413
Maryland State Sale—Md. 523-532
Matapa Guernsey Farm—Calif. 597
Maywood Farm—Pa. 537
McCord, Tom—Ala. 420
McDonald Farms—N. Y. 433, 454, 465, 513, 517, 535, 544
McDonald's London Farm—Utah 595
McNaughton Farms—N. C. 520
Meadow Lodge Farms—Okla. 563, 580
Med-O-Dale—N. Y. 605
Merryman and Sons, Inc., The Louis McL.—Md. 429, 446, 524, 543, IV. Cover
Merryman's 71st Sale—Md. 543
Michigan G. B. A.—Mich. 450
Midwest Sporting Goods Co.—Minn. 422
Miniborya Farms—Va. 606
Minnesota Guernsey Breeders' Ass'n—Minn. 507
Minnesota Guernseys—Minn. 492, 493
Mt. Ararat Farms—Md. 526, 598
Mulhocaway Farm—N. J. 435, 498, 501

Namreg Manor Farm—Md. 531
Near's Food Co.—N. Y. 416
New York State Guernsey Breeders' Co-Op—N. Y. 540
Normandy Farm—Ind. 414
North Farm—R. I. 443, 476, 534
Northwest Wisconsin G. B. A.—Wis. 607
Nutritional Research Assoc.—Ind. 419
Nyala Farm—Conn. 551
Oak Knoll Farm—Wis. 449
Oberland Farm—Ohio 441
Oklahoma Guernsey Breeders' Ass'n—Okla. 504, 505
Oklahoma Guernseys—Okla. 506
Ollasses Farm—Ohio 594
Orchard Brook Dairy Farms—N. Y. 571
Ortmanor Farm—Md. 527
Overland Farm—Md. 530
Owendale—Wis. 448

Pate Sales Co.—N. J. 494, 495, 538, 539, 554
Pebble Hill Farm—Pa. 487
Pennsylvania Guernsey Breeders' Ass'n—Pa. 488-491
Pine Grove Farm—N. Y. 567
Pine Ridge Farm—Minn. 493
Pleasantview Farm—Pa. 589
Pri-Acqua Farm—Md. 529
Primrose Farm—Tenn. 601

Quaker Oats Co., The—Ill. 417, 560

Raemelton Farm—Ohio 439
Ransom Farm—Kans. 503
Ransom Hall Dispersal—N. Y. 540
Red Cross Farm—Ky. 426
Rhoadsacres—Pa. 582
Rich Acres—Md. 528
Ridgewood Farms—Ind. 483
Riegeldale Farms—Ga. 640
Riegeldale Sale—Ga. 446
Riverview Farms—Wash. 578
Roberts Dairy Co.—Nebr. 596
Robin Roost Farm—Tenn. 558
Robinson, C. W.—Calif. 420
Rockingham Farm—N. H. 548
Rosebud Farm—Iowa 591
Rovadale Farms—Pa. 571

St. Albans Farms, Inc.—Mo. 485, 564
Sanfadair Farm—Minn. 573
Sauquoit Valley Farmers Co-Op—N. Y. 419
Shawnee Springs Farms—Mich. 584
Sheppard, Andrew V.—N. J. 420
Shoemake Guernsey Farms—Ohio 610
Skagit County Guernsey Breeders' Ass'n—Wash. 576
Skyline Farms—Nebr. 459
Sobleman Farms—Pa. 420, 582
Sonny Acres—Ind. 470
South Brook Farm—Pa. 550
Spruce Shadows Farm—Minn. 599
Station Camp Farm—Tenn. 601
Sterling Farms, Inc.—Conn. 451
Strohmeyer and Carpenter—N. Y. 419
Sunbeam Corp.—Ill. 419
Sunset View Farm—Pa. 569

Tarbell Guernsey Farms—N. Y. 452, 453
Texas Guernsey Breeders' Ass'n—Texas 562
Texas Guernseys—Texas 508, 509
Tom Cooper Farms—Okla. 586
Tormey, Lynthia Browning—R. I. 419
Transcript Printing Co.—N. H. 567

Undulata Farm—Ky. 596
Utilitas Farm—Minn. 492

Valley Gem Farms—Wash. 575
Valley Pride Farm—Wash. 575
Valleyrun Farm—Pa. 612
Valmere Farm—Wash. 521
Van de Kamp Guernsey Farm—Calif. 447, 460
Van Dyke Guernsey Farm—Minn. 492
Vansdale Farm—Kans. 565
Ver-Lo-Lew Farm—Ind. 478
Vicor's Farm—Va. 584
Viewsite Farm—Md. 530
Virginia State Sale—Va. IV. Cover

Wakefield Farm—N. C. 579
Walker Farms—Miss. 566
Walker's Cloverland Dairy—La. 573
Walnut Crest Farm—Maine 421
Waukesha County Guernsey Breeders' Ass'n—Wis. 448, 449
Weber County Guernsey Breeders' Ass'n—Utah 457
Welcome-In Farm—Ohio 472
Western Condensing Company—Wis. 415
Western Glow Farms, Inc.—Wash. 576
Western Pennsylvania Guernseys—Pa. 561
Weston Mfg. Co.—Colo. 419
Wetmore, Fred C.—Ohio 419
Where to Buy Guernseys 421
White Hall Farm—N. Y. 434
White Lick Farm—Ind. 466
Wilema Farm—Ohio 611
Wilgorlan Farm—N. J. 412
Windfall Farm—N. Y. 457
Wisconsin G. B. A.—Wis. 557
Witchwood Farm—Pa. 585
Woodacres—N. J. 410
Woods, Mort—Okla. 590
Woodside Hall Farm—Md. 532
Woodvale Farm—N. C. 558
Wychmere Farm—N. Y. 605
Wyno Farms—Pa. 581
Wynola Guernsey Farm—Iowa 591

Yakima Valley—Wash. 521
Yellow Creek Meadow—Ind. 473
Yocliff Farm—Pa. 594

GOLDEN GUERNSEY **Indicates advertiser is supporting Breed-milk Program.**

Entered as Second Class Matter, December 15, 1909, at the Post Office at Peterborough, New Hampshire, under act of March 3, 1879. Acceptance for mailing special rate of postage provided in section 1103, Act of October 3, 1917: Authorized August 9, 1918.

The Cover . . .

Scene at Laurel Locks Farm, owned by Donnell Marshall and Miller C. Long, Pottstown, Pa. Sires being used in the herd are Meadow Lodge Rex's Patrician, Laurel Locks Valleywood, Windale Leader's Champion and Llan Fair Count's Lucky.

True or False?

BY KARL B. MUSSER

PRIDE is something that can be basic in more than one way. Pride can be in varying types and one of these is "akin" to fear. Pride probably causes more people to attempt to "gild the rose," "blacken the kettle," etc., than any other possession of man, which is of his own making.

A letter was received today in which the writer made it perfectly clear that his pride had suffered due to a phase of Herd Register routine about which we thought all Guernsey breeders knew. He sold an animal through a second party who, in turn, was slow in submitting the application for transfer of title to the new buyer. The new buyer, in turn, "needled" the seller, who again proceeded to pridefully give the date he sent the signed transfer to Mr. X, whom he was quite sure had forwarded same to The American Guernsey Cattle Club for recording. Therefore, the delay could only be caused by "Peterborough." After a few letters were exchanged, the prideful seller had to admit his conclusion was in error.

It is *true* that applications for transfer of title, if correct in all detail, receive 24-hour service. At closing time each Friday there is no transfer application in the office that has been in our possession more than 24 hours. It is *true*, also, that the Friday afternoon mail generally awaits attention until the following Monday.

It is *false* when "Peterborough" is blamed for delays in title transfer.

We present this statement because the prideful seller wrote that Guernsey breeders do not know about this service, and that they should be informed.

We are proud,—(pride again)—and have been for many years, of the service rendered by our Herd Register Division. A rule that can be used as a fairly accurate measure, when recordings of any kind are under discussion, is to add the day of mailing, both ways, the number of days enroute and, in addition to this, add 24 hours for transfer of title only, five days for registration only, and seven days for any combination of registration and transfer.

All of this predicts accuracy in the papers submitted.

The American Guernsey Cattle Club

OFFICERS AND EXECUTIVE COMMITTEE

R. F. Loree, Florham Park, N. J., President '53.
Kent B. Hayes, Oklahoma City, Okla., Vice-President '53.
John S. Ames, Boston, Mass., 2nd Vice-President '51.
Karl B. Musser, Secretary-Treasurer.
James B. Sweeney, Attorney.
George W. Emde, P. O. Box 319, Lodi, Calif. '52.
Granville H. Hibberd, Brooklandville, Md. '51.
George Watts Hill, 111 Corcoran St., Durham, N. C. '52.
Otto H. Liebers, Lincoln, Neb. '54.
J. M. McDonald, Cortland, N. Y. '50.
Gavin W. McKerrow, Pewaukee, Wis. '51.
Owen J. Roberts, Chester Springs, Pa. '50.
B. Royce, R. I., Box 128, Vancouver, Wash. '54.
Fred C. Siess, Lebanon, Ind. '52.
G. B. Walker, Stoneville, Miss. '54.
L. V. Wilson, Excelsior, Minn. '50.
Howard J. Ziegler, Clyde, Ohio '53.
(Year indicates Committee term expiration.)

Central Office

Karl B. Musser, Secretary-Treasurer.
Robert D. Stewart, Asst. Secretary-Treasurer.
Elmer H. Shattuck, Purchases and Production.

ADVANCED REGISTER

C. M. Cummings, Director and Office Manager.
Clarence W. Greenie, Superintendent.
Irving E. Nichols, Asst.

GUERNSEY BREEDERS' JOURNAL

Lincoln R. Lounsbury, Managing Editor.
R. G. Price, Advertising Manager.
Stevenson W. Close, Asst. Advertising Manager.

HERD REGISTER

J. E. Cunningham, Director.
Floyd L. Greenburg, Asst.

COMPTROLLER

F. Russell Abbott.

TYPE CLASSIFICATION

M. G. Seath, Director, Liberty Corner Rd. R. R. No. 1, Far Hills, N. J. Phone Millington 70623-M.

PROMOTION

E. W. Bunce, Director.

PERFORMANCE REGISTER AND PEDIGREES

Earl N. Shultz, Director, and New England Extension.

EXTENSION

Ballard K. Bennett, West Main St., Lebanon, Tenn.
George W. Chambers, Lewiston, Minn.
Henry T. Child, 34 Brainard St., Mount Holly, N. J.
R. L. Holden, Room 300, 125 North 4th Street, Lafayette, Ind.
J. McK. Jeter, Little Bldg., Second Floor, Box 162, Union, S. C.
Fred W. Madden, 423 East Main St., Grand Prairie, Tex.
Elmer J. Meadows, Room 302, Corbett Bldg., Portland 4, Ore.
Arthur W. Telfer, 221 Calif. Fruit Bldg., Sacramento 14, Calif.
Ray L. West, 315½ N. 8th St., Room 5, Boise, Idaho.

Golden Guernsey, Inc.

Officers

R. F. Loree, Florham Park, N. J., President '53.
Kent B. Hayes, Oklahoma City, Okla., Vice-President '53.
Karl B. Musser, Secretary-Treasurer.
Vera B. Westover, Chief Accountant.

Directors

Gavin W. McKerrow, Pewaukee, Wis.
Fred C. Siess, Lebanon, Ind.
B. Royce, R. 1, Box 128, Vancouver, Wash.

Advisory Council

Lloyd B. Wescott, Chairman, R. 3, Clinton, N. J. '51.
Oliver M. Burton, Lake Forest, Ill. '50.
W. W. Fitzpatrick, Quail Roost Farms, Rougemont, N. C. '51.
William H. Gould, Burkeville, Va. '50.
W. C. Locke, Kalamazoo, Mich. '50.
John Lyman, Middlefield, Conn. '50.
R. H. McMurtrie, Huntingburg, Ind. '51.
S. C. Price, Hazleton, Pa. '52
Dudley P. Rogers, Danvers, Mass. '50.
Clarence Sheridan, Fond du Lac, Wis. '52.
A. Ralph Shoemake, Dayton, Ohio '50.
Harold Wakefield, Adohr Milk Farms, 1901 S. LaCienega Blvd., Los Angeles 35, Calif. '52.
John D. Worthington, Bel Air, Md. '51.
(Year indicates Council term expiration).

MILK MARKETING

J. Frank Johnson, Director.
Lucius P. Nanning, Asst.
202 West Main St., St. Charles, Ill.

STATE REPRESENTATIVES

CALIFORNIA

Frank A. Loughary, Sec., California G. C. C., Inc., Room 401, Calif. Fruit Bldg., Sacramento 14, Calif.

CONNECTICUT

Michael Freedman, Field-Sec., Connecticut G. B. A., Box W., Cornwall Ave., Cheshire, Conn.

ILLINOIS

George A. Campbell, Jr., Field-Sec., Illinois G. B. A., Inc., 108 East Wilson, Batavia, Ill.

INDIANA

E. T. Wallace, Sec.
John H. Krauter, Field-man
Ind. G. B. A., 821 Lafayette Life Bldg., Lafayette, Ind.

MARYLAND

Arthur L. Mulford, Field-Sec., Maryland G. B. A., 103 West Chesapeake Ave., Towson 4, Md.

MASSACHUSETTS

James E. Harper, Sec.
Massachusetts G. B. A., 146 Summer St., Boston, Mass.

MICHIGAN

A. P. Cole, Field-Sec., Michigan G. B. A., 212 Abbot Bldg., East Lansing, Mich.

NEW JERSEY

William M. Nulton, Jr., Field-Sec.
Courtlandt L. Terhune, Jr., Asst.
New Jersey G. B. A., New Jersey Agricultural Exp. Sta., New Brunswick, N. J.

NEW YORK

B. J. H. Rikert, Business Manager.
Maynard B. Abbott, Asst.
John A. Sims, Asst.
New York G. B. Co-Op., 1606 E. Erie Blvd., Syracuse, N. Y.

NORTH AND SOUTH CAROLINA

Mack H. Alman, Field-Sec., North and South Carolina G. B. Associations, Little Bldg., Second Floor, Box 162, Union, S. C.

OHIO

Robert W. Bishop, Field-Sec.
Ohio G. B. A., Public Sq., Wooster, Ohio.
H. E. Denlinger, Milk Marketing Representative.

PENNSYLVANIA

William H. Juzi, Field-Sec., Pennsylvania G. B. A., 1211 Payne-Shoemaker Bldg., P. O. Box 491, Harrisburg, Pa.
John B. Blyholder, Jr., Northeastern Field-man, R. D. No. 1, New Cumberland, Pa.
Lloyd R. Eyler, Southeastern Field-man, Pennsylvania G. B. A., 1211 Payne-Shoemaker Bldg., P. O. Box 491, Harrisburg, Pa.
Francis L. Fulton, Western Field-man, 404 Coulter Bldg., Greensburg, Pa.
Samuel G. King, Field-man, Douglassville, Pa.

VIRGINIA

K. M. Mace, Field-Sec., Virginia G. B. A., 914 Capitol St., Room 903, Richmond, Va.

WISCONSIN

George D. Britts, Sec.
Maynard Matthys, Asst. Sec.
Wisconsin G. B. A., 133 Barstow St., Waukesha, Wis.

GUERNSEY BREEDERS' JOURNAL

Devoted to the advancement of the Guernsey breed . . .

VOLUME 77 — *October 1, 1949* — No. 3

COVER ILLUSTRATION

Scene at Laurel Locks Farm, owned by
Donnell Marshall and Miller C. Long, Pottstown, Pa.

FEATURE ARTICLES

Review of Breeding Methods—By W. S. Gaunya 389
Wisconsin State Fair—By George W. Chambers 395
Topsfield Fair 396
New Jersey Show—By Henry T. Child 397
West Virginia State Fair—By J. McK. Jeter 398
Ohio State Fair—By R. L. Holden 399
Iowa State Fair—By George W. Chambers 401
Minnesota State Fair—By George W. Chambers 402
Connecticut Parish Show—By Earl N. Shultz 407
Bucks County, Pa., Show—By Henry T. Child 409
Vermont Parish Show—By Earl N. Shultz 411
Utah Judging Schools—By Ray L. West 636

DEPARTMENT INDEX

Advertisers' Index 383
Editorial Comment—True or False?—By Karl B. Musser 384
Changes Among the Leaders:
- Gardenville Supreme Della 408
- Zenda Topsy's Eileen 408
- Langhurst Edith 408
- Langhurst Ethel 408

What the Cows are Doing in the Advanced Register 613–642
State Champions 636

Subscription Price: United States, South America and Central America, $2.00 for 1 year; $3.00 for $2 years; $6.50 for 5 years. Canada, 60c additional per year; Foreign, $4.50 per year.

CLOSING DATES FOR ADVERTISING COPY
7th of the month preceding for issue of the 1st.
23rd of the month preceding for issue of the 15th.

Published the first and fifteenth of each month by The American Guernsey Cattle Club, Peterborough, New Hampshire.

Copyright, 1949, by The American Guernsey Cattle Club.

Consigned to the

NEW JERSEY STATE SALE

OCTOBER 15, 1949

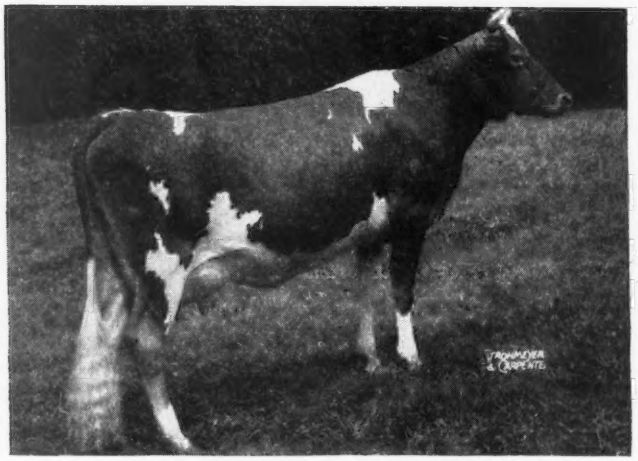

FLORHAM C. CELESTA
Born: April 7, 1946
Has made 6839—414—Sr2 in 250 days. Not on official test.
Calved: August 27, 1949

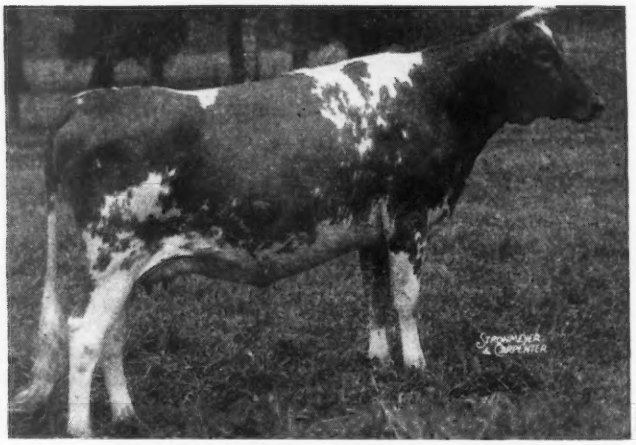

FLORHAM P. DELIGHTFUL
Born: March 23, 1947
Bred: December 1, 1948 to Flying Horse Select's Commando.
See Page 6 in the September 1st issue of the JOURNAL for detailed pedigrees.

Federal Accredited Herd No. 93802 . . . New Jersey State Herd No. 103

MISS RUTH V. TWOMBLY, Owner

R. H. ALLEN, Manager

Florham Farm

MADISON, NEW JERSEY

Sales . . .

Oct. 1. Reduction Sale, Scruggs & Sumrall, Algoa, Texas. Sale managed by Mort Woods, Ardmore, Okla.

Oct. 4. Glen-Ru Farms Dispersal, G. A. Mengle, Brookville Fair-grounds, Brockway, Pa. Sale managed by the Pennsylvania G. B. A., Box 491, Harrisburg, Pa.

Oct. 5. 8th Annual Butler-Lawrence Counties G. B. A. Sale, Butler Fair-grounds, Butler, Pa. Sale managed by the Pennsylvania G. B. A., Box 491, Harrisburg, Pa.

Oct. 7. Sherburne Prairie Dispersal, Rusk, Wis. Sale managed by the Wisconsin G. B. A., Box 14, Waukesha, Wis.

Oct. 7. 18th Darke County Guernsey Sale, Fair-grounds, Greenville, Ohio. Sale managed by the Ohio G. B. A., Wooster, Ohio.

Oct. 7. Southwest Missouri Consignment Sale, Carthage, Mo. Mr. & Mrs. L. K. Earl, Carthage, Mo., sale managers.

Oct. 8. Kern County Union High School FFA Invitational Sale, Bakersfield, Calif.

Oct. 8. Northwest Wisconsin G. B. A. Fall Sale, Chippewa Falls, Wis. V. L. Dickinsen, Augusta, Wis., sale manager.

Oct. 8. Raberding Sale, Fairground Farm, Wapakoneta, Ohio. For catalog write Raberding Farms, Wapakoneta, Ohio.

Oct. 8. Complete Dispersal of Indian Ladder Farms, Inc., Altamont Fair-grounds, Altamont, N. Y. Sale managed by Dunn & Harwood, Schoharie, N.Y., and Cordaville, Mass.

Oct. 10. Wisconsin State Sale, Waukesha, Wis., Gavin W. McKerrow, Pewaukee, Wis., sale manager.

Oct. 10. 7th Annual Klondike Sale, Klondike Farm, Elkin, N. C.

Oct. 12. 11th Annual Pennsylvania State Sale, Sale Pavilion, Lancaster, Pa. Sale managed by the Pennsylvania G. B. A., Box 491, Harrisburg, Pa.

Oct. 13. Indiana Fall Sale, Lafayette, Ind. Sale managed by the Indiana G. B. A., 821 Lafayette Life Bldg., Lafayette, Ind.

Oct. 14. 5th Invitational Sale, Glenburnie Farm, Trenton, N. J. Sale managed by the Pate Sales Co., 2064 Lawrenceville Rd., Trenton 8, N. J.

Oct. 15. 11th New Jersey State Sale, Glenburnie Farm, Trenton, N. J. Sale managed by the Pate Sales Co., 2064 Lawrenceville Rd., Trenton 8, N. J.

Oct. 15. Fourth Annual Fresno Guernsey Futurity Sale, Fresno, Calif. Sale managed by the California Guernsey Cattle Club, 401 California Fruit Bldg., Sacramento, Calif.

Oct. 17. Franchester Sale, at the lower Franchester Farm, West Salem, Ohio. Sale managed by The Louis McL. Merryman & Sons, Inc., Sparks, Md.

Oct. 19. Maryland State Sale, Timonium, Md. Sale managed by The Louis McL. Merryman & Sons, Inc., Sparks, Md.

Oct. 19. Roush Farms Guernsey Dispersal, Estate Clyde A. Roush, Warren, Ind., owner. Sale managed by Everett R. Beaty Sales Service, Huntington, Ind.

Oct. 20. Texas G. B. A. State Sale, Dallas, Texas. For catalogs write W. C. Hardman, Box 334, Grand Prairie, Texas.

Oct. 20. 23rd Eastern Ohio Guernsey Sale, Fair-grounds, Canfield, Ohio. Sale managed by the Ohio G. B. A., Wooster, Ohio.

Oct. 21. Virginia State Sale, Richmond, Va. Sale managed by The Louis McL. Merryman & Sons, Inc., Sparks, Md.

Oct. 21. Kansas G. B. A. State Sale, Hutchinson, Kan. For catalogs write Max Dickerson, Hiawatha, Kan.

Oct. 21. Michigan Fall Sale, Wolverine Sales Barn, Williamston, Mich. Sale managed by the Michigan G. B. A., 212 Abbot Bldg., East Lansing, Mich.

Oct. 22. Illinois State Sale, Princeton, Ill.

Oct. 22. Kentucky State Sale, Shelbyville, Ky.

Oct. 22. Registered Guernsey Heifer Sale, State Fair-grounds, Salem, Ore., for 4-H, FFA and World War II. veterans.

Oct. 22. Bred and Open Heifer Sale, sponsored by the Eastern Indiana G. B. A., Muncie Fair-grounds, Muncie, Ind.

Oct. 24. Merryman's 71st Sale, Timonium, Md. Sale managed by The Louis McL. Merryman & Sons, Inc., Sparks, Md.

Oct. 25. 6th Wyandot Guernsey Sale, Fair-grounds, Upper Sandusky, Ohio. Sale managed by the Ohio G. B. A., Wooster, Ohio.

Oct. 25. Oklahoma G. B. A. 12th State Sale, Oklahoma City, Okla. For catalogs write E. R. Berousek, Oklahoma A & M College, Dairy Department, Stillwater, Okla.

Oct. 26. 23rd New England Guernsey Sale, Eastern States Exposition Grounds, Springfield, Mass. Sale managed by Dunn & Harwood, Schoharie, N. Y., and Cordaville, Mass.

Oct. 26. Minnesota State Sale, State Fair-grounds, St. Paul, Minn.

Oct. 27. 30th Knox County Guernsey Sale, Fair-grounds, Mt. Vernon, Ohio. Sale managed by the Ohio G. B. A., Wooster, Ohio.

Oct. 27. R. M. Head Dispersal, Primrose Farm, Ardmore, Okla. Mort Woods, Ardmore, Okla., sale manager.

Oct. 28. Second Annual Boone County Guernsey Sale & 4-H Heifer Sale, Lebanon, Ind. Sale managed by The Russell George Sales Service, Lebanon, Ind.

Oct. 28. Riegeldale Sale, Trion, Ga. Sale managed by The Louis McL. Merryman & Sons, Inc., Sparks, Md.

Oct. 29. Fifth District of Iowa Sale, Fair-grounds, Mason City, Iowa.

Oct. 31. Ransom Hall Dispersal, Clarence, N. Y. Sale managed by The Louis McL. Merryman & Sons, Inc., Sparks, Md., and the New York Guernsey Breeders Cooperative, Inc., 1606 E. Erie Blvd., Syracuse, N. Y.

Nov. 1. Georgia State Sale, Livestock Arena, 12:30 p. m., Macon, Ga. For catalog write W. W. Denney, secretary Georgia G. B. A., Experiment, Ga.

Nov. 2. Annual Elkhart County Sale, Goshen, Ind. For catalogs write Indiana G. B. A., 821 Lafayette Life Bldg., Lafayette, Ind.

Nov. 2. Green Crest Guernsey Dispersal, Carl Steiner, owner, Canton, Ohio. Sale managed by the Ohio G. B. A., Wooster, Ohio.

Nov. 3. 25th Special Guernsey Sale, Pennsylvania Association's Sale Pavilion, Lancaster, Pa. Sale managed by the Pennsylvania G. B. A., Box 491, Harrisburg, Pa.

Nov. 3. Eleventh Florida Guernsey Cattle Club Sale, Fair-grounds, Largo, Fla. For catalogs write J. H. Logan, Largo.

Nov. 4. Reinfeld Farms Dispersal, Scobeyville, N. J. Sale managed by the Pates Sales Company, 2064 Lawrenceville Rd., Trenton 8, N. J.

Nov. 5. Gilland's Foundation Guernsey's, Inc., Second annual Sale at the farm, Turlock, Calif. Sale managed by the California Guernsey Cattle Club, Inc., 401 California Fruit Building, Sacramento, Calif.

Nov. 5. Cotton State Sale, Jackson, Miss. For catalog write James Walker, Walker Farms, Stoneville, Miss.

Nov. 7. Sixth Central Carolina Guernsey Sale, Maegeo Farm, Lexington, N. C. Sale managed by the Salley Sales Service, Orangeburg, S. C.

Nov. 8. Second Southwest Missouri G. B. A. Sale, Springfield, Mo. For catalogs write Ray W. Pursley, Rt. 9, Springfield, Mo.

Nov. 10. Western Wisconsin Guernsey Breeders' 2nd Annual Fall Sale, West Salem, Wis. Vilas E. Young, Sec., West Salem, Wis.

Nov. 11. La Crosse County, Wis., Guernsey Breeders' Semi-annual Fall Sale, West Salem, Wis. Vilas E. Young, Sec., West Salem, Wis.

Nov. 11. Ruthford Bentley Hay Farm Dispersal, farm equipment and cattle, owned by Henry and Florence Waltz, Springville, Pa. Sale managed by the Pennsylvania G. B. A., Box 491, Harrisburg, Pa.

Nov. 16. Everett R. Beaty's Fifth Annual Fall Sale, Sales Pavilion, Huntington, Ind. Sale managed by Everett R. Beaty, Huntington, Ind.

Dec. 5. Louis Merryman's 72nd Sale, Timonium, Md. Sale managed by The Louis McL. Merryman & Sons, Inc., Sparks, Md.

Dec. 8. 26th Special Guernsey Sale, Pennsylvania Association's Sale Pavilion, Lancaster, Pa. Sale managed by the Pennsylvania G. B. A., Box 491, Harrisburg, Pa.

Dec. 9. 26th Glenburnie Sale, Glenburnie Farm, Trenton, N. J. Sale managed by the Pate Sales Company, 2064 Lawrence Road, Trenton 8, N. J.

Feb. 21, 1950. Sunny Meadows Farm No. 2 Guernsey Dispersal, Walter H. Ball, Huntington, Ind., owner. Sale managed by Everett R. Beaty Sales Service, Huntington, Ind.

Fairs . . .

Sept. 29-Oct. 8. Atlantic Rural Exposition, Richmond, Va. Guernseys will be judged on Oct. 4 by J. H. Hilton.

Sept. 30-Oct. 9. Southeastern Fair, Atlanta, Ga. Guernseys will be judged on Oct. 7 by Ralph Coarsey.

Oct. 2-9. Oklahoma Free State Fair, Muskogee, Okla. Guernseys will be judged on Oct. 5.

Oct. 3-8. Alabama State Fair, Birmingham, Ala. Guernseys will be judged on Oct. 5.

Oct. 3-8. Tri-State Fair, Amarillo, Texas. Guernseys will be judged on Oct. 5.

Oct. 3-9. Four States Fair, Texarkana, Ark. Guernseys will be judged on Oct. 6.

Oct. 3-9. National Dairy Cattle Congress, Waterloo, Iowa. Guernseys will be judged on Oct. 4 & 5 by M. G. Seath.

Oct. 3-10. Arkansas Livestock Show, Little Rock, Ark. Guernseys will be judged by G. G. Gibson.

Oct. 4-8. Delta Fair & Livestock Show, Greenville, Miss. Guernseys will be judged on Oct. 7 by R. E. Walters.

Oct. 7-15. Pacific International Livestock Exposition, North Portland, Ore. Guernseys will be judged on Oct. 11 by C. R. Huston.

Oct. 8-15. International Dairy Exposition, Indianapolis, Ind. Guernseys will be judged on Oct. 11 & 12 by G. E. Gordon.

Oct. 8-23. State Fair of Texas, Dallas, Texas. Guernseys will be judged on Oct. 19 by J. P. Eves.

Oct. 10-15. Piedmont Interstate Fair, Spartanburg, S. C. Guernseys will be judged on Oct. 12.

Oct. 17-22. Pensacola Interstate Fair, Pensacola, Fla.

Oct. 17-22. South Carolina State Fair, Columbia, S. C. Guernseys will be judged on Oct. 19 by Joseph P. Broadhurst.

Oct. 22-31. State Fair of Louisiana, Shreveport, La. Guernseys will be judged on Oct. 25 by R. E. Leighton.

Oct. 28-Nov. 6. Grand National Livestock Exposition, San Francisco, Calif. Guernseys will be judged on Nov. 2 & 3 by Delbert Kingston.

Nov. 26-Dec. 3. International Livestock Exposition, Chicago, Ill.

Jan. 9-13, 1950. Pennsylvania Farm Show, Harrisburg, Pa. Guernseys will be judged on Jan. 9 by George Newlin.

Meetings . . .

Dec. 17. New Jersey Annual Meeting, Far Hills Inn, Somerville, N. J.

Chat . . .

A new directory of breeders in New Jersey is now available through the office of W. M. Nulton, Jr., field secretary, New Jersey Agricultural Experiment Station, New Brunswick, N. J. "Bill" and "Cort" have done a fine job in organizing this directory that lists membership, farms, and their herd sires and a wealth of pertinent information about Guernsey activity in the "Garden State."

The recent Ohio Guernsey Classic sale of 47 head averaged $1,028. Fairlawn Actor's Rose King topped the sale at $9,500 going to Jacob Tanis, Ideal Farms, Augusta, N. J. Welcome-In Royal Hollara sold for $3,500 to Dunwalke Farms, Inc., Far Hills, N. J.

In the Coldsprings Farms insert in the September 1 Journal, Coldspring's Romulus' Beauty was included under the heading "Langwater Romulus Daughters in our Herd." George W. Snyder, manager at Coldsprings, writes that since this cow belongs to Mistr Brothers of Richmond, Va., credit should have been given to her owners.

R. H. (Bob) Bidstrup, Zillah, Wash., president of the Washington Guernsey Cattle Club, is hobbling around on crutches with a broken leg. We extend our sympathy to Bob. He is very hesitant and a little embarrassed when he tells you how it happened. His story is that a small heifer kicked a stone striking him on the leg causing the fracture. Unusual, but nevertheless true.

The Flying Horse consignment, featured on page 430, should have been a full sister to Flying Horse Colonel's Melodia. The consignment will be Flying Horse Colonel's Melodian, born May 14, 1949.

FAIRLAWN GUERNSEYS

Consign to the:

Franchester Sale - October 17, 1949

FRANCHESTER FARM, WEST SALEM, OHIO

Fairlawn Performer's Dairygirl

Born: April 23, 1948

Herself

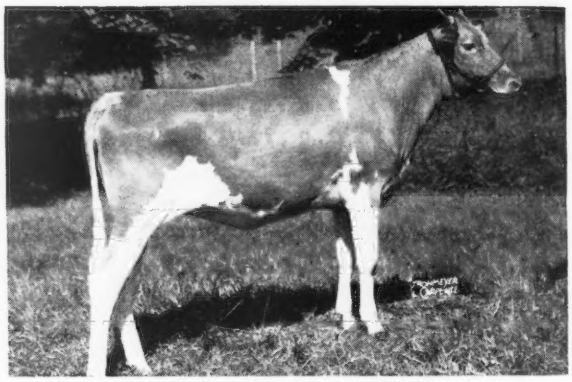

A double Melba—top and bottom
Sire: Fairlawn Memoir's Performer
Dam: Riegeldale Melba's Dairymaid
12104—715—Sr4—365C—1087
Classified GP '47-VG '48

Her Maternal Granddam

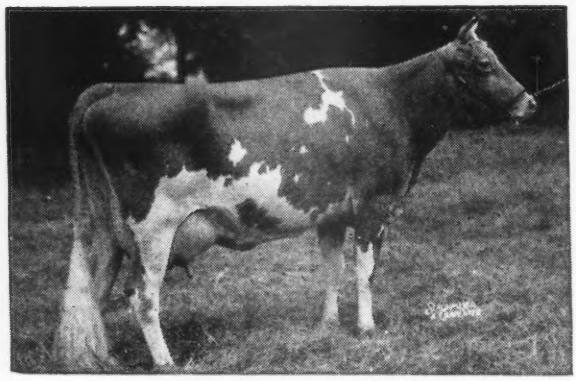

GREEN MEADOW MELBA
15342—963—Sr2—365C—1095
National Record
1 daughter sold for $28,600, world record price female.

Her Paternal Great Granddam

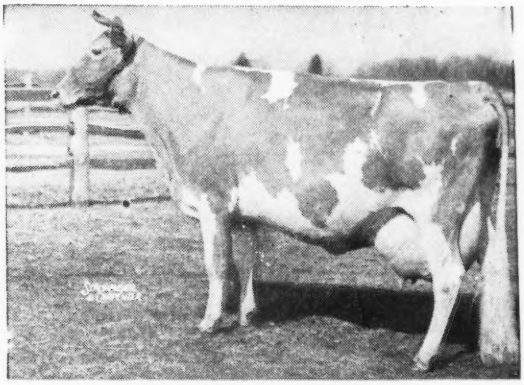

BRIGHT LAD'S ACTRESS
19146—980—Jr4—365—1095
National Record when made, now 3rd place
Classified Excellent '47 at 13½ years.

Seldom, if ever, is a heifer that carries so much Melba and Green Meadow breeding, and such a nice individual, offered at public auction.

FOLLOW THE FRANCHESTER ROAD

FAIRLAWN FARMS COMPANY

King Street—Just off the Merritt Parkway

S. L. KATZ, Owner
T. B. Accredited No. 511540

PORT CHESTER, NEW YORK
SAM PIKE, Herdsman
Telephone—Office 5-1936

DR. E. B. HOPPER, Manager
Bang's Accredited No. 2696

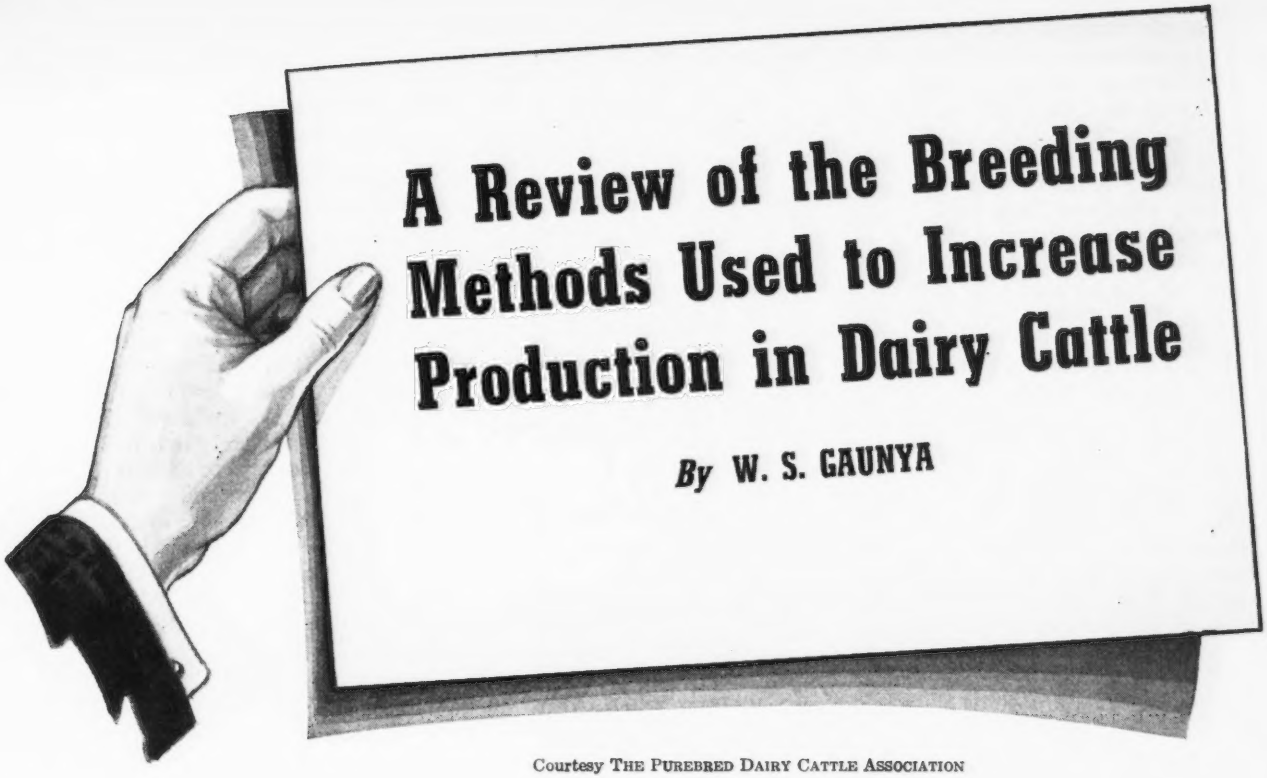

A Review of the Breeding Methods Used to Increase Production in Dairy Cattle

By **W. S. GAUNYA**

Courtesy THE PUREBRED DAIRY CATTLE ASSOCIATION

FOR thousands of years man tried to improve cattle in general and dairy cattle in particular by proper breeding methods. Although the basic principles of heredity were not understood until the beginning of the present century, nobody could deny that great advances had been made in the breeding of better animals prior to that time. All of the modern dairy breeds had been well established and some remarkably high production completed before the science of genetics found acknowledgment. Those breeds and animals had been developed and bred primarily through selection by individual merit or phenotype.

From a pure genetic standpoint we are faced with the one important problem and that is, to increase the gene frequencies for those genes favorably effecting high production. This would include those genes with additive effects and those with nonadditive effects. From a practical breeder's standpoint, the systems of breeding are divided into three categories based on the collateral and direct relationship of the mates, namely, random breeding, inbreeding, and cross and outbreeding. The selection practiced in the three relationship categories is based on progeny tests, pedigrees, and individual merits or phenotype, singularly or in any combination.

A little more than 30 years ago breeding investigations and experiments were commenced by many experiment stations, but most of them were conducted on a small scale owing to the high expense of large scale breeding experiments, the time required to obtain significant results, and the difficulty in controlling environment. Studies through the analysis of large groups of records have also been made in an attempt to understand the effects of various breeding methods.

RANDOM BREEDING

Phenotypic Selection of Females

Phenotypic selection of females in a random bred population changes the gene frequency very slowly. Seath, (39) in a study of 184 D. H. I. A. herds with 6,378 cows having 12,097 records in Iowa and Kansas, evaluated the effect of culling low producers on Herd Improvement. He found that 9.4 per cent of the cows were culled because of low production (12.1 per cent for disease), and this selection increased production, from a hereditary standpoint, 25 to 28 pounds of milk and .28 to 1.55 pounds of fat per year. He also cites the work done by Plum in Denmark, who, after 34 years of culling females, increased production of fat by 80 kilograms, of which 10 kilograms were attributed to female selection, and corresponding to an annual increase of .65 pounds of fat.

Graves and Fohrman (19), in an extensive analysis of many of the better herds throughout the country, illustrated that relatively high production could in some cases be maintained by saving only the higher producers as breeders, when a series of poor sires was used. By poor sires they mean sires whose daughters average less than their dams. They also found that in a herd where no female selection was practiced that a series of poor sires would soon bring the average of the herd down to the level of poor sires.

In Wyoming, breeding experiments were carried out at four different station herds of Holstein-Friesian cattle. In 1936, Willard and Quayle (42) reported on the progress of the four herds. The authors stressed the importance of female culling to maintain high production. They also emphasized the importance of good sires, although little positive information regarding the service sires was presented in their paper. In the Laramie herd, the 13 foundation cows averaged 386.4 pounds of fat per lactation year. Three generations later, the herd of 13 cows averaged 418.3 pounds of fat per lactation year. This group included the five best foundation cows, which averaged 450 pounds of fat per lactation year, plus eight cows which were bred within the herd. At the Archer station the eight foundation cows averaged 283 pounds of fat per lactation year. The foundation group expanded to 67 cows which averaged 376 pounds of fat per lactation year. From the 67 cows 17 were selected to stay in the herd and these averaged 429 pounds

of fat per lactation year. Of the 17 cows nine were pure breds which averaged 413 pounds of fat, and eight were grades which averaged 446 pounds of fat. The superiority of the grades is explained by the fact that the eight grades were selected from 48 animals and the nine pure breds from 19 animals. The herd at Afton, Wyo., is a grade herd whose 10 foundation cows averaged 362 pounds of fat per lactation year. Eight years later the herd consisted of 11 grades which averaged 387 pounds of fat per lactation year. This herd plus nine culls from the Archer herd averaged, in 1935, 391 pounds of fat per lactation year. The herd at the Lyman Farm originally consisted of nine cows which averaged 294 pounds of fat per lactation year. These cows had 20 females calves, and from the 29 cows nine were selected for the herd and they averaged 343 pounds of fat. It is interesting to note that the F1 cows which were culled only averaged 273 pounds of fat. In the Wyoming study all records were calculated on a mature, two-time milking, 305-day basis. The average was calculated by taking the most representative record of an individual, and expressing it on a lactation year basis. It would appear that most of their progress could be credited to female selection.

Bartlett, Pfau, and Tucker (5) in a study of 2,088 daughter-dam pairs of Holstein-Friesian Advanced Registry cows which had records over 600 pounds of fat, found a correlation of .4196—.0122 between the daughters' and dams' butter fat percentage. They conclude that butter fat percentage may be increased to a certain extent through direct phenotypic selection. However, the correlation is too low for practical prediction purposes.

Fohrman and Graves (15), in a study of 51 Ayrshire sires with 611 Advanced Registry daughters, drew some rather definite conclusions concerning female selection. They concluded that permanent breed improvement cannot be economically accomplished through female selection. This study also revealed that sires whose dams had records over 12000 pounds of milk appeared to be better sires than those from dams with records under 12000 pounds of milk or with no record at all, when mated to cows with a production level of 9000 to 13000 pounds of milk. Also, sons of cows testing four per cent or more, sired daughters somewhat higher testing than sires from dams testing less than four per cent.

Asdell (2) studied the pedigrees of the 100 highest fat producing Guernseys and the 100 highest milk producing Holstein-Friesians to determine if there was any similarity in the breeding plans. He found that the amount of inbreeding, and the breeding systems used to breed the high producers were similar to their respective breeds. The superiority of the parents seemed to be much more important than the system of breeding. In Holstein-Friesians, he found if the three nearest dams did not have records over 20,000 pounds of milk, there would be little chance for the daughter to make 30,000 pounds of milk.

Putnam and Bowling (34) studied the gets and pedigrees of 66 Ayrshire bulls, and established several methods for predicting the average test of a bull's daughters. Four of the seven methods included the test of the dam and granddams; and these methods gave predictions which were equaled or bettered by 86 per cent to 92 per cent of the bulls studied. Rice (36), in a pedigree prediction method, allowed only 10 per cent for the dam's record. Savage and Crowe (38), in a pedigree prediction method for total fat production, allowed 50 per cent of the dam's record. Their method, in a study of 117 Guernsey pedigrees, compared favorably with a first five-pair Mt. Hope Index. Dickey and Labarthe (12) used dam's records in calculating pedigree predictions for milk, fat, and test of 214 D. H. I. A. proved Holstein-Friesian sires. Both of their methods had rather high correlations. Copeland (10) included the dams' records in his pedigree selection method, but he also included maternal half-sisters. A more complete discussion of pedigree selection will follow.

Becker and McGillard (8), in a paper on official testing, cited the results of selective registration in Denmark and Guernsey. Only sires from high testing dams were used in Denmark, and the average production of the cows in Herd Improvement Associations increased from 6822 pounds of 3.36 per cent milk in 1899 to 7938 pounds of 3.55 per cent milk in 1916. In Guernsey, where selective registration is practiced, the Advanced Registry records for 1920 averaged 8956 pounds of 5.17 per cent milk and 463 pounds of fat. In 1925 the Advanced Registry records averaged 10037 pounds of 5.17 per cent milk and 542 pounds of fat. The value of the above data may be questionable, however.

Genotypic Selection of Females

Dahlberg (11) reported a favorable increase in the New York Agricultural Station Jersey herd through genotypic selection of females, and more advanced methods of selecting bull calves. Prior to 1922 the herd averaged approximately 350 pounds of fat per lactation year. In 1932, 10 years after the inauguration of the breeding plan, the average for 16 head was 463 pounds of fat per lactation year. This was accomplished primarily by the culling of females in one particular low producing family, and continued culling of the poorer transmitting cows.

Phenotypic Selection of Males

At the Iowa Station (28,41) an experiment was established to determine the effects of pure bred sires on the improvement of scrub cattle and to what extent a herd of scrubs could be graded up. The sires used in this experiment were unproved pure bred sires, which were selected primarily by their pedigree and, according to the authors, they were average pure bred sires which were within the means of most farmers. Sires representing the Jersey, Guernsey, and Holstein-Friesian breeds were used. The Jersey and Guernsey lines were only kept for two generations, because that phase of the experiment had to be discontinued on account of lack of space. The scrub cows were obtained in a remote section of Arkansas in which no improved cattle had ever been used. Some very interesting observations on the effects of environment on the scrub cows were observed at the same time. But these will not be discussed here. The first generation of grades (12 cows: five Guernseys, three Jerseys, and three Holstein-Friesians) showed an increase in production of 41 per cent more milk and 39 per cent more fat. The second generation of grades (20 cows: 10 Guernseys, 7 Holstein-Friesians, and three Jerseys) showed an increase of 96 per cent more milk and 89 per cent more fat than their scrub granddams. A control group of three first generation scrubs (scrub x scrub) bred at the station increased production of milk 10 per cent and fat 13 per cent. The difference was slight and attributed to environmental influences. The greatest improvement was made in the Holstein-Friesian group, and for that reason it was kept for two more generations. In Table 1, the averages for the various groups was derived by taking the mean of all records (complete lactations up to 360 days, two-time milking), which were corrected for age (27).

This experiment indicates that after the second generation of grading up, success depends largely upon the use of superior sires. It will be noted that the dams of the F4 were a selected group, their records being considerably higher than the F3, as a whole. Of the 16 sires used in this experiment, three proved valueless (one was mated to cows very much above the breed average), four proved exceptionally well and the rest were satisfactory. It

must be remembered that this experiment included only a small number of animals, thereby decreasing the chance of repeatability. However, it appears that scrub cattle can relatively easily be bred up to the breed average by the use of pure bred sires, but to maintain production above the breed average is quite difficult.

An experiment of the above nature would naturally bring up the question, which are the better producers, pure breds or grades? McDowell (29), in a study of over 100,000 D. H. I. A. records, came to the conclusion that the average D. H. I. A. pure bred exceeded the average D. H. I. A. grade by 10.6 per cent in milk production and 6.7 per cent in fat production. When classified according to age, pure breds exceeded all classes under 11 years of age, the older grades being a more selected group. The study of Willard and Quayle (42), previously mentioned, illustrated the pure bred-grade selection differential quite clearly.

The importance of the use of good sires was illustrated by Fohrman and Graves (15) in their previously mentioned study of 51 Ayrshire sires. The 10 best sires in this group increased their daughters' production eight times more than the 41 other sires in this group. Graves and Fohrman (19,), in a rather extensive study of the better herds, illustrate the effects of excellent and poor sires in various herds where female selection was and was not practiced. They conclude that without good sires it is very difficult to maintain high production, and if good sires are used it is not necessary to practice female selection to keep high production.

Perry (33), reporting on the progress made in Denmark through breeding societies, very clearly illustrated the effects of superior bulls. In Denmark the breeding societies, which correspond to our bull associations, were started around 1880. In 30 years they increased production from 7075 pounds of 3.36 per cent milk and 227 pounds of fat in 1900 to 9557 pounds of 4.07 per cent milk and 374 pounds of fat in 1930. During the same period these cows in testing associations but not in breeding societies averaged 6915 pounds of 3.40 per cent milk and 225 pounds of fat in 1900, and 8292 pounds of 3.82 per cent milk and 304 pounds of fat in 1930. These cows in breeding societies increased milk 2482 pounds, test 0.71 per cent, and total fat 147 pounds; while those in testing associations increased milk 1377 pounds, test 0.42 per cent, and total fat, 79 pounds.

Genotypic Selection of Males

Through progeny tests and pedigree evaluation it is possible to approach the estimation of the genotype of a bull, but both methods are greatly limited by the effects of environment. In 1919 the Bureau of Dairy Industry of the United States Department of Agriculture established an extensive long-time experiment to determine the value of progeny tested sires (1). In 1939 Fohrman and Graves (16) reported the progress of the Holstein-Friesian herd in which five favorably proved sires had been used in succession. The experiment was conducted at Beltsville, and all records were made under Advanced Registry conditions, 365 days, and three-time milking. The cows were tested during their first lactation, and during their first mature lactation. The immature record was corrected for age and the best record was designated as that individuals level of production. The 17 foundation cows, who as dams of the F1, averaged 19419 pounds of milk and 677 pounds of fat. The 32 tested daughters of the first sire averaged 19396 pounds of milk and 676 pounds of fat. Thirty-one tested daughters of sire No. 2 averaged 19606 pounds of milk and 692 pounds of fat. Sire No. 3 had nine tested daughters in the herd which averaged 16430 pounds of milk and 641 pounds of fat. Sire No. 4 had five tested daughters which averaged 19631 pounds of milk and 710 pounds of fat. The fifth sire had 11 daughters old enough to have records, and they averaged 20258 pounds of milk and 769 pounds of fat. The experiment also included some inbred and linebred individuals, which will be discussed later.

Mosely, Stewart, and Graves (31), reporting on the dairy herd at the U. S. D. A. field station at Huntley, Mont., stated that the breeding plan at the station is one of using proved sires. Friend Ona Hartog Korndyke, was the second bull of their series. He was bred at the Bureau's field station at Ardmore, and proved in a farmer's herd. In the farmer's herd he increased the production of his daughters over that of their dams by 11.1 per cent. The 15 daughters averaged 431.7 pounds of fat, and their dams averaged 375.5 pounds of fat, or an increase of 56.2 pounds of fat. When used in the Huntley herd he increased the production of his first five daughters over that of their dams, which averaged 607.5 pounds of fat in 365 days on three-time milking (approximately 440 pounds of fat in 305 days, two-time milking) to 632.2 pounds of fat on the same basis (approximately 458 pounds of fat on a 305-day, 2x basis), an increase of 24.7 pounds of fat (approximately 18 pounds of fat on 2x, 305). Graves and Fohrman (19) in a more recent study of the same bull found the following:

Herd	Dam-Daughter Pairs	Butter Fat Production Daughters	Dams	Increase
Farmer	15	429	386	+11.1%
Huntley	14	589	653	—10.0%

TABLE 1

GRADING UP OF SCRUB CATTLE

Gen.	Cows	Lacts	Milk	Fat	Inc. Milk	Inc. Fat
	Nos.	Nos.	Lbs.	Lbs.	%	%
Holstein-Friesian Grades, First Two Generations						
P	3	16	3631	176		
F1	3	15	6499	278	83	58
F2	7	18	10218	393	181	123
Holstein-Friesian Grades of the F3						
P	3	16	3648	175		
F1	3	15	6698	279	84	59
F2	4	8	10509	394	176	126
F3	4	9	12735	419	249	139
Holstein-Friesian Grades of the F4						
P	2	10	3766	173		
F1	2	11	6796	276	80	60
F2	2	3	9653	358	156	107
F3	2	7	13308	426	253	146
F4	3	4	11215	364	198	110

It will be noted that the dams of his first five daughters averaged 607.5 pounds of fat, while the dams of the complete group averaged 653 pounds of fat. This means that the dams of the last eight daughters averaged approximately 690 pounds of fat (approximately 506 pounds of fat on a 2x—305-day basis). It would appear that he could increase production by 11.1 per cent at a 386 pound level, and -10 per cent at a 506 pound level. This would seem to indicate that when proved sires are selected the conditions under which the proof was made should be considered as well as the absolute increase. The same authors in a similar study of eight other proved sires, show the effect of the dams' level of production and environment on their daughters. All of the eight sires except one proved satisfactorily in farmers' herds. The one which did not prove positively was a case of environmental differences. Five of the eight increased production in herds of high production, while three could not maintain high production. Two that failed to increase production had too few comparisons, and one that did increase production was also in this category. The above discussion points to the fact that it is difficult to ascertain the performance of a sire which was proved in a herd which had different hereditary and environmental levels than the herd in which he will be used.

Goodale (20), the originator of the Mt. Hope Index, showed how production could be increased by the use of high indexed sires. The 38 foundation cows in his study averaged 11876 pounds of milk and 583 pounds of fat. The 32 first generation cows averaged 15757 pounds of milk and 757 pounds of fat, and six cows of the F2 averaged 18700 pounds of milk and 884 pounds of fat. The author attributes this increase to the use of high indexed sires.

It is quite obvious that proved sires, if selected carefully, will increase production in most dairy herds. There are, however, not enough good proved sires to go around, and young sires have to be proved at a rate fast enough to maintain and increase the number of available proved sires. If young sires are to be used, there should be some method of selecting calves for future herd sires which should result in a high percentage of good sires. Sons of positively proved sires would seem to be a logical choice. Graves, Kopland, and Dawson (18), analyzed the records at the Huntley Station and found that 73 sons of proved sires used at the station had been proved with at least three dam-daughter pairs in cooperator's herds. There were 924 dam-daughter pairs in this study. The daughters averaged 11128 pounds of 3.65 per cent milk and 403 pounds of fat and their dams averaged 10226 pounds of 3.56 per cent milk and 364 pounds of fat. Fifteen of the 73 bulls, or 20.5 per cent, failed to increase milk production, and 12, or 16.5 per cent, failed to increase fat production.

Fohrman and Graves (16) analyzed the get of the first proved sire used at Beltsville. He had 13 proved sons with a total of 220 dam-daughter pairs. The average increase of the daughters over their dams was 2580 pounds of milk and 66 pounds of fat. Only one of the 13 did not increase the production of his daughters over their dams. Considering individual cases 161, or 73 per cent, of the daughters were better milk producers, and 160, or 72.7 per cent, of the daughters were better fat producers than their dams.

Pedigree Selection of Males

A young bull may also be selected by pedigree, if enough information concerning his ancestors and immediate collateral relatives is available. Various investigators have hypothesized methods of predicting the production of a young bull's future daughters. Putnam and Bowling (34), in an analysis of the pedigrees of 66 proved Ayrshire bulls, tested the validity of pedigree estimates for predicting the test of a bull's daughters. They devised seven methods to make this prediction.

Method No. 1 was derived by taking the mean of the average test of the paternal half-sisters plus the average test of the maternal half-sisters, and applying it to the mean of the mates. There were 56 bulls with this information available, and 89 per cent of them equaled or exceeded expectation.

Method No. 2 was derived by taking the mean of the mean test of the daughters of the three nearest sires plus the mean of the mean test of the daughters of the three nearest dams and applied to the average test of the mates. This information was available for 42 bulls, or 89 per cent equaled or exceeded expectation.

Method No. 3 took one-half of the mean test of the mates, one-quarter of the mean fat test of the daughters of the three nearest sires, plus one-quarter of the mean test of the three nearest dams. Fifty pedigrees were analyzed in this group, and 92 per cent of the bulls equaled or exceeded the predicted test.

Method No. 4 was calculated by applying the mean test of the daughters of the three nearest sires to the mean test of the mates. Out of the 63 bulls studied 87 per cent equaled or surpassed the predicted test.

Method No. 5 was merely the average test of the three nearest dams applied to the test of the sire's mates. Ninety-two per cent of the bulls equaled or exceeded the expected test.

Method No. 6 was based on the average test of the paternal sisters and the average test of the dam, and 86 per cent of the 65 bulls studied equaled or exceeded expectation.

Method No. 7 included one-half the mean of the paternal sisters plus one-half of the mean of the maternal grandsires' daughters applied to the mean test of the mates. Sixty-five bulls were studied and 89 per cent of them equaled or exceeded expectations.

Dickey and Labarthe (12) analyzed the pedigrees of 214 Holstein-Friesian bulls which were proved, had proved sires, and had dams with records. A pedigree prediction was calculated in which the average of the sires' equal parent index and the dams' corrected records was applied to the mean production of the mates. The correlations between the actual and the expected for the 214 cases were: for milk production 0.565, for fat production 0.531, and for fat percentage 0.632. A modification of the above method, in which the sires' index was calculated by means of Rice's (35) regression index, was also tested on the 214 bulls. In this case, the correlations between the actual and expected were: for milk production 0.632, for fat production 0.606, and for fat percentage 0.591.

Savage and Crowe (38) studied the fat yields of the daughters of 117 Guernsey bulls and compared the results of a five pair index to a pedigree index (calculated by applying one-half of the mean of the paternal sisters plus one-half of the mean of dams' records). A correlation of 0.63 $\pm$ 0.04 existed between the actual yield and the progeny test expectation. The correlation between the actual yield and the pedigree estimation was 0.61 $\pm$0.04.

Rice (36) formulated a pedigree index which relies primarily on the sire, the maternal grandsire, and the dam's maternal grandsire. In calculating the pedigree index of a young bull, Rice takes 50 per cent of the sire's index, 10 per cent of the dam's record, 25 per cent of the maternal grandsire's index, five per cent of the maternal granddam's record, and 10 per cent of the maternal grandsire's index. The author gives no data to substantiate his claim. Rice (37) devised another method of calculating a pedigree index, in which he used the three nearest dams. He used the index for each sire, and an average of the following for each dam: The average of her records, her index through her daughters, her index through her sons, and her sire's index. He then took 60 per cent of the mean of the P1 and 40 per

cent of the mean of the P2. This method was tested only with a small number of bulls and, therefore, definite conclusions should not be drawn.

How a series of young unproved sires, with superior pedigrees would effect the production of a herd is reported by Baker and Tomhave (3) in a bulletin concerning the Delaware Station herd. Perhaps their report should be considered under the section of line-breeding, because all the bulls used were related to Sir Pietertje Ormsby Mercedes, and all but one to Spring Brook Bess Burke 2nd. However, all the sires were selected by pedigree, and therefore, it will be discussed at this time. Six bulls were chosen by pedigree and blood lines. Of the six bulls, five of them increased production, and four of them remarkably so. In 1920 the herd of 17 cows showed an actual average of 8183.8 pounds of 3.27 per cent milk and 267.3 pounds of fat. In 1930 the herd of 21 cows averaged 10794.6 pounds of 3.22 per cent milk and 347.2 pounds of fat. In 1929 the herd average of 35 cows was 10229.9 pounds of 3.56 per cent milk and 363.9 pounds of fat. Since actual herd average depends considerably upon environment, especially management practices, its value from a breeding standpoint is questionable; but the fact that the daughters of five of the six bulls exceeded their dams on a comparable basis and in the same herd, indicated that the breeding plan was sound in this case.

Inbreeding

Inbreeding is generally considered to be the mating of two animals which are more closely related than any two animals of the same breed choosen at random. The primary purpose of inbreeding is to increase the homozygosity of the gene pairs which favorably effect the desired characteristics. Inbreeding also hastens the rate of segregation, and generally should be accompanied by strict selection. Numerous studies and experiments have been conducted to determine the value of inbreeding, in relation to milk and butter fat production.

O'Callaghan (32) reported on cattle breeding in Australia up to the year 1923. He stated that the famous Melba line of milking Shorthorns was rather closely line-bred to the cow Madame, and bull Banker. Most members of this line were very good producers and of good type. The World's Champion fat producer, Melba 15th of Dalabara, was an inbred member of this line. Her coefficient of inbreeding amounted to 0.16125.

Messing (30) presented evidence to indicate that line-breeding, when close breeding was avoided, was beneficial to a herd of Holmogor cattle. He noted the following gains at least partially due to line-breeding. In 1933, the herd he studied averaged 3,922 kilos of 3.29 per cent milk, and in 1938 the same herd averaged 4,513 kilos of 3.44 per cent milk.

Hewitt (23), studying the inheritance of milk and butter fat in Red Polled cattle, drew the following conclusions: The per cent of butter fat is not changed by the method of breeding. Outbreeding slightly lowered the yield of milk and fat. Line-breeding increased both milk and fat, and inbreeding (close breeding) materially lowered the production of milk and fat.

One of the earliest inbreeding experiments in this country was conducted with Guernseys at the Delaware Station, which was reported by Hayes (21) in 1919. The experiment included cows inbred at varying intensities to May Rose, and a control group of outbred cows. Nineteen outbred cows averaged 5928 pounds of 4.96 per cent milk. Thirty-seven cows inbred from 0.01 per cent to 10 per cent averaged 6674 pounds of 5.06 per cent milk; seven cows inbred from 10 per cent to 25 per cent averaged 5598 pounds of 4.91 per cent milk. Ten cows with from .01 per cent to 10 per cent of the blood of May Rose averaged 7445 pounds of 4.94 per cent milk, and 16 cows with more than 10 per cent of the blood of May Rose averaged 6658 pounds of 5.37 per cent milk. It was concluded that those cows line-bred to May Rose appeared to be better producers than those not line-bred to May Rose.

A more recent line-breeding experiment has been conducted at the Delaware Station (3) and was previously reported in this paper on the section on pedigree selection. All six bulls were very closely related to each other, but the experiment was not conducted as an inbreeding experiment; therefore, no data concerning inbreeding and relationship were presented.

In 1912, the Bureau of Dairy Industry began an inbreeding experiment at the Beltsville Station. A preliminary report by Woodward and Graves (43) was published in 1933, and a more complete report by the same authors (44) followed in 1946. The general plan was to mate one bull to his offspring until he proved impotent. Hereafter one of his inbred sons was used until he became impotent, and then continued to use inbred sons of the succeeding bulls. After a cow had two inbred heifers she was mated to an unrelated bull in an attempt to get an outbred control. The original experiment included Guernseys and Holstein-Friesians. An outbreak of Bang's disease retarded the experiment and left the Guernsey group in such a poor condition that that phase of the experiment had to be discontinued after the second generation. The Holstein-Friesian group was carried on for eight generations, with production records on all generations up to the F6. The first bull was an outbred registered Holstein-Friesian. The second bull was an inbred son of Sire 1, with a coefficient of inbreeding of .375. The third bull was an inbred son of Sire II, and his coefficient of inbreeding was .508. Sire IV was by sire III and had a coefficient of inbreeding of .344. Sire V was also sired by Sire III and had a coefficient of inbreeding of .299. Sire VI was also sired by Sire III, and he had a coefficient of inbreeding of .504. Sires VII and VIII were both sired by Sire VI and had coefficients of inbreeding of .584 and .479, respectively. The foundation cows were a group of grade cattle, about which little could be said. All records in this study were made under Advanced Registry conditions (three-time milking, for 365 days) during the first lactation and corrected for age. The production data were grouped according to the intensity of inbreeding and also grouped according to the generations of inbreeding (see Tables 2 and 3).

Seven inbred cows in the experiment had 11 inbred daughters which averaged 11231 pounds of milk and 376 pounds of fat. These seven cows also had seven outbred daughters, which averaged 12456 pounds of milk and 437 pounds of fat. The outbred sisters were superior in milk yield by 11 per cent, and in fat yield by 16 per cent. It was thought that the inferiority of Sire VI, that had six inbred daughters, was mainly responsible for the decrease in production. The variability of inbred groups was generally thought to be lower than outbred groups. Table 3 gives some idea of the variability. No female selection was practiced in this experiment.

Some inbreeding was also practiced in the pure bred Holstein-Friesian herd at the Beltsville Station (16). Two bulls bred in the experiment were used to create line-bred groups. One had 11 daughters which averaged 19249 pounds of 3.44 per cent milk and 662 pounds of fat. This group of line-bred animals were slightly inferior to the outbred animals. The other bull had eight daughters which averaged 19626 pounds of 3.9 per cent milk and 761 pounds of fat. On a pounds of butter fat basis the latter sire's daughters were the second highest producing group in the proved sire experiment. (Sire V had 11 daughters which averaged 769 pounds of fat). This group was also the highest testing

group in the experiment. Several close bred animals were also bred in the experiment. Five inbred daughters of Sire II averaged 13955 pounds of 3.59 per cent milk and 499 pounds of fat. An inbred bull bred at the experiment had seven daughters which averaged 17226 pounds of 3.46 per cent milk and 597 pounds of fat. The first sire, mentioned above, had two inbred daughters averaging 15529 pounds of 3.5 per cent milk and 508 pounds of fat. It would appear from these data that the close-bred animals were lower producers than the outbred animals, but that line-bred animals in some cases are superior, in some respects, to outbred animals.

In 1931 Bartlett (4, 6, 7) and his associates established an experimental herd of Holstein-Friesian cattle. The object of the experiment was to breed for high test, and still maintain high production. Forty-five foundation cows were selected in New England, New York, and New Jersey on the basis of normal size, good type, a mature butter fat record of 480 pounds of fat on two-time milking, and a butter fat test of 3.6 per cent or better. Three proved bulls which had sired some daughters with records above four per cent butter fat and a bull calf were selected. Three of the four selected sires were discarded as unsatisfactory and a program of line-breeding to the remaining sire, Ormsby Sensation 45th, was inaugurated. The progress that resulted from 10 years of inbreeding and selection may be observed in Table 4. Outbred controls were also carried in this experiment, and comparisons of inbred and outbred daughters of four of the sires bred at the experiment follows. There were 18 outbred daughters and 28 inbred daughters of the four sires. The inbred daughters increased fat percentage over their dams by .02 points, and the outbred daughters increased fat percentage over their dams by .01 points. The outbred daughters increased milk production, and the inbred daughters decreased milk production. The outbred daughters increased fat production, and the inbred daughters maintained fat production.

The greatest progress was made by mating inbred sires to unrelated cows. The authors concluded that inbreeding, up to a coefficient of .2, could be carried on successfully, and that inbreeding tended to increase the fat percentage and slightly decreased the quantity of the milk.

Leonardi (26), in a more recent study of the New Jersey Experimental Holstein herd, compared milk and butter fat production between the various inbred groups (Table 5). He then corrected the records for age and average body weight, and found that the producing capacity of all groups was very nearly the same. He concluded that in this particular group inbreeding expressed itself as a reduction in size which in turn affected milk production. He also observed that this particular group of cows were slower in reaching their milk producing maturity. His data would also seem to indicate that inbreeding up to .2 did not appreciably affect body weight and milk production, and that there was a tendency for inbred animals to have a higher butter fat test.

Cross and Outbreeding

Cattle are usually crossbred in an attempt to bring about heterosis, or through hybridization, preserve the best qualities of the breeds involved. Radical outcrosses within a breed are also made in an attempt to get the animals to "nick." These types of mating may be called outbreeding or crossbreeding within a breed. It is very difficult to determine if nicking occurs or not, because the variations due to environment and heredity cannot be clearly separated. Johnson, Bartlett, and Copeland (25), in a study of Registry of Merit records, found that nicking probably occurs. They grouped the daughters of bulls by maternal grandsires. They found by statistical analysis that one bull appeared to nick, while others gave indications that nicking might have occurred.

Seath (40), in a study of D. H. I. A. records from Kansas and Iowa, concluded that if nicking does occur it is of little consequence and should not

(*Please turn to page 405*)

TABLE 2

INTENSITY OF INBREEDING AND PRODUCTION

FX	Cows	Milk	Fat	Fat
	Nos.	Lbs.	%	Lbs.
P1	15	9046	4.43	398
.00	23	12241	3.73	457
.25 down	8	13514	3.55	480
.25-	16	12392	3.49	433
.30-	13	12738	3.40	433
.35-	7	12585	3.33	419
.40-	7	12318	3.36	414
.45-	10	11776	3.40	400
.50 up	10	10751	3.38	363

TABLE 3

GENERATIONS OF INBREEDING AND PRODUCTION

Gen.	Cows	FX	Milk	C. V.	Fat	C. V.	Fat	C. V.
	Nos.		Lbs.		%		Lbs.	
P1	15	.000	9046	28.1	4.43	8.6	398	26.4
F1	23	.011	12241	19.0	3.73	8.6	457	18.0
F2	25	.267	12640	18.8	3.53	7.3	446	17.1
F3	18	.384	12816	17.6	3.36	5.1	431	16.8
F4	15	.445	11778	15.2	3.29	6.2	388	15.8
F5	8	.440	11900	14.7	3.46	6.0	412	14.3
F6	3	.599	8804	23.3	3.37	6.3	297	19.6

TABLE 4

HIR PRODUCTION REPORTS

Year	Cows	Class	Days	Milk	Fat	Fat
	Nos.		Nos.	Lbs.	%	Lbs.
1931	52	3X	311	11325	3.46	383.9
1936	43	2X	317	9964	3.73	364.5
1941	34	2X	317	11953	3.90	466.2

TABLE 5

INBREEDING AND ACTUAL PRODUCTION UP TO 1947

FX	Cows	Age	Weight	Milk	Test	Fat
	Nos.	Mos.	Lbs.	Lbs.	%	Lbs.
.00	12	49	1177	12436	3.71	464
.01-	36	46	1157	12464	3.81	477
.05-	12	40	1172	13045	3.73	464
.10-	13	44	1144	11847	3.85	457
.15-	16	45	1206	12096	3.81	457
.20-	9	37	1063	11064	3.95	435

Fairs

Wisconsin
Topsfield
New Jersey
West Virginia
Minnesota
Ohio — Iowa

Wisconsin

One hundred and fifty Guernseys from three states were presented to Judge Wm. K. Hepburn, Jr., at the 1949 Wisconsin State Fair on August 25. Wisconsin had 32 exhibitors; Illinois, four, and Minnesota, two.

The Wisconsin G. B. A. again featured the GOLDEN GUERNSEY Milk Color Contest. Substantial cash awards were provided for the "Queen for a Day" and the runner-up cow on each day of the contest, while silver milk-jug awards were given to each queen by The American Guernsey Cattle Club. Two of the trophies were won by Archie Jenkins and Son of Waukesha. Other winners were R-Lane Farm, Bassett; William H. Basse, Waukesha, and Oley Buge of Valders. The queen for the week was Spring Ridge Bonnie, bred and owned by Archie Jenkins, and the runner-up was Guernsey Scone Sweet Pepper, owned and bred by William Basse. It was interesting to note that both of these herds have been tested for many years through the GOLDEN GUERNSEY Dairy of Milkwaukee and the Waukesha County D. H. I. A.

Boulder Bridge Farm Company had senior and grand champion female in Boulder Bridge Quebec. They also had both junior championships on the heifer calf, Boulder Bridge Zita, and the bull calf, Boulder Bridge Scotsman. Hubert Kipp and Sons, of North Prairie, exhibited the senior and grand champion bull, Pharos Baron Ross.

It was pleasing to see the large number of small breeders in the show and to note the good type of the animals that were well fitted and trained. Two firsts and a second were won by three bulls bred by Barnes Brothers of New Lisbon, while Archie Jenkins and Son of Waukesha were close contenders for top honors in many of the classes. Boulder Bridge Farm Company was the heavy winner of the day taking 10 blues, including all of the milking classes and all the groups except junior get of sire. R-Lane Farm, J. H. Rustman, had three blues, including the junior get of sire.

Following is a list of awards:

SENIOR AND GRAND CHAMPION BULL AND WISCONSIN CHAMPION BULL
Pharos Baron Ross, Hubert P. Kipp, North Prairie.

JUNIOR CHAMPION BULL
Boulder Bridge Scotsman, Boulder Bridge Farm Co., Excelsior, Minn.

SENIOR AND GRAND CHAMPION FEMALE
Boulder Bridge Quebec, Boulder Bridge Farm Co.

JUNIOR CHAMPION FEMALE
Boulder Bridge Zita, Boulder Bridge Farm Co.

WISCONSIN CHAMPION FEMALE
Gordondale Serene, J. H. Rustman, Bassett.

BULL CALF, 4 MONTHS AND UNDER 12
1, Boulder Bridge Scotsman, Boulder Bridge Farm Co.; 2, Spring Ridge Vigor, Ronald Jenkins, Waukesha; 3, R. Lane's Proud Comrade, J. H. Rustman; 4, Lookout Valley Levity Heir, William Y. Gilmore, Jr., Lake Geneva; 5, Clover Meadow Stylemaster, Carl F. Schoeni, Hubertus.

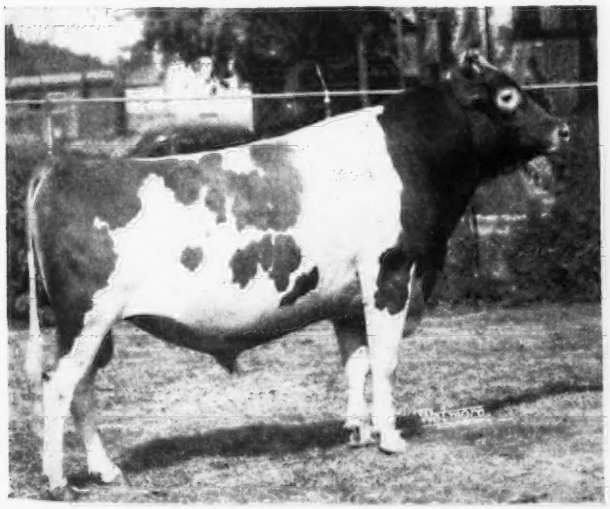

Pharos Baron Ross, senior and grand champion bull at the Wisconsin State Fair and Wisconsin champion, owned by Hubert P. Kipp, North Prairie.

Boulder Bridge Quebec, senior and grand champion female at the Wisconsin State Fair, owned by Boulder Bridge Farm Company, Excelsior, Minn.

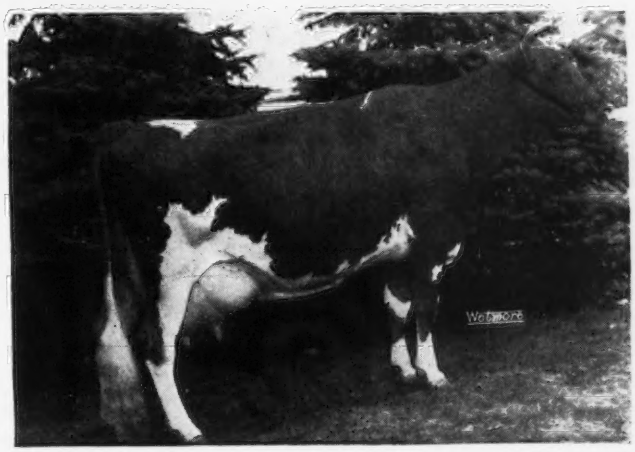

BULL, 1 YEAR AND UNDER 18 MONTHS

1, Senrab's Lucky Fortune, Frank Gorham, Camp Douglas; 2, Curtiss Candy Colonel Helmer, William Y. Gilmore, Jr.; 3, Boulder Bridge Imperialist, Olaf Kjome & Sons, Spring Grove, Minn.; 4, R. Lane's Proud Leader, Charles J. & Paul Mitchell, Waukesha; 5, Glendale's Classic Nature Boy, Ray Lee Heidenreich, Woodbine, Ill.

BULL, 18 MONTHS AND UNDER 2 YEARS

1, R. Lane's Proud Flash, J. H. Rustman & Harry J. and Walter J. Becker, Fort Atkinson; 2, Senrab Lucky Laddie, Est. Christ Westerfeldt, Rudsburg; 3, McDonald Farms King Magician, Marion M., Thomas M. & Laurel M. Peck, Geneva, Ill.; 4, Markendale Champ, Albert Marken, Valders; 5, R. Lane's Cherub Lad, J. H. Rustman.

BULL, 2 YEARS AND UNDER 3

1, Senrab Monarch's Esquire, Leo Kowitz, Norwald, & W. H. Barnes & Sons, New Lisbon; 2, Peck's Achievement's George, Edward J. Baker, Saint Charles, Ill.; 3, R. Lane's Sonny Boy, J. H. Rustman; 4, Curtiss Candy Good News, Archie Jenkins & Son, Waukesha; 5, Curtiss Candy Ace of Hearts, Fox's Guernsey Dairy, Waukesha.

BULL, 3 YEARS AND OVER

1, Pharos Baron Ross, Hubert P. Kipp; 2, Boulder Bridge MacBeth, Boulder Bridge Farm Co. & John Kermit & Ray Stallman, Elk Mound; 3, Wey Acres Levity Major, William Wulff & Elmer Clausing, West Bend; 4, R-Lane's Standard, J. H. Rustman; 5, Fox's Benedict of Waukesha, Charles Kind, Waukesha.

HEIFER CALF, 4 MONTHS AND UNDER 12

1, Boulder Bridge Zita, Boulder Bridge Farm Co.; 2, Spring Ridge Lad's Fern, Archie Jenks, Waukesha; 3, Entry, Charles Maule, Dousman; 4, Peck's Achievement's Hedalla, Marion M., Thomas M. & Laurel M. Peck; 5, Curtiss Candy Sugar Lass, Lakewood Farm, Malcolm J. Boyle, Trustee, Mundelein, Ill.

HEIFER, 1 YEAR AND UNDER 18 MONTHS, NOT IN MILK

1, Lookout Valley Levity Peony, William Y. Gilmore, Jr.; 2, Lookout Valley Levity Goldette, William Y. Gilmore, Jr.; 3, Boulder Bridge Zoe, Boulder Bridge Farm Co.; 4, Spring Ridge Minerva, Archie Jenkins; 5, Entry, Eskdale Farms.

HEIFER, 18 MONTHS AND UNDER 2 YEARS NOT IN MILK

1, R. Lane's Proud La Dena, J. H. Rustman; 2, Boulder Bridge Windemere, Boulder Bridge Farm Co.; 3, Guernsey Grove Cora, William H. Basse, Waukesha; 4, R. Lane's Proud Madge, J. H. Rustman; 5, Fox's Nella of Waukesha, Fox's Guernsey Dairy.

COW, 2 YEARS AND UNDER 3

1, Boulder Bridge Venus, Boulder Bridge Farm Co.; 2, Boulder Bridge Winona, Boulder Bridge Farm Co.; 3, Spring Ridge Vanity, Ronald M. Jenkins, Waukesha; 4, R. Lane's Estelle, J. H. Rustman; 5, R. Lane's Proud Elise, J. H. Rustman.

COW, 3 YEARS AND UNDER 4

1, Boulder Bridge Usher, Boulder Bridge Farm Co.; 2, Boulder Bridge Utility, Boulder Bridge Farm Co.; 3, Fox's Viola of Waukesha, Fox's Guernsey Dairy; 4, Sun-Blest Farms Valentine, Lakewood Farm, Malcolm J. Boyle, Trustee; 5, Fox's Ellen of Waukesha, Fox's Guernsey Dairy.

COW, 4 YEARS AND UNDER 5

1, Boulder Bridge Thea, Boulder Bridge Farm Co.; 2, Stroskein's Clare Princess, Lakewood Farm, Malcolm J. Boyle, Trustee; 3, L. F. Anita, J. H. Rustman; 4, Curtiss Candy P. Etta, Lakewood Farm, Malcolm J. Boyle, Trustee; 5, Guernsey Grove Sweet Pepper, Alvin C. Basse, Waukesha.

COW, 5 YEARS AND OVER

1, Boulder Bridge Quebec, Boulder Bridge Farm Co.; 2, Gordondale Serene, J. H. Rustman; 3, Gordondale Topaz, J. H. Rustman; 4, Broadwater Brunella J., H. Rustman; 5, Spring Ridge Fay, Archie Jenkins.

JUNIOR GET OF SIRE

1, J. H. Rustman on get of Green Meads Proud Gallant; 2, Boulder Bridge Farm Co. on get of Boulder Bridge Conquest; 3, William Y. Gilmore Jr., on get of Curtiss Candy Levity Hero; 4, Eskdale Farms on get of Riegeldale Conqueror's Baron; 5, Marion M., Thomas M. & Laurel M. Peck on get of Peck's Sargon Achievement.

SENIOR GET OF SIRE

1, Boulder Bridge Farm Co. on get of Valleywood Valiant Hero; 2, J. H. Rustman on get of Green Meads Proud Gallant; 3, Archie Jenkins & Son on get of Foremost Dart; 4, Fox's Guernsey Dairy on get of Curtiss Candy Benny; 5, Marion M., Thomas M. & Laurel M. Peck on get of Peck's Sargon Achievement.

PRODUCE OF DAM

1, Boulder Bridge Farm Co. on produce of Boulder Bridge Onda; 2, J. H. Rustman on produce of Gordondale Iris; 3, Archie Jenkins & Son on produce of Verlee's Ethel of Wildwood; 4, Entry, W. H. Barnes & Son, New Lisbon; 5, J. H. Rustman on produce of Estelle of Ferson's Creek.

BEST UDDERED CLASS

1, Boulder Bridge Quebec, Boulder Bridge Farm Co.; 2, Gordondale Serene, J. H. Rustman; 4, Springridge Fay, Archie Jenkins; 4, Fox's Ellen of Waukesha, Fox's Guernsey Dairy; 5, L. F. Anita, J. H. Rustman.

DAIRY HERD

1, Boulder Bridge Farm Co.; 2, J. H. Rustman; 3, Lakewood Farm, Malcolm J. Boyle, Trustee; 4, Fox's Guernsey Dairy.

BEST THREE FEMALES

1, Boulder Bridge Farm Co.; 2, Archie Jenkins & Son; 3, J. H. Rustman; 4, Fox's Guernsey Dairy; 5, Marion M., Thomas M. & Laurel M. Peck.

Topsfield

A GOOD crowd was on hand September 7, to see Judge George M. Newlin, Woodacres Farm, Princeton, N. J., place over 100 head of Guernseys at the annual Topsfield Fair. While numbers were good, quality was down from previous years.

The grand champion bull, McDonald Farms Jubilant, was owned and exhibited by J. P. Reid, Bain Ridge Farm, Francestown, N. H. "Jubilant," a big, strong, dairy bull, straight on top, was ably shown by Manager Ed. Murphy. Mr. Reid received the Kitchener Farm Trophy for the grand champion bull. Argilla Zeneith, owned by R. Udell Thornton, High Hill Farm, New Bedford, Mass., twice grand champion, was made reserve grand champion. Wethersfield Patrician Victor, first prize bull calf at the 1948 National Guernsey Show, shown by Rex O. LeParmentier, Wethersfield Farm, Danvers, Mass., was made junior champion.

In the heifer classes, Wethersfield Patrician Elga, a paternal sister to "Patrician Victor," by Langwater Patrician, was first prize junior yearling heifer and junior champion female. She was beautifully shown by Rex LeParmentier, exhibitor, and later was declared reserve champion female. Rex won six first places.

Grand champion female was Wethersfield Noel, exhibited by Alfalfa Farm, Topsfield, Mass., owned by the John E. Cain Company. Donald E. Fadden, manager, accepted the Clifford T. Whittaker Challenge Cup for grand champion female. "Noel" went on to win the best uddered class.

The Lincoln Challenge Bowl, for best cow bred and owned by exhibitor, was won by Haven Hill D. Susan, owned by Haven Hill Farms, Rochester, N. H. Haven Hill Farms also captured the Wethersfield Challenge Cup on the produce of Rosewald Grace.

A special attraction from New Jersey was little Cynthia Day, daughter of Mr. and Mrs. Alan Day, Copper Gate Farm, Basking Ridge, whose entry in the heifer calf class was Innisfree Cherub's Pandora, out of Willowmere Pearl, class leader in fifth place. Cynthia, who has been quite a 4-H winner in New Jersey with "Pandora," was flown with the heifer to the Show and did a fine job of showing and placed second.

Earl N. Shultz, New England field representative, acted in his capable manner as ringmaster, assisted in top fashion by Norbert White, Groton House Farm, Hamilton, Mass., manager of the show.

The Essex County G. B. A. provided a delicious luncheon, which was enjoyed at the ringside. Mr. and Mrs.

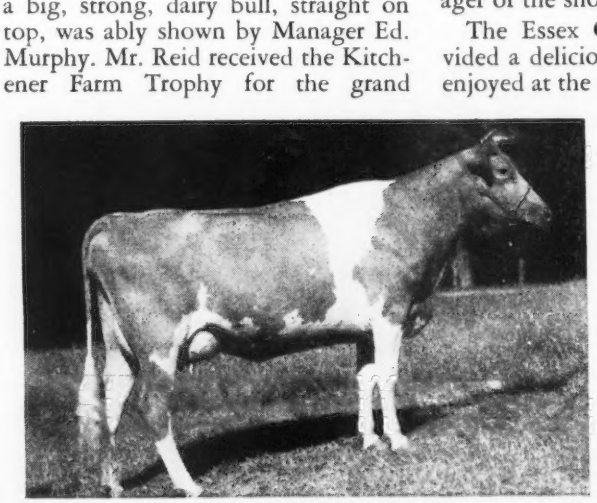

Wethersfield Noel, grand champion female at the Topsfield Fair, exhibited by Alfalfa Farm, Topsfield, Mass., owned by the John E. Cain Company. "Noel" won the Clifford T. Whittaker Challenge Cup and also was the winner of the best uddered class.

Lyman Orcutt, Orchard Farm, West Newbury, Mass., were in charge.

Following is a list of awards:

SENIOR AND GRAND CHAMPION BULL

McDonald Farms Jubilant, J. B. Reid, Francestown, N. H.

RESERVE CHAMPION BULL

Argilla Zeneith, R. Udell Thornton, New Bedford, Mass.

JUNIOR CHAMPION BULL

Wethersfield Patrician Victor, Rex O. LeParmentier, Danvers, Mass.

SENIOR AND GRAND CHAMPION FEMALE

Wethersfield Noel, John E. Cain Co., Topsfield, Mass.

RESERVE AND JUNIOR CHAMPION FEMALE

Wethersfield Patrician's Elga, Rex O. LeParmentier.

BULL CALF, UNDER 6 MONTHS

1, Entry, Kitchener Farm; 2, Entry, Kitchener Farm; 3, Wethersfield Royal Bellarion, Rex O. LeParmentier; 4, Larches Count, James R. Reynolds, Wenham.

BULL CALF, 6 MONTHS AND UNDER 12

1, Bain Ridge Jason, J. B. Reid; 2, Wethersfield Patrician's Fame, Rex O. LeParmentier; 3, Entry, Daniel G. Tenney, Salem, N. H.; 4, High Hill Philosopher, R. Udell Thornton; 5, Roundabout Accelerator, John B. & Julia H. Corning, Kennebunkport, Me.

BULL, 1 YEAR AND UNDER 2

1, Wethersfield Patrician Victor, Rex O. LeParmentier; 2, Flying Horse Musicmaker, Sumner Pingree, South Hamilton, Mass.; 3, Tamworth Vice-President, Indigo Hill Farm, Inc., Somersworth, N. H.; 4, Entry, Rex O. LeParmentier; 5, Chicona Royal, W. T. Jordan, Concord, N. H., & A. J. Young, Dover, N. H.

BULL, 2 YEARS AND UNDER 3

1, Great Elm Royal Philosopher, A. J. Young; 2, Rockingham Ultra Peer, Daniel G. Tenney; 3, Forges Prince Royal, Stevens Brothers, North Andover, Mass.

BULL, 3 YEARS AND OVER

1, McDonald Farms Jubilant, J. B. Reid; 2, Argilla Zeneith, R. Udell Thornton; 3, Kitchener Almo-Levity, Kitchener Farm.

HEIFER CALF, UNDER 6 MONTHS

1, Flying Horse Colonel's Betty, Sumner Pingree; 2, Innisfree Cherub's Pandora, Cynthia Day, Basking Ridge, N. J.; 3, Entry, W. H. Champlin, Rochester, N. H.; 4, Edgewood Parsons Blanchette, Stevens Brothers; 5, Entry, Sumner Pingree.

HEIFER CALF, UNDER 12 MONTHS

1, Flying Horse Ruler's Belle, Sumner Pingree; 2, Wethersfield Selenor, Rex O. LeParmentier; 3, Indian Hill Princess Rose, Edward S. Mosely, West Newbury, Mass.; 4, Orcland Spot's Winona, Ruth W. D. Orcutt, West Newbury, Mass.; 5, Kitchener Fearless Fairy, Rosaline B. Hayden, Billerica, Mass.

HEIFER, 1 YEAR AND UNDER 18 MONTHS

1, Edgewood Farms Sunlight, Stevens Brothers; 2, Flying Horse Ruler's Ranfurly, Sumner Pingree; 3, Edgewood Farms Charlotte, Stevens Brothers; 4, Entry, Rex O. LeParmentier; 5, Great Elm C. Amanda, A. J. Young.

HEIFER, 18 MONTHS AND UNDER 2 YEARS

1, Wethersfield Patrician's Elga, Rex O. LeParmentier; 2, Kitchener Fearless Iola, Rosaline B. Hayden; 3, Edgewood Farm's Barbee, Sumner Pingree; 4, Flying Horse Phil's Rose, Sumner Pingree; 5, Bain Ridge Hope, J. B. Reid.

COW, 2 YEARS AND UNDER 3

1, Haven Hill D. Grace, W. H. Champlin; 2, Great Elm Levity Roselinda, A. J. Young; 3, Haven Hill D. Merry, W. H. Champlin; 4, Haven Hill D. Dazalette, W. H. Champlin; 5, Flying Horse Colonel's Melodia, Sumner Pingree.

COW, 3 YEARS AND UNDER 4

1, Wethersfield Elga, Rex O. LeParmentier; 2, Philcrest Columbine, Indigo Hill Farm, Inc.; 3, Haven Hill D. Susan, W. H. Champlin; 4, Flying Horse Colonel's Violet, Sumner Pingree; 5, Wethersfield Effie, Rex O. LeParmentier.

COW, 4 YEARS AND OVER

1, Wethersfield Noel, John E. Cain Co.; 2, Argilla Cheerful, W. H. Champlin; 3, Kingsholm Rose Bloom, Rex O. LeParmentier; 4, Kitchener Clare, Rosaline B. Hayden; 5, Kitchener Eliza, Rosaline B. Hayden.

GET OF SIRE

1, Rex O. LeParmentier on get of Langwater Patrician, showing Wethersfield Patrician Victor, Wethersfield Patrician's Elga, entry, and Wethersfield Selenor; 2, W. H. Champlin on get of Flying Horse Drummer, showing Haven Hill D. Grace, Haven Hill D. Merry, Haven Hill D. Dazalette and Haven Hill D. Susan; 3, Rex O. LeParmentier on get of Wethersfield Prince Charming, showing Wethersfield Eugenia, Wethersfield Patrician's Elga, Wethersfield Eustacia and Wethersfield Elga; 4, Rosaline B. Hayden on get of McDonald Farms Fearless, showing Kitchener Fearless Iola, Kitchener Fearless Fairy and entries; 5, J. B. Reid on get of McDonald Farms Jubilant, showing Bain Ridge Hope, Bain Ridge Jason, Bain Ridge Janet and Bain Ridge Susan.

JUNIOR GET OF SIRE

1, Rex O. LeParmentier on get of Langwater Patrician, showing Wethersfield Patrician Victor, Wethersfield Patrician's Elga, entry, and Wethersfield Selenor; 2, Rosaline B. Hayden on get of McDonald Farms Fearless, showing Kitchener Fearless Iola, Kitchener Fearless Fairy and entries; 3, J. B. Reid on get of McDonald Farms Jubilant, showing Bain Ridge Hope, Bain Ridge Jason, Bain Ridge Janet and Bain Ridge Susan.

PRODUCE OF DAM

1, W. H. Champlin on produce of Rosewald Grace, showing Haven Hill D. Susan and Haven Hill D. Grace; 2, Rex O. LeParmentier on produce of Wethersfield Victoria, showing Wethersfield Patrician Victor and entry; 3, Rex O. LeParmentier on produce of Wethersfield Loyola, showing Wethersfield Elga and Wethersfield Eugenia; 4, Rex O. LeParmentier on produce of Imp. Betty du Villocq, showing Wethersfield Patrician Betty and Wethersfield Selenor; 5, R. Udell Thornton on produce of Forges Butter Nut, showing High Hill Forger and High Hill Commander.

YOUNG HERD

1, Rex O. LeParmentier showing Wethersfield Patrician Victor, Wethersfield Patrician's Elga, Wethersfield Selenor and entries; 2, Sumner Pingree showing Flying Horse Musicmaker, Flying Horse Phil's Rose, Flying Horse Ruler's Ranfurly, Flying Horse Ruler's Belle and Flying Horse Colonel's Betty.

DAIRY HERD

1, W. H. Champlin showing Haven Hill D. Susan, Haven Hill D. Grace, Haven Hill D. Merry and Argilla Cheerful; 2, Rex O. LeParmentier showing Wethersfield Patrician's Elga, Wethersfield Eustacia, Wethersfield Elga and Wethersfield Eugenia.

BEST UDDERED COW

1, John E. Cain Co., showing Wethersfield Noel; 2, Rosaline B. Hayden, showing Kitchener Clare; 3, Rex O. LeParmentier, showing Wethersfield Eustacia.

New Jersey

FOLLOWING a pattern set up in 1948, the New Jersey G. B. A. again sponsored an exhibit of Guernsey cattle at the New Jersey Show, held on August 24, at Glenburnie Farm, Lawrenceville, which met with the approval of all the attendants. The ringside of well over 500 breeders followed Guy Harmon's judging with keen interest from start to finish. Upon the placing of each class, Judge Harmon gave reasons and several times mentioned the high quality that was in evidence. Throughout the placing, Judge Harmon insisted on balance, sharpness, and strength of legs in his winning animals.

Perhaps the class that caused the most intense interest was that of the aged cows with 13 entries in which Two Brooks C Delphine, exhibited by Collier W. Baird, was top animal. This was a close placing with Bondwick's Ambition and Strongheart's Ruth, second and third place animals, respectively, both being exhibited by Abbotts Dairies, Inc. One could not help but be impressed with the strength of this class.

The animals shown by Abbotts Dairies, Inc., took top honors by winning seven blues, with the Woodacres exhibits of Atherton W. Hobler and the Glenburnie exhibits of Harry M. Pate, each winning three blues.

Abbotts Dairies, Inc., showed the senior and grand champion bull in Fairlawn H. Invincible. This was a repeat performance for "Invincible," as he had won similar honors at the 1948 show. The 1948 junior champion, Fairlawn Hornet's Resolute, was the reserve champion bull and was exhibited by Harry M. Pate. Abbotts Dairies, Inc., showed the junior champion bull, Bondwick's Gay Lad. This bull won his championship in close competition with the winning Woodacres bulls in the bull calf classes.

Two Brooks C Delphine, exhibited by Collier W. Baird, as previously mentioned, was the senior and grand champion female. The reserve female championship was won by Bondwick's Matilda, a lovely two-year-old, showing an unusual amount of maturity. She was exhibited by Abbotts Dairies, Inc. The junior yearling heifer, Locust Grove I. Pauline, also shown by Abbotts Dairies, Inc., was the junior champion female.

It is worthy to note that the grand champion bull was the sire of the junior champion female and also the sire of the first place junior get of sire.

George G. Aaronson, Jr., a Burlington County 4-H Club member, re-

ceived the plaudits of the ringside when he showed the progeny of Locustcrest Regent Madge to the top of the produce of dam class.

The final class of the show was made up of exhibits by either 4-H or FFA members. George G. Aaronson, Jr., topped this class with Inspirator's Madgette of L. H. in a close placing with Hillcrest Dottie's Pauline, exhibited by Mary Ann Astalosh. The quality of the class speaks well for the job the New Jersey G. B. A. and the folks in New Jersey who work with these young people are doing in guiding the youngsters in their calf selections.

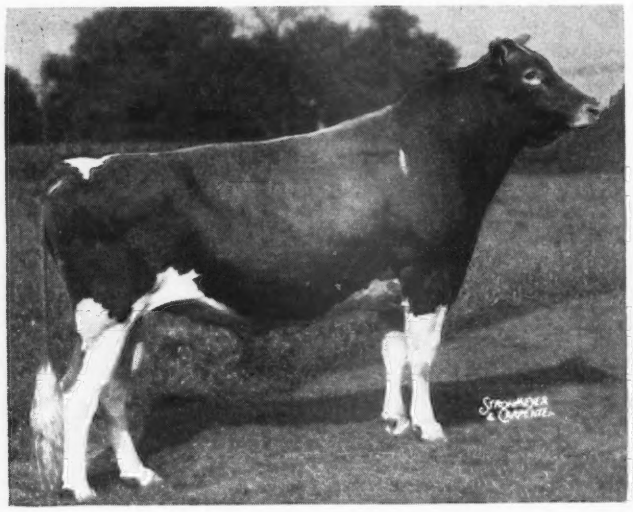

Fairlawn H. Invincible, senior and grand champion bull at the New Jersey Guernsey Show, owned by Abbotts Dairies, Inc., Westville.

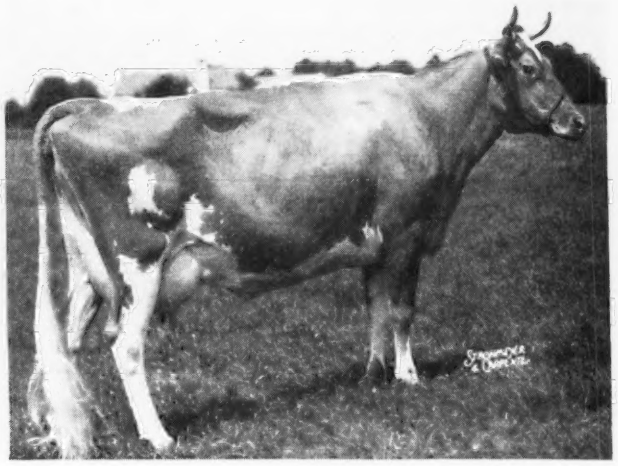

Two Brooks C Delphine, senior and grand champion female of the New Jersey Guernsey Show, owned by C. W. Baird, Basking Ridge.

A well-prepared program was available to the ringside and contained information on every entry.

William M. Nulton, Jr., field secretary for the New Jersey Association, announced the placings and acted as superintendent of the show. He was ably assisted by Courtland D. Terhune and J. E. Croshaw, Jr.

Heading the committee for the planning and sponsoring of the event was Joseph E. Adams, who was ably assisted by Harry Carre, Harry M. Pate, and John E. Stafford. The participants and the ringside were all appreciative to Harry Pate for again making his farm available for this event.

Following is a list of awards:

SENIOR AND GRAND CHAMPION BULL

Fairlawn H. Invincible, Abbotts Dairies, Inc., Westville.

RESERVE CHAMPION BULL

Fairlawn Hornet's Resolute, Harry M. Pate, Trenton.

JUNIOR CHAMPION BULL

Bondwick's Gay Lad, Abbotts Dairies, Inc.

SENIOR AND GRAND CHAMPION FEMALE

Two Brooks C Delphine, C. W. Baird, Basking Ridge.

RESERVE CHAMPION FEMALE

Bondwick's Matilda, Abbotts Dairies, Inc.

JUNIOR CHAMPION FEMALE

Locust Grove I. Pauline, Abbotts Dairies, Inc.

BULL CALF, UNDER 6 MONTHS

1, Woodacres Noble Champion, Atherton W. Hobler, Princeton; 2, Locust Grove P. Ranger, Abbotts Dairies, Inc.; 3, Dunwalke Drummer, Robert R. Diefendorf, Newton.

BULL CALF, 6 MONTHS AND UNDER 12

1, Woodacres Prince Comet, Atherton W. Hobler; 2, Royal's Merry Andy of Mercer, Clifford L. Conover, Hightstown; 3, Long Lane Royal Master, W. E. Dangler, Asbury Park.

BULL, 1 YEAR AND UNDER 2

1, Bondwick's Gay Lad, Abbotts Dairies, Inc.; 2, Melody's Glenheart, Harry M. Pate; 3, McDonald Farms D. Novelist, George G. Aaronson, Columbus.

BULL, 2 YEARS OLD

1, Fairlawn Hornet's Resolute, Harry M. Pate; 2, Laurel Mills Golden Acme, John E. Stafford, Laurel Springs.

BULL, 3 YEARS AND OVER

1, Fairlawn H. Invincible, Abbotts Dairies, Inc.; 2, Caumsett Radar, D. C. Riker, Long Valley; 3, Woodacres Prince Royal, Atherton W. Hobler.

HEIFER CALF, UNDER 6 MONTHS

1, Ethel of Glenburnie, Harry M. Pate; 2, Mulhocaway Queen Hulver, L. B. Wescott, Clinton; 3, Two Brooks Peeress, C. W. Baird.

HEIFER CALF, 6 MONTHS AND UNDER 12

1, Woodacres Honor Rita, Atherton W. Hobler; 2, Locust Grove H. Rene, Abbotts Dairies, Inc.; 3, Hillcrest Dottie's Pauline, Mary Ann Astalosh, Pennington.

HEIFER, 1 YEAR AND UNDER 18 MONTHS

1, Locust Grove I. Pauline, Abbotts Dairies, Inc.; 2, Wilgorlan Farms Starlight, Arthur M. Youngs, Titusville; 3, Locust Grove I. Berta, Abbotts Dairies, Inc.

HEIFER, 18 MONTHS AND UNDER 2 YEARS

1, King's Dot of Glenburnie, Harry M. Pate; 2, Wilgorlan Farms Glenna, Arthur M. Youngs; 3, Woodacres Royal Starlight, Atherton W. Hobler.

COW, 2 YEARS OLD

1, Bondwick's Matilda, Abbotts Dairies, Inc.; 2, Glenburnie Majesty's Actress, Harry M. Pate; 3, Glenburnie Glen's Valentine, Harry M. Pate.

COW, 3 YEARS OLD

1, Wilgorlan Farms P. Toni, Arthur M. Youngs; 2, Brooklandwood Buttermaid, Abbotts Dairies, Inc.; 3, Inspiror's Madge, George G. Aaronson, Jr.

COW, 4 YEARS AND OVER

1, Two Brooks C Delphine, C. W. Baird; 2, Bondwick's Ambition, Abbotts Dairies, Inc.; 3, Strongheart's Ruth, Abbotts Dairies, Inc.

SENIOR GET OF SIRE

1, Abbotts Dairies, Inc., on get of Bondwick; 2, Atherton W. Hobler on get of Douglaston Prince Royal; 3, George C. Aaronson on get of McDonald Farms, Inspiror.

JUNIOR GET OF SIRE

1, Abbotts Dairies, Inc., on get of Fairlawn H. Invincible; 2, Arthur M. Youngs on get of Gardenville Coronation King; 3, Atherton W. Hobler on get of Woodacres Prince Royal.

PRODUCE OF DAM

1, George G. Aaronson, Jr., on produce of Locustcrest Regent Madge; 2, Abbotts Dairies, Inc., on produce of Horse Shoe F Matilda; 3, C. W. Baird on produce of Clarheart's Dainty.

DAIRY HERD

1, Abbotts Dairies, Inc.; 2, Atherton W. Hobler; 3, George G. Aaronson.

BEST 4-H AND FFA ANIMAL IN SHOW

1, Inspiror's Madgette of L. H., George G. Aaronson, Jr.; 2, Hillcrest Dottie's Pauline, Mary Ann Astalosh; 3, Inspiror's Carol of L. H., George G. Aaronson.

West Virginia

WEST VIRGINIA State Fair was the first showing for two well-fortified southern show herds—Bray's Island Plantation, Inc., Yemassee, S. C., and Quail Roost Farms, Rougemont, N. C. These herds were not without competition and it was provided locally by E. L. and L. B. Crickenberger, and a 4-H Club boy, Lewis Wilson, of Ronceverte, W. Va., with his two entries. Judge of the show, Guy E. Harmon, manager of Blake-

ford Farms, Inc., Queenstown, Md., was complimentary in his remarks with reference to the produce of dam class. This class was unusually strong, with seven entries that were a credit to the breeders. The difference from top to bottom was so close that spectators went over this class carefully.

Breeders from Virginia, North Carolina and West Virginia witnessed the show with intense interest, as classes were followed very closely and Judge Harmon made explanations on his placings of some of the various classes. Interest was climaxed when the grand champion cow was picked, as it was a nip and tuck battle between Dinsmore Royal May and Red Cross Bright Dame. Spectators had their preference, with interest probably being divided about equally on the two cows. However, Dinsmore Royal May was declared senior and grand champion female.

Following is a list of awards:

SENIOR AND GRAND CHAMPION BULL

Holliknoll Maxim Noble Majesty, W. M. Camp, Franklin, Va. and George Watts Hill, Rougemont, N. C.

JUNIOR CHAMPION BULL

Foremost Footprint 14th, E. L. Crickenberger, Ronceverte.

SENIOR AND GRAND CHAMPION FEMALE

Dinsmore Royal May, George Watts Hill.

JUNIOR CHAMPION FEMALE

Brays Island Royal Princess, Brays Island Plantation, Inc., Yemassee, S. C.

BULL CALF, 4 MONTHS AND UNDER 12

1, Brays Island Finn, Brays Island Plantation, Inc.; 2, Quail Roost NoMax Forecast, Elliott Springs, Fort Mill, S. C.; 3, Entry, E. L. Crickenberger.

BULL, ONE YEAR AND UNDER 18 MONTHS

1, Brays Island Premium Don, Brays Island Plantation, Inc.; 2, Crickett's Jerry, David S. Rapp, Renick.

BULL, 18 MONTHS AND UNDER TWO YEARS

1, Foremost Footprint 14th, E. L. Crickenberger.

BULL, 2 YEARS AND UNDER 3

1, Holliknoll Maxim Noble Majesty, W. M. Camp and George Watts Hill.

BULL, 3 YEARS AND OVER

1, Quail Roost Noble Francis, Dr. Grady N. Coker, Canton, Ga.; 2, Sun-Blest Farm's Major, E. L. & L. B. Crickenberger.

HEIFER CALF, 4 MONTHS AND UNDER 12

1, Brays Island Royal Princess, Brays Island Plantation, Inc.; 2, Quail Roost Rose Martha, George Watts Hill; 3, Clear Springs' Majesty's Betty, George Watts Hill; 4, Brays Island Royal Mistress, Brays Island Plantation, Inc.; 5, Entry, L. B. Crickenberger, Organ Cave.

HEIFER, 1 YEAR AND UNDER 18 MONTHS, NOT IN MILK

1, Quail Roost Noble Teeny, George Watts Hill; 2, Northern Conrad's Mollie, Brays Island Plantation, Inc.; 3, Quail Roost NoMax Red Rose, George Watts Hill; 4, Brays Island Royal Artis, Brays Island Plantation, Inc.; 5, Entry, E. L. Crickenberger.

HEIFER, 18 MONTHS AND UNDER 2 YEARS, NOT IN MILK

1, Quail Roost NoMax Ruby, George Watts Hill; 2, Brays Island Verona, Brays Island Plantation, Inc.; 3, Entry, Lewis Wilson, Ronceverte; 4, Brays Island Bon-Ton's Countess, Brays Island Plantation, Inc.; 5, Brays Island Charla, Brays Island Plantation, Inc.

COW, 2 YEARS AND UNDER 3

1, Quail Roost Noble Tina, George Watts Hill; 2, Elm Echo L. Friskey, Brays Island Plantation, Inc.; 3, Crickett's Isabell, E. L. Crickenberger; 4, Twin Oak's Donna, L. B. Crickenberger.

COW, 3 YEARS AND UNDER 4

1, Horse Shoe Conrad's Croton, Brays Island Plantation, Inc.; 2, Croasdaile's Princess Vera, George Watts Hill; 3, Brays Island Bon-Ton's Donna, Brays Island Plantation, Inc.; 4, Marigold's Cavalier's Barbara, Parks White, Lewisburg.

COW, 4 YEARS AND UNDER 5

1, Red Cross Bright Dame, Brays Island Plantation, Inc.; 2, Quail Roost Noble Gem, George Watts Hill.

COW, 5 YEARS AND OVER

1, Dinsmore Royal May, George Watts Hill; 2, Fairlawn Huckleberry, Brays Island Plantation, Inc.; 3, Quail Roost Noble Sapphire, George Watts Hill; 4, Quail Roost Noble Maid, George Watts Hill; 5, Riegeldale McK King's Duchess, Brays Island Plantation, Inc.

JUNIOR GET OF SIRE

1, George Watts Hill on get of Quail Roost Noble Maxim, showing Quail Roost NoMax Ruby, Quail Roost NoMax Red Rose, Quail Roost NoMax Polly and Quail Roost NoMax Forecast; 2, Brays Island Plantation, Inc., on get of Woodacres Royal Corinthian, showing Brays Island Finn, Brays Island Royal Princess, Brays Island Royal Mistress and Brays Island Royal Artist; 3, Brays Island Plantation, Inc., on get of Cesor Bon-Ton's Premium, showing Brays Island Premium Don, Brays Island Charla, Brays Island Bon-Ton's Countess and Brays Island Verona; 4, E. L. Crickenberger on get of McDonald Farms Japhet.

SENIOR GET OF SIRE

1, George Watts Hill on get of Quail Roost Cesor Noble Maxim, showing Quail Roost Noble Maid, Quail Roost Noble Sapphire, Quail Roost Noble Gem and Quail Roost Noble Tina; 2, Brays Island Plantation, Inc., on get of Cesor Bon-Ton's Premium, showing Brays Island Bon-Ton's Donna, Brays Island Bon-Ton's Countess, Brays Island Verona and Brays Island Charla; 3, E. L. Crickenberger on get of McDonald Farms Japhet, showing Crickett's Isabell and entries; 4, L. B. Crickenberger, on get of Sun-Blest Farms Major, showing Twin Oak's Annette, Twin Oak's Daisy, Twin Oak's Donna and entry.

PRODUCE OF DAM

1, George Watts Hill on produce of Quail Roost Royal Primrose, showing Quail Roost Noble Tina and Quail Roost Noble Teeny; 2, Brays Island Plantation, Inc., on produce of Riegeldale McK. King's Duchess, showing Brays Island Bon-Ton's Countess and Brays Island Royal Princess; 3, Brays Island Plantation, Inc., on produce of Horse Shoe F Calla, showing Horse Shoe Conrad's Croton and Northern Conrad's Mollie; 4, George Watts Hill on produce of Quail Roost Patient France, showing Quail Roost No Max Forecast and Quail Roost Noble Francis; 5, E. L. Crickenberger on produce of Crickett's Patty.

BEST UDDERED CLASS

1, Dinsmore Royal May, George Watts Hill; 2, Red Cross Bright Dame, Brays Island Plantation, Inc.; 3, Fairlawn Huckleberry, Brays Island Plantation, Inc.; 4, Croasdale Princess Vera, George Watts Hill; 5, Elm Echo L. Friskey, Brays Island Plantation, Inc.

THREE BEST FEMALES, BRED BY EXHIBITOR

1, George Watts Hill showing Quail Roost Noble Tina, Quail Roost Noble Sapphire and Quail Roost Noble Gem; 2, Brays Island Plantation, Inc., showing Brays Island Bon-Ton's Donna, Brays Island Royal Princess and Brays Island Verona; 3, E. L. Crickenberger showing Crickett's Isabell and entries; 4, L. B. Crickenberger showing Twin Oaks Annette, Twin Oaks Daisy and entry.

DAIRY HERD

1, George Watts Hill showing Dinsmore Royal May, Quail Roost Noble Tina, Quail Roost Noble Sapphire and Quail Roost Noble Gem; 2, Brays Island Plantation, Inc., showing Fairlawn Huckleberry, Horse Shoe Conrad's Croton, Red Cross Bright Dame and Elm Echo L. Friskey.

Holliknoll Maxim Noble Majesty, senior and grand champion bull at the West Virginia State Fair, owned by W. M. Camp, Franklin, Va., and George Watts Hill, Rougemont, N. C.

Ohio

A TREMENDOUS Guernsey show at the Ohio State Fair, Columbus, has become a tradition. The 1949 show was about the same size as last year, and about 70 or 80 head smaller than two years ago. There were 256 head led into the open classes, and a total of 99 head were exhibited in the junior show. The outstanding observation about this year's show was the improved quality, especially in the female classes.

Dr. Harry A. Herman, professor of Dairy Production and assistant chief of the Dairy Department of the University of Missouri and secretary of

the Missouri G. B. A., judged the show.

All the groups but one were judged on the lawn and two of them in the rain, but the great show was finished just as the sun went down. After it was over, Dr. Herman said, "That was the best and the biggest Guernsey show with which I have ever been associated." Tiny Ranier, manager of Cadiz Hills Farms and president of the Eastern Ohio G. B. A., stated, "That was the best bunch of Guernsey cows I ever remembered seeing at the Ohio State Fair—five-year-olds, four-year-olds, three-old-years, and two-year-olds." I. D. Hadley, Ohio Holstein field-man for the last quarter of a century, commented at the ringside, "I believe that is the best class of aged Guernsey cows I can remember having seen at the Ohio State Fair."

Man's memory is short. "Casey" Sly and Joe Eves did a wonderful job of judging this great show in 1947 and 1948. There have been some great aged cow classes at the Ohio State Fair, especially before the War. Year after year it has been one of the good shows in the country, and this year it may be the outstanding show of the Middle Western State Fair circuit.

Dr. Herman also commented that it was the best dairy ringside that he had ever seen at a dairy show, including Waterloo. The stands were filled all day long and so was the available space inside the ring. That night, Bob Bishop, secretary of the Ohio G. B. A., stayed in the booth in the cattle barn until nearly 11 o'clock and reported that he had never done so much business in a booth as he did in those four hours. Again, he had a most attractive booth built around the permanent background that was constructed last year by the cooperation of the Ohio G. B. A. and the Babcock Dairy of Toledo.

The first prize aged bull, Welcome-In Cavalier, was made senior and grand champion for the fourth consecutive time. The last grand champion bull of the Ohio State Fair at a pre-war show was his sire, Langwater Chum. This year, however, John McKitrick almost met his Waterloo, as it was a pretty close race for senior champion between this bull and Quail Roost's first prize two-year-old, Holliknoll Maxim Noble Majesty.

Brays Island Plantation was back with the same pair of cows that they showed last year. This year their first prize aged cow, in a class of 20, Fairlawn Huckleberry, was senior and grand champion, whereas Red Cross Bright Dame was first prize four-year-old in a class of 11. "Bright Dame," as a three-year-old, was the grand champion of last year's show. The 21 three-year-olds were probably the plainest of the cow classes, especially below the first few places. However, they were headed by a very worthy cow, Frewdale Alert's Camelia, shown by Mt. Ararat Farms, Port Deposit, Md.

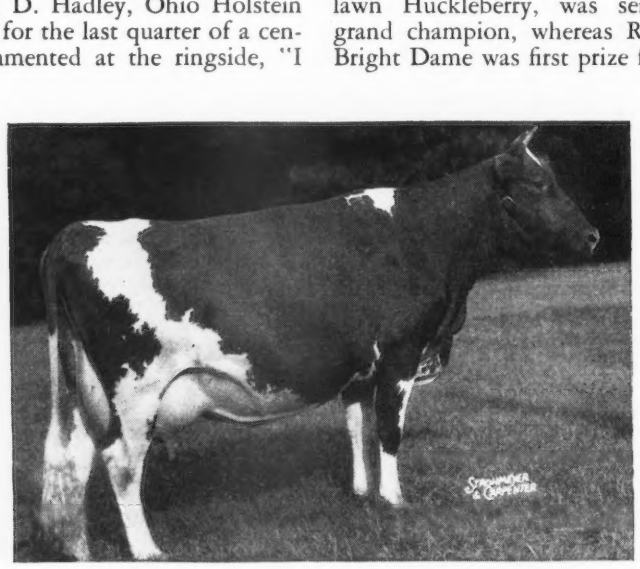

Fairlawn Huckleberry, senior and grand champion female at the Ohio State Fair, owned by Brays Island Plantation, Inc., Yemassee, S. C.

There was plenty of drama in the two-year-old class, especially from an Ohio standpoint. Just west of Columbus, at Galloway, is a small but very enthusiastic farmer-breeder, Donald F. Elliott, who is the breeder of Sunbeam of Darby Vale. Clyde Hutton, 4-H Club member son of Donald's hired man, has Sunbeam of Darby Vale as his Club heifer. Last year, as a yearling, she was grand champion of the 4-H Club show at the Ohio State Fair, but in the open show placed well down the line. This year, she was again grand champion of the 4-H Club show, but she came back on the next day to be the first prize two-year-old in a class of 26 and to win the Ohio G. B. A. trophy for the best two-year-old bred by an Ohio exhibitor. It is hard to tell who was the happier, Clyde Hutton or round-faced, red-faced, enthusiastic Donald Elliott.

Cesor Farms' winning senior yearling heifer, in a class of 46, Brays Island Plantation's winning junior yearling heifer and junior champion in a class of 30, and Elm Echo Farm's winning heifer calf in a class of 49, indicated the competition and the extent to which the winners were spread around. The Northern Ohio and the Central Ohio Breeders' Associations jointly presented a beautiful trophy to each of the breeds to be awarded to the winning get of sire. These are the two principal artificial insemination organizations in Ohio. The trophy was won by Quail Roost Farms on their get of Cesor Noble Maxim. Quail Roost also won the junior get of sire on their get of Quail Roost Noble Maxim.

Arthur Hansen, Bellevue, is widely regarded as one of the better farmer-breeders in Ohio. His two Excellent cows out of an Excellent dam were first produce of dam in a class of 19. Cesor Farms had the first out of 10 young herds. The dairy herd class was pretty close, but the judge felt that the grand champion female and the first prize four-year-old were not to be denied in the Brays Island Plantation group.

Finally, for 10 years, Paul Jackson has been the member of the Ohio Fair Board in charge of the dairy show. Many breeders will remember Paul Jackson when he was manager of Breezy Hill Farm Jerseys and one of the good showmen in America. He has done an excellent job representing the dairy interests on the Ohio State Fair Board, and this year he offered a beautiful silver pitcher as the Paul Jackson Trophy in each of the dairy breeds to be presented to the owner of the grand champion female. This year, therefore, in addition to the long established Ohio G. B. A. two-year-old trophy, there were two new beautiful trophies in the Guernsey show.

This year, also, each of the dairy breeds named a Queen to preside over their show. She was seated all day on an improvised throne, handed out the ribbons, and appeared in the livestock parade at the night show on the night that breed was judged. Miss Ruth Hathaway, an attractive, able, Guernsey 4-H Club member from Ashland County was selected by the Committee of the Ohio G. B. A. to be Queen of the Guernsey Show. The chairman of the committee was Mrs. Sallie J. Sexton, owner of Bryn Du Farm, Granville.

The American Guernsey Cattle Club again gave breeder's rosettes to the breeders of the top three animals in each of the individual classes.

A television show, covering a couple

of hours, presented the livestock show at the Ohio State Fair, and is reported to have been well received. In this show, Bob Bishop, secretary of the Ohio G. B. A., cooperated in helping to work up the script and in presenting it.

Following is a list of awards:

SENIOR AND GRAND CHAMPION BULL

Welcome In Cavalier, W. W. McKitrick & Son, Dublin.

JUNIOR CHAMPION BULL

Cesor Maxim Jupiter, Charles E. Sorensen, New Hudson, Mich., and Warren E. & Weldon R. Watson, Hemlock, Mich.

SENIOR AND GRAND CHAMPION FEMALE

Fairlawn Huckleberry, Brays Island Plantation, Inc., Yemassee, S. C.

JUNIOR CHAMPION FEMALE

Northern Conrad's Mollie, Brays Island Plantation, Inc.

BULL CALF
(21 in Class)

1, Cesor Maxim Honor, Charles E. Sorensen; 2, Hideaway Fearless, Dr. D. G. Arnold, Bucyrus; 3, Diamond Acres Shelly, Irvin Gebhart, Germantown; 4, Wistar of Diamond Acres, Irvin Gebhart; 5, Beechview's Duke, Thomas Unger, Arcanum.

BULL, 1 YEAR AND UNDER 18 MONTHS
(Eight in Class)

1, Cesor Maxim Jupiter, Charles E. Sorensen & Warren E. and Weldon R. Watson; 2, Mill Creek's Gentleman, G. W. Low, Marysville; 3, Mt. Ararat Royal Hermes, Mt. Ararat Farms, Port Deposit, Md.; 4, Pebble Hill Dictator, W. P., P. L. & Angie Brundige, Columbus; 5, Brays Island Premium King, Brays Island Plantation, Inc.

BULL, 18 MONTHS AND UNDER 2 YEARS
(Five in Class)

1, Sparja's Cardinal's Wonder, John Haynes & Son, Granville; 2, Gray Haven Levity Rambler, Ralph Henschen, Bowling Green; 3, Welcome-In McK. Valor, Burton Honsberger, Sycamore; 4, Welcome In Jubilee, Donald F. Elliott & W. W. McKitrick & Son, Galloway; 5, Ruth's Pharaoh, Stephen O. Wilson, Galena.

BULL, 2 YEARS AND UNDER 3
(Nine in Class)

1, Holliknoll Maxim Noble Majesty, George Watts Hill, Rougemont, N. C.; 2, Quail Roost Noble Maximus, Ed. Pruett, Winchester, Ky.; 3, Fairview's Deacon, Howard S. Foust, Jr., Plain City; 4, Cesor King's Chris, Charles E. Sorensen; 5, Welcome In McKnight, L. W. Bower & Son, Glenmont.

BULL, 3 YEARS AND OVER
(10 in Class)

1, Welcome In Cavalier, W. W. McKitrick & Son; 2, Mt. Ararat Dauntless, Mt. Ararat Farms & Southeastern Pa. Artificial Breeding Coop., Landisville, Pa.; 3, Cesor Mirth's King, Charles E. Sorensen; 4, Mill Creek's Chum, G. W. Low; 5, Quail Roost Noble Francis, Grady N. Coker, Canton, Ga.

HEIFER CALF
(49 in Class)

1, Elm Echo Farm Model, W. P., P. L. & Angie Brundige; 2, Cesor Mirthful Bettina, Charles E. Sorensen; 3, Brays Island Royal Princess, Brays Island Plantation, Inc.; 4, KoKosing's Pre Aloma, Janet Bouton, Mt. Vernon; 5, Gray Haven Levity Rosalind, May Hansen, Bellevue.

HEIFER, 1 YEAR AND UNDER 18 MONTHS
(30 in Class)

1, Northern Conrad's Mollie, Brays Island Plantation, Inc.; 2, Quail Roost NoMax Red Rose, George Watts Hill; 3, Cesor Majesty Jessica, Charles E. Sorensen; 4, Elm Echo M Rose, W. P., P. L. & Angie Brundige; 5, Welcome In Duvaux Senora, W. W. McKitrick & Son.

HEIFER, 18 MONTHS AND UNDER 2 YEARS
(46 in Class)

1, Cesor Majesty Corinne, Charles E. Sorensen; 2, Brays Island Verona, Brays Island Plantation, Inc.; 3, Meadow-Gold R. Pride, Mt. Ararat Farms; 4, Quail Roost NoMax Ruby, George Watts Hill; 5, Quail Roost Lady Ann, George Watts Hill.

COW, 2 YEARS OLD
(26 in Class)

1, Sunbeam of Darby Vale, Donald F. Elliott & Clyde Hutton, Galloway; 2, Elm Echo L. Frisky, Brays Island Plantation, Inc.; 3, Cesor King's Melrose, Charles E. Sorensen; 4, Mt. Ararat Noble's Fancy, Mt. Ararat Farms; 5, Welcome In Chum Dora, W. W. McKitrick & Son.

COW, 3 YEARS AND UNDER 4
(21 in Class)

1, Frewdale Alert's Camelia, Mt. Ararat Farms; 2, Cesor Mur Max's Viva, Charles E. Sorensen; 3, Horse Shoe Conrad's Croton, Brays Island Plantation, Inc.; 4, Gray Haven Argo's Pat, Arthur Hansen; 5, Croasdaile's Princess Vera, George Watts Hill.

COW, 4 YEARS AND UNDER 5
(11 in Class)

1, Red Cross Bright Dame, Brays Island Plantation, Inc.; 2, Wolfcreek Elma, W. W. McKitrick & Son; 3, Quail Roost Noble Gem, George Watts Hill; 4, Rex's Dearie of Mt. Ararat, Mt. Ararat Farms; 5, Gray Haven Argo's Ruth, Arthur Hansen.

COW, 5 YEARS AND OVER
(20 in Class)

1, Fairlawn Huckleberry, Brays Island Plantation, Inc.; 2, Rex's Cowslip of Mt. Ararat, Mt. Ararat Farms; 3, Dinsmore Royal May, George Watts Hill; 4, Riegeldale McK King's Duchess, Brays Island Plantation, Inc.; 5, Diamond Acres Mabel, Irvin Gebhart.

JUNIOR GET OF SIRE
(11 in Class)

1, George Watts Hill on get of Quail Roost Noble Maxim, showing Quail Roost NoMax Polly, Quail Roost NoMax Red Rose, Quail Roost Lady Ann and Quail Roost NoMax Ruby; 2, Charles E. Sorensen on get of Cesor Ellton's Majesty, showing Cesor Majesty Luke, Mill Creek Gentleman and Quail Roost Noble Sapphire; 2, Brays Island Plantation, Inc., on get of Cesor Bon-Ton's Premium, showing Brays Island Premium King, Brays Island Bon-Ton's Countess, Brays Island Verona and Brays Island Charla; 4, Brays Island Plantation, Inc., on get of Woodacres Royal Corinthian; 5, Arthur Hansen & Son on get of Blakeford Argo.

GET OF SIRE
(18 in Class)

1, George Watts Hill on get of Cesor Noble Maxim, showing Quail Roost Noble Gem, Quail Roost Noble Maid, Quail Roost Noble Sapphire and Quail Roost Noble Tina; 2, W. W. McKitrick & Son on get of Langwater Chum, showing Welcome In Cavalier, Mill Creek's Chum, Welcome In Chum Dora and Welcome In Chum Sunnyside; 3, Mt. Ararat Farms on get of Rex's Vox Pop of Bolton; 4, Arthur Hansen & Son on get of Blakeford Argo; 5, George Watts Hill on get of Quail Roost Noble Maxim.

PRODUCE OF DAM
(19 in Class)

1, Arthur Hansen & Son on produce of Gray Haven Pat; 2, Brays Island Plantation, Inc., on produce of Horse Shoe F. Calla, showing Northern Conrad's Mollie and Horse Shoe Conrad's Croton; 3, George Watts Hill on produce of Quail Roost Royal Primrose, showing Quail Roost Noble Teeny and Quail Roost Noble Tina; 4, Irvin Gebhart on produce of Buddy's Mabel's Delight; 5, Charles E. Sorensen on produce of Cesor Penwyn's Bright Honor.

DAIRY HERD
(Eight in Class)

1, Brays Island Plantation, Inc., showing Horse Shoe Conrad's Croton, Fairlawn Huckleberry, Riegeldale McK King's Duchess and Red Cross Bright Dame; 2, George Watts Hill, showing Quail Roost Noble Sapphire, Dinsmore Royal May, Quail Roost Noble Gem and Quail Roost Noble Tina; 3, Charles E. Sorensen, showing Cesor Mur Max Wanda, Cesor Mur Max's Brighton, Cesor King's Melrose and Cesor King's Chris; 4, W. W. McKitrick & Son; 5, Mt. Ararat Farms.

YOUNG HERD

1, Charles E. Sorensen, showing Cesor Majesty Corinne, Cesor Majesty Jessica and Cesor Maxim Jupiter; 2, W. P., P. L. & Angie Brundige, showing Pebble Hill Dictator, Elm Echo M Rose and Elm Echo Farm Model; 3, Brays Island Plantation, Inc., showing Brays Island Charla, Brays Island Royal Princess and Brays Island Finn; 4, G. W. Low; 5, Mt. Ararat Farms.

Iowa

WINNINGS were well distributed in the Guernsey show at the Iowa State Fair, Des Moines, held August 24 to September 2. It was largely an Iowa show, with Peck's Farm of Geneva, Ill., having the only outside herd.

Joe Eves, Chicago, Ill., was judge and he selected Alvin and Bill Hitz' outstanding four-year-old, Rosebud Farm Folly, as senior and grand champion female. Junior champion female was King's Charm Girl of Stede Well, owned by Robert and Harry Lage, Davenport. Dr. W. H. Acker of Waterloo exhibited the senior and grand champion bull, Meadow Lodge General Monitor, while the junior champion bull was Peck's Achievement's Hero, owned by Peck's Farm.

Rosebud Farm won five blues, Harry and Robert Lage, four, Peck's Farm, four, Dr. Acker, two, and E. J. Baker, P. E. and Marvin Sturgeon, and Harry Reese and Son, one each.

Following is a list of awards:

SENIOR AND GRAND CHAMPION BULL

Meadow Lodge General Monitor, W. H. Acker, Waterloo.

JUNIOR CHAMPION BULL

Peck's Achievement's Hero, Marion N., Thomas M. and Laurel M. Peck, Geneva, Ill.

SENIOR AND GRAND CHAMPION FEMALE

Rosebud Farm Folly, Alvin W. Hitz & Son, Polk City.

JUNIOR CHAMPION FEMALE

King's Charm Girl of Stede Well, Robert Lage, Davenport.

BULL CALF, 4 MONTHS AND UNDER 12

1, Peck's Achievement's Hero, Marion M., Thomas M. and Laurel M. Peck; 2, Rosebud Farm Novel, Alvin W. Hitz & Son; 3, Shawnee Springs Select, V. G. and J. W. Ferguson, Marshalltown; 4, Drackers Snowman's Paddy, W. H. Acker; 5, Stede Well's King Actor, Harry Lage, Davenport.

BULL, 1 YEAR AND UNDER 18 MONTHS

1, Peck's Achievement's Harold, Marion M., Thomas M., and Laurel M. Peck; 2, Rosebud Farm Mid-Westerner, William Behrens, Polk City; 3, Stringtown Traveler

Lad, Lewis Reese, Prescott; 4, Entry, Robert and Harry Lage.

BULL, 18 MONTHS AND UNDER 2 YEARS

1, Rosebud Farm Statesman, P. E. and Marvin Sturgeon, Woodward; 2, McDonald Farms King Magician, Marion M., Thomas M. and Laurel M. Peck; 3, Dalmuth Matchmaker's King, Edwin Schroeder, Stockton; 4, Consort's Dictator of Iowa, Arthur A. and Clark Saterlee, Independence; 5, Rockwood King's Valactor, Ben Thomas, Oskaloosa.

BULL, 2 YEARS AND UNDER 3

1, Peck's Achievement's George, E. J. Baker, St. Charles, Ill.; 2, Nook-Dale Fashion Select, Ben Thomas; 3, McDonald Farms King Marvin, Fort Dodge Creamery Co., Fort Dodge.

BULL, 3 YEARS AND OVER

1, Meadow Lodge General Monitor, W. H. Acker; 2, Mordele Farms King Paul, Robert and Harry Lage.

HEIFER CALF, 4 MONTHS AND UNDER 12

1, King's Charm Girl of Stede Wall, Robert Lage; 2, Dove's Gertrude of Iowa, Jerry Satterlee, Independence; 3, Rosebud Farm Favor, Alvin W. Hitz & Son; 4, Skyline Challenger's Joy, Marilyn Hutchcroft, Mediapolis; 5, King's Tulip of Stede Well, Robert and Harry Lage.

HEIFER, 1 YEAR AND UNDER 18 MONTHS

1, Rosebud Farm Laurie, Alvin W. Hitz & Son; Peck's Achievement's Havaline, Marion M., Thomas M. and Laurel M. Peck; 3, Cynthia's Lindy of Stede Well, Robert Lage; 4, Rosebud Farm Transcendent, Alvin W. Hitz & Son; 5, Hillcrest Rosemary's Roselynn, Albert Borcherding & Son.

HEIFER, 18 MONTHS AND UNDER 2 YEARS

1, Peck's Achievement's Gardenia, Marion M., Thomas M. and Laurel M. Peck; 2, Peck's Achievement's GayDalla, Marion M., Thomas M. and Laurel M. Peck; 3, Jewel of Woodruff Farm, LeRoy Woodruff, Indianola; 4, St. Albans Archer's Lily, Robert Lage; 5, Rosebud Farm Prudence, Alvin W. Hitz & Son.

COW, 2 YEARS AND UNDER 3

1, Wey Acres Colonel's Patty, Harry Lage; 2, Rosebud Farm Colleen, Alvin W. Hitz & Son; 3, Stringtown Tina, Lewis Reese; 4, Rosebud Farm Honeymoon, Alvin W. Hitz & Son; 5, Curtiss Candy Levity Easence, Marilyn Hutchcroft.

COW, 3 YEARS AND UNDER 4

1, Stede Well's Irene, Robert Lage; 2, Devotion's Kay of Roselorn, Garland Hopper, Toledo; 3, Ringgold Tulip, W. H. Acker; 4, Cherub's Raviera of The Pines, Ben Thomas.

COW, 4 YEARS AND UNDER 5

1, Rosebud Farm Folly, Alvin W. Hitz & Son; 2, Boulder Bridge Twilight, W. H. Acker; 3, Rosebud Farm Honesty, Alvin W. Hitz & Son; 4, Rosebud Farm Fancy, Alvin W. Hitz & Son; 5, Stede Well's Flora, Robert Lage.

COW, 5 YEARS AND OVER

1, Highland Place Necia, W. H. Acker; 2, Rosebud Farm Shelia, Alvin W. Hitz & Son; 3, Rosebud Farm Keepsake, Alvin W. Hitz & Son.

COW IN MILK, ANY AGE, JUDGED ON UDDER ALONE

1, Entry, Harry Reese & Son; 2, Rosebud Farm Fancy, Alvin W. Hitz & Son; 3, Rosebud Farm Folly, Alvin W. Hitz & Son; 4, Rosebud Farm Sheila, Alvin W. Hitz & Son; 5, Entry, W. H. Acker.

GET OF SIRE

1, Alvin W. Hitz & Son; 2, Alvin W. Hitz & Son on get of Boulder Bridge King's Sun Ray; 3, Marion M., Thomas M. and Laurel M. Peck on get of Peck's Sargon Achievement.

JUNIOR GET OF SIRE

1, Marion M., Thomas M. and Laurel M. Peck on get of Peck's Sargon Achievement; 2, Alvin W. Hitz & Son on get of Boulder Bridge King's Sun Ray; 3, Robert and Harry Lage on get of Mordele Farms King Paul; 4, Fort Dodge Creamery Company on get of Iowa Hiacres Gardenius; 5, W. H. Acker on get of Meadow Lodge Climax's Snowman.

PRODUCE OF DAM

1, Robert and Harry Lage on produce of Stede Well's Nome; 2, Alvin W. Hitz & Son; 3, Harry Reese & Son on produce of Stringtown Theresa; 4, Marion M., Thomas M. and Laurel M. Peck on produce of Peck's Major's Bedahlia; 5, Marion M., Thomas M. and Laurel M. Peck.

DAIRY HERD

1, Alvin W. Hitz & Son; 2, W. H. Acker.

BEST 3 FEMALES

1, Alvin W. Hitz & Son; 2, Robert and Harry Lage; 3, Marion M., Thomas M. and Laurel M. Peck; 4, Harry Reese & Son; 5, James Borcherding.

Minnesota

THE Guernsey show, with 182 entries, topped all breeds at the 1949 Minnesota State Fair held August 27 to September 5. It was a Minnesota show, with all but two of the animals owned by Minnesota breeders, these two being bred and also shown by Boulder Bridge Farm Company. Professor C. S. Rhode, who judged the show, indicated that he was pleased to see the excellent quality of the entries well down the line in practically every class. The cattle were well-fitted and shown, and several old exhibitors stated that it was the strongest Guernsey show that they had seen at Minnesota.

Five of the six parishes in the state were represented by Parish herds. Much credit for the strong state show must go to the local county and district association leaders.

Although Boulder Bridge Farm Company was closely pressed in many of the classes, they won all but five of the blues and also took both female championships. They also bred all four champions and all of the blue ribbon winners but one. Olaf Kjome and Sons, of Spring Grove, had two blues, Brandtjen Farms of Farmington, one, and H. C. Hanson of Barnum, one, and Jesse Tuttle of West York, Ill., one. Boulder Bridge Quebec was senior and grand champion female and Boulder Bridge Windemere was junior champion female. Boulder Bridge Forester, owned by Jesse Tuttle, was senior and grand champion bull. H. C. Hanson had junior champion bull in Boulder Bridge Price.

Following is a list of awards:

Meadow Lodge General's Monitor, senior and grand champion bull at Iowa State Fair, owned by Dr. W. H. Acker, Waterloo.

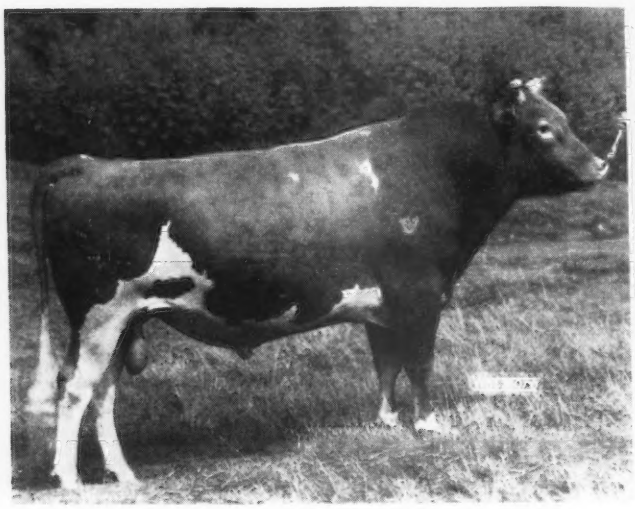

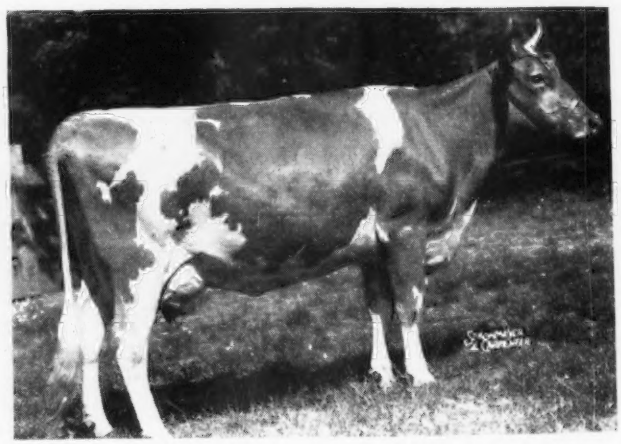

Rosebud Farm Folly, senior and grand champion female at Iowa State Fair, owned by Alvin W. Hitz & Son, Polk City.

SENIOR AND GRAND CHAMPION BULL

Boulder Bridge Forester, Jesse Tuttle, West York, Ill.

JUNIOR CHAMPION BULL

Boulder Bridge Price, H. C. Hanson, Barnum.

SENIOR AND GRAND CHAMPION FEMALE

Boulder Bridge Quebec, Boulder Bridge Farm Co., Excelsior.

JUNIOR CHAMPION FEMALE

Boulder Bridge Windemere, Boulder Bridge Farm Co.

BULL, 4 MONTHS AND UNDER 12

1, Boulder Bridge Scotsman, Boulder Bridge Farm Co.; 2, Sanfadair Levity Premier, Sanitary Farm Dairies, Inc., St. Paul; 3, Sanfadair Alert Princeling, Sanitary Farm Dairies, Inc.; 4, Alchrist H. Ivan, Alchrist Farms, A. M. Tennis & Sons, Hayward; 5, Plegrovsant M. Duncan, August W. Melchert, Waconia.

HEIFER, 1 YEAR AND UNDER 18 MONTHS NOT IN MILK

1, Langmore Achievement, Henry A. Brandtjen; 2, Boulder Bridge Zoe, Boulder Bridge Farm Co.; 3, Valleyland Buttercup, Olaf J. Kjome & Sons; 4, Alchrist B. Cinderella, June E. Tennis, Hayward; 5, Pine Ridge Donna, Janet Skaar, Hayward.

HEIFER, 18 MONTHS AND UNDER 2 YEARS NOT IN MILK

1, Boulder Bridge Windemere, Boulder Bridge Farm Co.; 2, Spruce Shadows Spirea, James E. Kelley; 3, Boulder Bridge Wholesome, Boulder Bridge Farm Co.; 4, Sanfadair Daisy, Sanitary Farm Dairies, Inc.; 5, Valleyland Tranquil, Olaf J. Kjome & Sons.

COW, 2 YEARS AND UNDER 3

1, Boulder Bridge Winona, Boulder Bridge Farm Co.; 2, Boulder Bridge Venus, Boulder 3, James E. Kelley on get of Langwater Michael; Olaf J. Kjome & Sons on get of Boulder Bridge Oracle; 5, Chris Skaar & Sons on get of Boulder Bridge Combine.

JUNIOR GET OF SIRE

1, Boulder Bridge Farm Co. on get of Boulder Bridge Conquest; 2, James E. Kelley on get of Langwater Michael; 3, Sanitary Farm Dairies, Inc.; 4, Hanks Bros.; 5, A. M. Tennis & Sons.

PRODUCE OF DAM

1, Boulder Bridge Farm Co.; 2, Olaf J. Kjome; 3, A. M. Tennis & Sons; 4, James E. Kelley; 5, H. C. Hanson.

DAIRY HERD

1, Boulder Bridge Farm Co.; 2, Olaf J. Kjome & Sons; 3, James E. Kelley; 4, Henry A. Brandtjen; 5, Sanitary Farm Dairies, Inc.

Boulder Bridge Quebec, senior and grand champion female at Minnesota State Fair, owned by Boulder Bridge Farm Company, Excelsior.

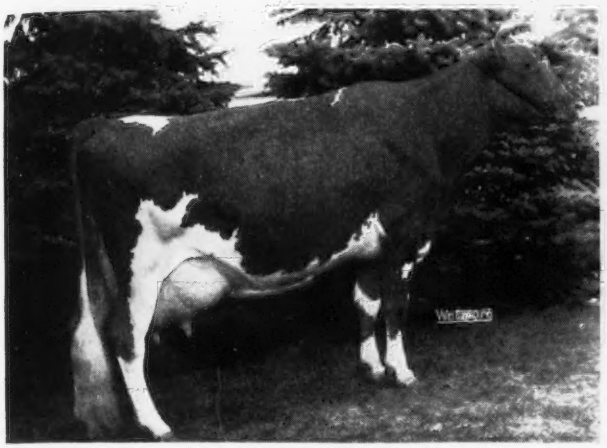

Boulder Bridge Forester, senior and grand champion bull at Minnesota State Fair, owned by Jesse Tuttle, West York, Ill.

BULL, 1 YEAR AND UNDER 18 MONTHS

1, Boulder Bridge Imperialist, Olaf J. Kjome & Sons, Spring Grove; 2, Plegrovsant G. Conrad, August W. Melchert; 3, Spruce Shadows Conqueror, Kenneth Ziemer, Waltham; 4, Sanfadair Raider, Sanitary Farm Dairies, Inc.; 5, Brandtjen's Pierre, Henry A. Brandtjen, Farmington.

BULL, 18 MONTHS AND UNDER 2 YEARS

1, Boulder Bridge Price, H. C. Hanson; 2, Brandtjen's Oswald, Henry A. Brandtjen; 3, Clover Glen Goldfinder, Minnewashta Farms, Inc., Wayzata; 4, Spruce Shadows Governor, James E. Kelley, Minneapolis; 5, Boulder Bridge Valedictorian, Chris Skaar & Sons, Hayward.

BULL, 2 YEARS AND UNDER 3

1, Boulder Bridge Forester, Jesse Tuttle; 2, Boulder Bridge La Noce Hero, Mark Staple and Carl Kehret, Austin; 3, Entry, Arnold Klaustermeier & Sons, Lester Prairie; 4, Brandtjen's Observant, Henry A. Brandtjen; 5, Elmcrest Rumer, E. L. Sandberg, Hopkins.

BULL, 3 YEARS AND OVER

1, Boulder Bridge Macbeth, Boulder Bridge Farm Co.; 2, Entry, Henry A. Brandtjen; 3, Boulder Bridge Goldfinder, H. C. Hanson; 4, Green Hill's Golden Ramee, Haagen Olsen, Barnum; 5, Witchwood Helios, Hanks Bros., Winnebago.

HEIFER CALF, 4 MONTHS AND UNDER 12

1, Boulder Bridge Zita, Boulder Bridge Farm Co.; 2, Boulder Bridge Zella, Boulder Bridge Farm Co.; 3, Spruce Shadows L. Sylvia, James E. Kelley; 4, Sanfadair Alert's Claire, Sanitary Farm Dairies, Inc.; 5, Sanfadair Lady Joy, Sanitary Farm Dairies, Inc.

Bridge Farm Co.; 3, Northern Conrad's Sugar, Henry A. Brandtjen; 4, Valleyland Paulette, Olaf J. Kjome & Sons; 5, Spruce Shadows Teresa, James E. Kelley.

COW, 3 YEARS AND UNDER 4

1, Boulder Bridge Usher, Boulder Bridge Farm Co.; 2, Brandtjen's Nicety, Henry A. Brandtjen; 3, Gluek Farm Maxim Queeny, Hanks Bros.; 4, Spruce Shadows Rosalita, James E. Kelley; 5, Boulder Bridge Utility, Boulder Bridge Farm Co.

COW, 4 YEARS AND UNDER 5

1, Valleyland Hopeful, Olaf J. Kjome & Sons; Boulder Bridge Thea, Boulder Bridge Farm Co.; 3, Ivy of Silver Valley, Olaf J. Kjome & Sons; 4, Alchrist Fragrance, A. M. Tennis & Sons; 5, Clover Glen Topsy, H. C. Hanson.

COW, 5 YEARS AND OVER

1, Boulder Bridge Quebec, Boulder Bridge Farm Co.; 2, Plegrovsant Judy, Alfred A. Melchert, Waconia; 3, Rebecca of Road View, Arnold Klaustermeier & Sons; 4, Marvel's Prudence, James E. Kelley; 5, Hiworth Premier's Lucrest, Sanitary Farm Dairies, Inc.

COW, IN MILK, ANY AGE
JUDGED ON UDDER ALONE

1, Boulder Bridge Quebec, Boulder Bridge Farm Co.; 2, Valleyland Hopeful, Olaf J. Kjome & Sons; 3, Brandtjen's Nicety, Henry A. Brandtjen; 4, Northern Conrad's Sugar, Henry A. Brandtjen; 5, Cesor Fashioner's Myra, James E. Kelley.

GET OF SIRE

1, Boulder Bridge Farm Co. on get of Boulder Bridge Hero; 2, Boulder Bridge Farm Co. on get of Boulder Bridge Guide;

BEST 3 FEMALES, ANY AGE

1, Boulder Bridge Farm Co.; 2, James E. Kelley; 3, Henry A. Brandtjen; 4, A. M. Tennis & Sons; 5, Olaf J. Kjome & Sons.

Chat . . .

C. D. Marlo, Repelmar Farm, Versailles, Mo., and Louis Pelligrini, recently sailed for England arriving on September 13. They plan to spend seven weeks visiting Guernsey herds in both England and the Island of Guernsey.

Windfall Farm, owned by Mr. and Mrs. Lynn Thompson, Washington, Pa., won first place in a conservation contest. This contest was conducted by the Baltimore and Ohio Railroad. The Thompsons are relatively new Guernsey breeders in Washington County, Pa.

Harvey F. Schroeder, Billings, Mont., made an average of 409 lbs. of fat on the herd of cows he purchased in Wisconsin and Minnesota one year ago. He reports the cows acclimated themselves readily.

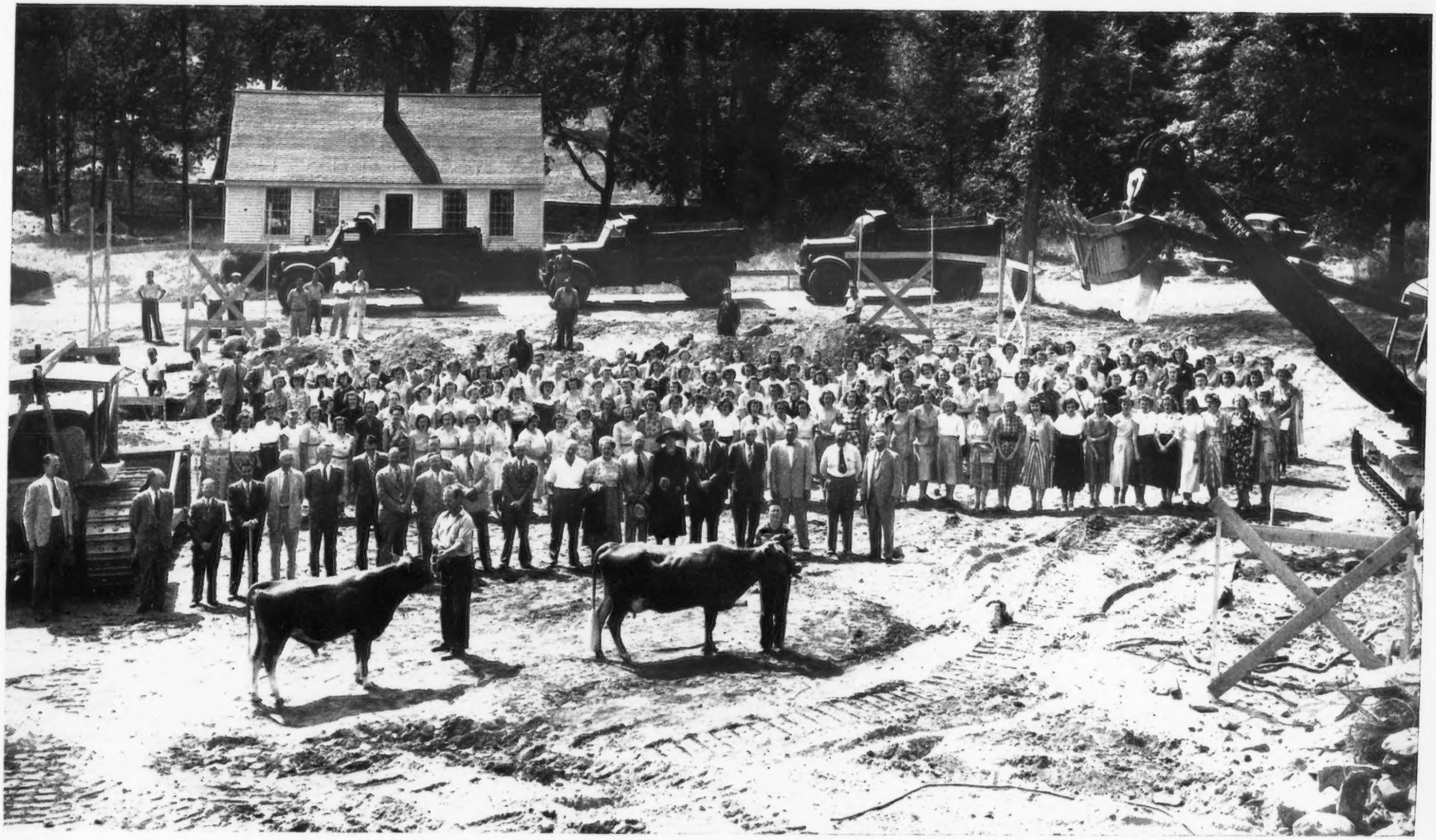

WORK BEGINS ON THE NEW BUILDING OF THE AMERICAN GUERNSEY CATTLE CLUB AT PETERBOROUGH

The major portion of the employees are standing on what will be the first floor of the four-story office building.

In the foreground is Bain Ridge Jason, grand champion bull at the New Hampshire Parish Show, and Bain Ridge Judith, both owned by J. B. Reid, Francestown, N. H.

In the first row will be seen Robert F. Loree, president of The American Guernsey Cattle Club, Karl B. Musser, secretary-treasurer, R. D. Stewart, assistant secretary-treasurer, and C. M. Cummings, office manager.

Review . . .

(*Continued from page 394*)

be taken into consideration in proving sires.

Heizer and his Associates (22) studied the occurrence of nicking in dairy cattle. They studied three breeds and chose for their study the gets of sires developed in famous breeding establishments. In the Ayrshire breed they studied the get of Penshurst Man O'War, and grouped the get according to maternal grandsires. Man O'War had 140 tested daughters, which as a whole showed an increase over their dams' production by 36 pounds of fat. The maternal granddaughters of one particular sire increased production over their dams by 57 pounds of fat. Their dams were the second lowest group of dams, while the daughters were the highest group of daughters; it would appear that nicking did occur in this case. The get of three Guernsey sires used at Mixter Farms were also studied. Yeoman's King of the May had 83 tested daughters which averaged 586 pounds of fat, an increase over their dams' production by 66 pounds. In two groups the increase was quite high (151 and 108 pounds). In two other groups the increase was moderate (35 and 56 pounds), and the last group decreased by 47 pounds of fat. It would seem that nicking occurred in the first two cases, but the cows in the group that increased fat production by 108 pounds were an inbred group. Fifty-five daughters of Langwater Demonstrator were also studied. His daughters out of dams by Yeoman's King of the May increased production by 130 pounds of fat. This was the reciprocal cross of the above cross which increased production by 108 pounds. Two other groups of daughters increased production by 38 and 62 pounds of fat. Thirty-eight daughters of Langwater Fisherman, which averaged 607 pounds of fat, were presented next. Fisherman was related to both of the bulls previously mentioned, but he appeared to do better when mated to the daughters of Yeoman's King of the May (an increase of 60 pounds). When mated to daughters of Demonstrator he did poorer (plus 0 pounds of fat) than when mated to miscellaneous sires' daughters (plus 21 pounds of fat). In the above cases the group with the highest increase was an inbred group, perhaps some of the increase should be credited to line-breeding. In studying three Holstein-Friesian sires at Colony Farms there was only one sire which appeared to nick well. Sir Romeo Mildred Colantha 6th had five distinct groups of daughters, 89 tested daughters in all. Four groups increased production from 54 to 70 pounds of fat, while the fifth group, 19 maternal granddaughters of Hazelwood Heilo Sir Bessie, increased production over their dams by 121 pounds of fat. The reciprocal cross resulted in a decrease of 14 pounds of fat, although they were the highest group of daughters of the particular sire. It would appear that nicking did occur in the original cross, but the dams in the reciprocal cross were above the sire's productive inheritance.

It was thought that heterosis could be induced by outcrossing an inbred line. At the Beltsville Station (44) this was attempted by crossing the inbred Holstein-Friesians of the inbreeding experiment with the unrelated sires of the pure bred experiment. The outbred cows were better producers than their inbred maternal sisters, but were not as good as their outbred paternal sisters. It would appear that heterosis did not occur.

When dairy cattle breeds are crossed in an endeavor to get an increase in production, two genetic fundamentals are applied. One is the attempt to have many factors for high milk production and high butter fat percentage become united in one heterozygous individual in the F1 generation. The other objective is to create a state of heterosis, as has been so successfully accomplished in the field of plant genetics. Experiments in cross-breeding have been carried on at several stations, but only two crossbred herds have had increased production as their objectives. The Bowlker herd, a herd of Guernsey-Holstein crossbreds, was originated by Bowlker in Massachusetts. His object was to incorporate in one cow the high test of a Guernsey, and the large amounts of milk of a Holstein-Friesian. He died early in the experiment and the herd was given to the University of Illinois. Castle (9) reported the results of the first generation in 1919. Unfortunately, the foundation generation was not tested for per cent butter fat, so the average for the respective breeds were substituted. The F1 appeared to be better than the dams of both parental breeds in butter fat production. In 1931, Yapp (45) reported on the F2 of this herd. Forty-seven cows in the F1 averaged in 315 days of the first lactation 7245.6 pounds of milk and 313.2 pounds of fat on two-time milking. Thirty-eight cows in the F2, under the same conditions, averaged 6833 pounds of milk and 300.8 pounds of fat. The reason for the decrease of the F2 is credited to a lack of persistency after the 13th week of lactation. Gaines (17) and Yapp (46) both reported on the butter fat percentage of the crossbred groups. Yapp's report was the more recent. However, since the data on the F1 were not available, estimates based on 5,266 Holstein-Friesian and 3,564 Guernsey records were used. They found that the F1 and F2 were intermediate in butter fat percentage. The coefficient of variability of the F1 was 6.01, for the F2 9.20, for the P1 Guernseys 9.35, and for the P1 Holstein-Friesians, 9.08. The amount of variability would be an indication of the amount of segregation taking place. It would appear that some segregation did occur in the F2, but the F2 was not more variable than a normal Guernsey or Holstein-Friesian population. In 1923, Ellinger (13) reported on a crossbreeding experiment of Jerseys and Red Danes. The 20 three-quarter Red Danes, 75 per cent Red Dane x 25 per cent Jersey, and the 75 three-quarter Jerseys were intermediate between the Jerseys and Red Danes in milk production and butter fat percentage.

A crossbreeding experiment was established at the Beltsville Station of the U. S. Bureau of Dairy Industry (14) to find out if Heterosis could be produced by crossing animals which were relatively homozygous for the factors responsible for high production and which belonged to different breeds. The plan was to use pure bred proved sires on cows of other breeds, and to use a bull of a third breed on the resulting female offspring. The breeds crossed in this experiment are Jerseys, Holstein-Friesians, Guernseys, and Red Danes. The records were made in this experiment as they were in the other breeding experiments, that is, 365 day first lactation records under Advanced Registry conditions and on three-time milking. The experiment is still in progress but

TABLE 6

DAUGHTER-DAM COMPARISONS OF THE CROSSBREDS

	Milk	Fat	Fat	Age
	Lbs.	%	Lbs.	Mos.
42 2-breeds	12996	4.58	589	26
42 Dams	10528	4.60	456	29
Difference	2468	-.06	133	
No. Better	33	18	39	
16 3-breeds	14039	4.53	630	24
16 2-breeds	12975	4.57	590	26
Difference	1054	-.04	40	
No. Better	11	6	14	

preliminary reports have been published.

In 1947, Forhman (14) published a progress report from which the data in Table 6 were obtained. Only complete records are included. The author also presents data which indicate the F2 crossbreds are equally as persistent as the F1 crossbreds. Hilder and Fohrman (24) made a study to determine the variability of butter fat production of the Beltsville crossbreds. In 12 groups of pure breds the coefficients of variability ranged from 10.25 for one group of foundation cows to 22.9 for a group of pure bred daughters of one of the sires used in the experiment. The coefficient of variability of 42 two-breed crossbreds was 9.71, and 7.92 for the 16 three-breed crossbreds.

This paper covers most of the experimental work and most of the studies concerned with breeding methods of increasing production in dairy cattle. It does not include studies of the genetics of milk secretion, growth, disease resistance, size, nutritional and reproductive efficiencies, longevity, endocrinology, and adaptability; all of these are very important as effectively contributing factors of variability in relation to actual and economical milk production.

BIBLIOGRAPHY

(1) Anonymous, The Holstein-Friesian herd of the United States Bureau of Dairy Industry at Beltsville. Circ. News Letter, date unknown.

(2) Asdell, S. A. Breeding Systems Used to Produce the Highest Yielding Guernsey and Holstein Cows. J. Animal Sci. 4: 146-150. 1945.

(3) Baker, T. A. and A. E. Tomhave. The Improvement of a Holstein-Friesian Herd through the use of sires with superior pedigrees. Del. Agr. Expt. Sta. Bull. 231. 1941.

(4) Bartlett, J. W. Can we breed up Holstein test? H-F World 41 (20): 13. 1944.

(5) Bartlett, J. W., K. O. Pfau and H. H. Tucker. The inheritance of high Butter Fat percentage in Holstein-Friesian cattle. N. J. Agr. Expt. Sta. Bull. No. 572. 1934.

(6) Bartlett, J. W., R. P. Reece and J. P. Mixner. Inbreeding and outbreeding Holstein - Friesian cattle in an attempt to establish genetic factors for high milk production and high fat test. N. J. Agr. Expt. Sta. Bull. No. 667. 1939.

(7) Bartlett, J. W., and S. Margolin. A comparison of inbreeding and outbreeding in Holstein-Friesian cattle. N. J. Agr. Expt. Sta. Bull. No. 712. 1944.

(8) Becker, R. B., and P. G. McGillard. A suggested simplification of the present system of official testing with dairy breeds of cattle. J. Dairy Sci. 12: 337-350. 1929.

(9) Castle, W. E. Inheritance of quantity and quality of milk production in dairy cattle. Prod. Nat. Acad. Sci. 5: 428. 1919.

(10) Copeland, L. Pedigree analysis as a basis of selecting bull calves. J. Dairy Sci. 17: 93-102. 1934.

(11) Dahlberg, A. C. Proved sires and partially proved dams in breeding dairy cattle for high production. N. Y. (Geneva) Agr. Expt. Sta. Bull. No. 645. 1934.

(12) Dickey, H. C. and P. Labarthe. Predicting the transmitting ability of young dairy sires for milk production, Butter Fat test, and Butter Fat production. J. Dairy Sci. 28: 893-900. 1945.

(13) Ellinger, T. U. Causes of Variation in Milk Secretion and their Bearing on Practical Methods. Proc. Worlds Dairy Cong. 1023: 1396-1401.

(14) Forhman, M. H. Progress Report on Crossbreeding of Dairy Cattle at Beltsville. Proc. 42nd. Ann. Mtg. Amer. Dairy Sci. Assoc. J. Dairy Sci. 30: 551. 1947.

(15) Fohrman, M. H., and R. R. Graves. Analysis of the Advanced Registry Records of 611 Daughters of 51 Ayrshire Sires. U. S. D. A. Tech. Bull. No. 349. 1933.

(16) Fohrman, M. H., and R. R. Graves. Experiments in Breeding Holstein-Friesian Cattle for Milk and Butter Fat Producing Ability. U. S. D. A. Tech. Bull. No. 677. 1939.

(17) Gaines, W. L. Inheritance of Fat Content of Milk in Dairy Cattle. Amer. Soc. Animal Prod. Proc. 1922: 29-32.

(18) Graves, R. R., J. R. Dawson and D. V. Kopland. Results of 20 Years Work on Proving Bulls at the Huntley, Mont., Field Station Proc. 35th Ann. Mtg. Amer. Dairy Sci. Assoc. J. Dairy Sci. 23: 547, 1940.

(19) Graves, R. R., and M. H. Forhman. Superior Germ Plasm in Dairy Herds. U. S. D. A. Year Book 997-1069. 1936.

(20) Goodale, H. D. Breeding to Meet Economic Needs. Amer. Nat. 72: 243-267. 1938.

(21) Hays, F. A. Inbreeding Animals. Del. Agr. Expt. Sta. Bull. No. 123. 1919.

(22) Heizer, E. E., M. C. Hervey, G. R. Barrett and G. W. Brandt. Nicking in Dairy Cattle. Proc. Amer. Soc. Animal Prod. 1938. 67-72.

(23) Hewitt, A. C. T. Heredity and Milking Function, the Inheritance of Milk and Butter Fat in Red Polled Cattle. J. Dairy Res. 3: 272-280. 1932.

(24) Hilder, R. A., and M. H. Fohrman. Analysis of the Production Records of Crossbred Dairy Cattle. Proc. 42nd Ann. Mtg. Amer. Dairy Sci. Assoc. J. Dairy Sci. 30: 551. 1947.

(25) Johnson, L. A., J. W. Bartlett and L. Copeland. A Study of Nicking in Jersey Cattle. J. Dairy Sci. 22: 709-718. 1940.

(26) Leonardi, G. I. The Relationship Between Inbreeding and Production in Holstein-Friesian Cows Considering the Influence of Age and Body Measurements. M. Sc. Thesis submitted to Graduate Faculty, Rutgers University. 1947.

(27) McCandlish, A. C. Influence of Age at the Time of Freshening on Production of Dairy Cows. Iowa Agr. Expt. Res. Bull. No. 73. 1922.

(28) McCandlish, A. C., L. S. Gillette and H. H. Kildee. Influence of Environment and Breeding in Increasing Dairy Production II. Iowa Agr. Expt. Sta. Bull. No. 188. 1919.

(29) McDowell, J. C. Comparison of Pure Bred and Grade Dairy Cows. U. S. D. A. Circ. No. 26. 1928.

(30) Messing, S. I. Principles and Practice of Line-breeding Cattle. Animal Breeding Abs. 9: 310. 1941.

(31) Mosely, T. W., D. Stewart and R. R. Graves. Dairy Work at the Huntley Field Station, Huntley, Mont. 1918-1927. U. S. D. A. Tech. Bull. No. 116. 1929.

(32) O'Callaghan, M. A. Cattle Breeding and Inbreeding. Proc. Worlds Dairy Cong. 1923: 1401-1409.

(33) Perry, E. J. Denmark Points the Way. N. J. Agr. Coll. Exten. Bull. March, 1935.

(34) Putnam, D. N., and G. A. Bowling. Selecting Sires to Control Butter Fat Test. Ayr. Dig. 26 (3) 3-5. 1940.

(35) Rice, V. A. A New Method for Indexing Dairy Bulls. J. Dairy Sci. 27:921-936. 1944.

(36) Rice, V. A. Is the Bull One-half the Herd? H-F World 40 (6):9. 1943.

(37) Rice, V. A. Breeding and Improvement of Farm Animals. McGraw-Hill Co., Inc. 1942. 34d Ed.: 584-590.

(38) Savage, E. S., and C. F. Crowe. Forecasting Daughters Production From Parental Pedigrees.

Guernsey Breeders' Jour. 49: 330-332. 1936.
(39) Seath, D. M. The Intensity and Kinds of Selection Actually Practiced in Dairy Herds. J. Dairy Sci. 23: 931-951. 1940.
(40) Seath, D. M., and J. L. Lush. Nicking in Dairy Cattle. J. Dairy Sci. 23: 103-113. 1940.
(41) Weaver, E., C. A. Matthews, and H. H. Kildee. Influence of Environment and Breeding in Increasing Dairy Production III. Iowa Agr. Expt. Bul. No. 251. 1928.
(42) Woodward, T. E., and R. R. Graves. Some Results of Inbreeding Grade Guernsey and Grade Holstein-Friesian Cattle. U. S. D. A. Tech. Bul. No. 339. 1933.
(43) Woodward, T. E., and R. R. Graves. Results of Inbreeding Grade Holstein-Friesian Cattle. U. S. D. A. Tech. Bul. No. 927. 1946.
(44) Yapp, W. E. Ill. Ag. Expt. Sta. An. Rpt. 1930-31: 123.
(45) Yapp, W. E. The Inheritance of Percentage Fat Content and Other Constitutents of Milk in Dairy Cattle. Proc. Scott. Cattle Breeders Conf. 1925. 328-334.

Connecticut Parish Show

CONNECTICUT has not held a Parish Show for a number of years, and this year's event proved, without doubt, the popularity of this show. One hundred and four head were shown by 26 exhibitors at the Lakeville Horse Show-grounds, and the tent provided for the cattle by Deep Lake Farm and Highfield Farm was greatly appreciated. A good crowd was on hand to watch the event as K. C. Sly, in his usual admirable manner, lined up the classes and gave explanations.

The champion bull was McDonald Farms High Nonpareil, who fooled his former handler, the judge, by his improved appearance. This bull was shown by O. P. Kilbourn, Simsbury.

The heifer classes were particularly strong with 27 being shown in the heifer calf class. The top from this class, Orkil Farms Majesty's Actress, shown by O. P. Kilbourn, was awarded junior champion honors. The grand champion cow, Tyler of Welcome Stock Farm, also exhibited by O. P. Kilbourn, was really in top form and a credit to any show.

There was a fine array of trophies. The Deep Lake Farm Trophy for the best cow in milk was won by John Rand on Random Tintype. The best uddered cow class was won by Deep Lake's Wanda, owned by Samuel Berke. Golden Harvest Farm gave the trophy for this class. The Barbian Trophy, for type and production, went to O. P. Kilbourn on the grand champion cow, Tyler of Welcome Stock Farm. The class for the best three females bred by exhibitor was won by John Rand, who received the E. G. Woodward Memorial Trophy given by Grassland Farm. The Highfield Farm Trophy, for the best dairy herd, was won by O. P. Kilbourn. The first prize get of sire winning the Salisbury Farm Trophy was Deep Lake Farm on the get of Green Meads Hi-light. The Arethusa Farm Trophy for the best produce of dam was won by Deep Lake Farm on the produce of Deep Lake's Penelope.

The Junior Show was a good one for a start and the boys and girls did a good job and deserve much credit. Pharos Indenture's Farina, shown by Richard Merritt, Jr., was the champion heifer.

Mike Freedman, GOLDEN GUERNSEY agent for Connecticut, was a busy man during the show. He put on a fine exhibit in cooperation with The Salisbury Farm Dairies, showing GOLDEN GUERNSEY Marketing Aid. There was much interest in this exhibit.

The Show Committee, headed by Julian Schwabacher, was a pleased group and had every reason to be as the arrangements were excellent and the weather man cooperated. John D. Briscoe and Earl N. Shultz handled the ring.

Following is a list of awards:

CHAMPION BULL
McDonald Farms High Nonpareil, O. P. Kilbourn, Simsbury.

SENIOR AND GRAND CHAMPION FEMALE
Tyler of Welcome Stock Farm, O. P. Kilbourn.

JUNIOR CHAMPION FEMALE
Orkil Farms Majesty's Actress, O. P. Kilbourn.

BULL CALF, 4 MONTHS AND UNDER 12
1, McDonald Farms High Nonpareil, O. P. Kilbourn; 2, McDonald Farms B. B. Narrator, Tudor Holcomb, West Granby; 3, Far Fields Nutmeg, W. L. Johnson, Jr., Washington.

BULL CALF, 1 YEAR AND UNDER 2
1, Northern Count's Beau, A. Benjamin Webster and A. B. Webster, Jr., Litchfield; 2, Green Meads Bethway, R. D. Gilmore, Bethany; 3, Pharos Baronet's Dolor, H. R. Weingart, Sr., Torrington.

HEIFER CALF, 4 MONTHS AND UNDER 12
1, Orkil Farms Majesty's Actress, O. P. Kilbourn; 2, Barbian Fere, Julian L. Schwabacher, Bethlehem; 3, Barbian Fenetta, Julian L. Schwabacher.

HEIFER, 1 YEAR AND UNDER 2
1, Broad Hill Gleam, Tudor Holcomb; 2, Firremda's Lady Michele, R. D. Gilmore, Bethany; 3, Falcon's Penny, A. A. Cheney, Litchfield.

HEIFER, 2 YEARS AND UNDER 3
(Not in Milk)
1, Highfield Prince's Della, H. R. Weingart, Jr., and Rodney O. Unz, Torrington; 2, Entry, Frasier W. McCann, Bridgewater; 3, Golden Harvest Honey, Frasier W. McCann.

HEIFER, 2 YEARS AND UNDER 3
(In Milk)
1, Deep Lake's Lady Hilda, Samuel Berke, Lakeville; 2, Lincoln Ridge S. Queen, O. P. Kilbourn; 3, Far Fields Alfreda, Walter L. Johnson, Jr.

COW, 3 YEARS AND UNDER 5
1, Tyler of Welcome Stock Farm, O. P. Kilbourn; 2, Deep Lake's Lady Beau, Samuel Berke; 3, Random Tintype, John Rand, Salisbury.

COW, 5 YEARS AND OVER
1, Ramelton Triumph Carmen, Rodney O. Unz, Sharon; 2, Old Timber's Heidi, O. P. Kilbourn; 3, Deep Lake's Wanda, Samuel Berke.

BEST THREE FEMALES
1, Entry, John A. Rand; 2, Entry, Frasier W. McCann; 3, Entry, Julian Schwabacher.

DAIRY HERD
1, O. P. Kilbourn; 2, Samuel Berke; 3, John A. Rand.

GET OF SIRE
1, Samuel Berke on get of Green Meads Hi-Light; 2, John A. Rand on get of Franchester Wildair; 3, Frasier W. McCann on get of Golden Harvest Valiant.

PRODUCE OF DAM
1, Samuel Berke on produce of Deep Lake's Penelope; 2, O. D. Kilbourn on produce of Hoxie of Pharos; 3, John A. Rand on produce of Mayunsook Tina.

JUNIOR DIVISION

CALF, UNDER 6 MONTHS
1, Pharos Indenture's Farina, Est. A. T. Patterson.

CALF, 6 MONTHS AND UNDER 12
1, Sachem Waramaug, Nutmeg, R. J. Wheaton, New Preston; 2, Craney View Deacon's Sarah, Richard Merritt, Jr.; 3, Entry, Edward Booth.

(*Please turn to page 409*)

The senior heifer calf class at the Connecticut Parish Show.

Changes Among the Leaders

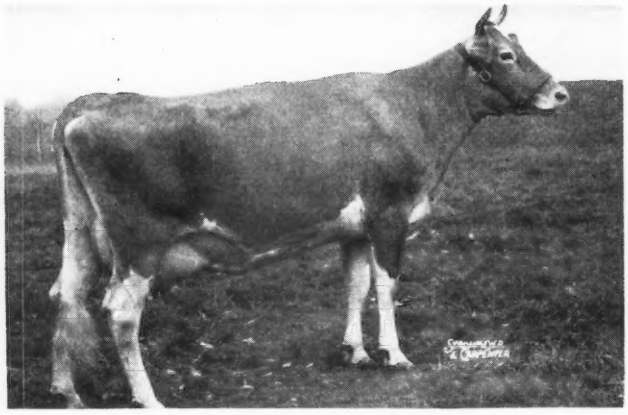

Gardenville Supreme's Della

Gardenville Supreme's Della 998481, A. R. 104056

10th—Sr3—305C—3x

TENTH place, Sr3—305C—3x, has been taken by Gardenville Supreme's Della, owned by Bowman and Gordon Gray, Winston-Salem, N. C., with a production of 13891 lbs. of milk and 690 lbs. of fat. "Della" was classified VG, 1949.

Gardenville Supreme is the sire of the new leader. He has another A. R. daughter, Coronation Holly, VG, 1947, that produced 13307—706—365C—Jr2—3x. "Supreme" is by Riegeldale Melba's Emory that sold for $30,000 in 1946 and is the sire of 36 P. R. sons and 97 A. R. daughters. One of his daughters, Riegeldale Emory's Itchen, 14996—859—365C—Sr4, classified Excellent in 1947 and 1948. "Emory" was by His Majesty of Bournedale, 17 P. R. sons and 40 A. R. daughters, including Riegeldale Majesty's Buttercup that produced a class leading record of 15272—907—365C—Jr3, classifying VG in 1947, and was out of Green Meadow Melba, VG, 1947, with a class leading record of 15342—963—365C—Sr2. Douglaston Baroness Darling, the dam of "Supreme," has a record of 15755 lbs. of milk and 701 lbs. of fat, class AA, and classified VG, 1947. "Darling" was by Douglaston Crown Prince, 18 P. R. sons and 74 A. R. daughters, and out of Douglaston King's Charlotte that produced a class leading record of 15228—828—365C—Sr2, sold in 1947 for $11,000, and classified VG in 1948.

Della's dam is Pine Manor King's Delight, 11332 lbs. of milk and 555 lbs. of fat, class EE, that was by Coronation King of Pine Manor, 33 P. R. sons and 59 A. R. daughters, that sold in 1947 for $11,500. He is the sire of Gardenville Coronation King that sold for $45,000. Coronation King of Pine Manor was by Coronation Rose King, 34 P. R. sons and 34 A. R. daughters, and was out of Green Meadow Minuet, 19093 lbs. of milk and 864 lbs. of fat, class A. Della's maternal granddam was Kenfleur's Orinda Crescent, 16776 lbs. of milk and 717 lbs. of fat, class AA, that was by Kenfleur's Ideal Crescent, three P. R. sons and 16 A. R. daughters, and out of Orinda of Wilruss, 14896 lbs. of milk and 611 lbs. of fat, class B.

Gardenville Supreme's Della was bred by Mr. and Mrs. Ernest Martin, Goshen, Ind., purchased in the Gardenville Sale by Harry Pate and sold on July 6, 1948, to the Grays.

Sire: Gardenville Supreme 345410.
Dam: Pine Manor King's Delight 660776.
Breeder: Mr. & Mrs. Ernest Martin, Goshen, Ind.
Owner: Bowman & Gordon Gray, Winston-Salem, N. C.
Born: Nov. 27, 1944. Calved July 27, 1948.
Served: Nov. 17, 1948. Calved Aug. 24, 1949.
Supervised by North Carolina State College of Agriculture, Raleigh, N. C.
Carried calf 210 days during test.
3 milkings daily—Total milkings 915.

1948	Milk Lbs.	Butter Fat %	Butter Fat Lbs.
Aug. 15	838.4	4.24	35.55
Sept.	1545.9	4.24	65.55
Oct.	1452.3	4.75	68.98
Nov.	1343.7	4.97	66.78
Dec.	1348.8	4.93	66.50
Jan. 1949	1347.7	5.14	69.27
Feb.	1250.4	5.43	67.90
Mar.	1385.4	5.25	72.73
Apr.	1370.1	5.28	72.34
May	1388.9	5.11	70.97
June 15	619.9	5.49	34.03
Total	13891	4.97	690

Zenda Topsy's Eileen 766185, H. I. 30540

6th—Sr4—HIR—365—2x

IN May, 1947, Frank D. Fair, Sharon, Pa., attended the Zenda Farm dispersal in search of animals for a foundation for his "Fairdale" herd that had been in operation for three years. Four animals were selected at this sale by Mr. Fair and one of them, Zenda Topsy's Eileen, has recently completed a record of 15840 lbs. of milk and 704 lbs. of fat, Sr4—HIR—365—2x, to take sixth place among the leaders in this division.

"Eileen" is by Zenda Duke Michael, four P. R. daughters, and is out of Imp. Douglaston Defencer's Topsy, 11398 lbs. of milk and 522 lbs. of fat in class FF and 14506 lbs. of milk and 637 lbs. of fat in class BB. This cow was also the dam of Zenda Topsy's Caprice, 9611 lbs. of milk and 485 lbs. of fat in class FfF.

Prior to the above record, "Eileen" had made 10070 lbs. of milk and 461 lbs. of fat in class GgG. At the time of purchase, "Eileen" was bred to Antietam Vagabond's Excellence, (Langwater Vagabond and Bright Lad's Francis Rose, 14585 lbs. of milk and 738 lbs. of fat in class AA) and from this breeding was dropped Fairdale Excellence that is now the junior herd sire at Fairdale.

Melvin Howe, herdsman at Fairdale, milked and fed "Eileen" throughout her test. She was machine milked in the stanchion, as are all the cows on this Mercer County Farm.

These cows made their records with machine milking, and under the good care of their owners, Milton and John Cecil.

Sire: Zenda Duke Michael 282737.
Dam: Imp. Douglaston Defencer's Topsy 536495.
Breeder: Merle L. Youngs, Clayton, N. Y.
Owner: Frank D. Fair, Grove City, Pa.
Born: Mar. 27, 1943. Calved: Jan. 26, 1948.
Served: June 15, 1948. Calved: Mar. 24, 1949.
Supervised by Pennsylvania State College, State College, Pa.
2 Milkings Daily. Total Milkings: 730.
Began Test: Jan. 29, 1948. Finished: Jan. 27, 1949.

	Milk	Butter Fat		Days on Test
Record:	15840	4.4	704	365

Langhurst Edith 937765, H. I. 30294

7th—Sr2—HIR—365—2x

Langhurst Ethel 937766, H. I. 30295

9th—Sr2—HIR—365—2x

LANGHURST Edith and Langhurst Ethel, both daughters of Mt. Ararat's Benefactor, out of twin sisters, Foxhill Raider's Edith and Foxhill Raider's Ethel, helped "make a story" by producing class leading records at Milton and John Cecil's Langhurst Farm, Sudlersville, Md., at the same time. "Edith," with a production of 12124 lbs. of milk and 643 lbs. of fat—Sr2—HIR—2x, takes seventh place, and just below her in ninth place is "Ethel," with a production of 12851 lbs. of milk and 638 lbs. of fat—Sr2—2x.

The sire of these two class leaders, Mt. Ararat Benefactor, was a fine herd improving bull for Milton and John Cecil. Unfortunately, the bull died when young and left only four milking daughters. Langhurst Dairy Maid, with 14364 lbs. of milk and 594 lbs. of fat—Jr2—HIR—2x (pending) and Benefactor's Myrtle, with 10634 lbs. of milk and 483 lbs. of fat—Jr2—HIR—2x are the other two daughters of this bull. "Benefactor" was a son of Valleywood Valiant Hercules, A. R., and out of Thatch Meadow Hepatica, 12482 lbs. of milk and 673 lbs. of fat in class GG.

The twin sisters, Foxhill Raider's Ethel and Foxhill Raider's Edith, dams of the new class leaders, were foundation cows that Milton Cecil had purchased from his former partnership with Harry Callahan. They are by Pioneer Point Valor's Raider.

In the Langhurst herd at the present time there is a yearling daughter of Langhurst Edith and a young son of Langhurst Ethel, both by the senior herd sire, Green Acres Naughty Boy.

These cows made their records by machine milking and under the good care of their owners, Milton and John Cecil.

LANGHURST EDITH

Sire: Mt. Ararat's Benefactor 320195.
Dam: Foxhill Raider's Edith 762058.
Breeder: H. F. Callahan & Milton Cecil, Centerville, Md.
Owner: H. M. & J. M. Cecil, Sudlersville, Md.
Born: Oct. 5, 1945. Calved: April 14, 1948.
Served: Oct. 5, 1948.
Calved: April 27, 1949 (Aborted).
Supervised by the University of Maryland, College Park, Md.
2 Milkings Daily. Total Milkings: 730.
Began Test: April 17, 1948.
Finished: April 16, 1949.

	Milk	Butter Fat		Days on Test
Record:	12124	5.3	643	365

LANGHURST ETHEL

Sire: Mt. Ararat's Benefactor 320195.
Dam: Foxhill Raider's Ethel 762059.
Breeder: H. F. Callahan & Milton Cecil, Centerville, Md.
Owner: H. M. & J. M. Cecil, Sudlersville, Md.
Born: Oct. 29, 1945. Calved: May 15, 1948.
Served: Sept. 26, 1948.
Supervised by the University of Maryland, College Park, Md.
2 Milkings Daily. Total Milkins: 730.
Began Test: May 18, 1948. Finished: May 17, 1949.

	Milk	Butter Fat		Days on Test
Record:	12851	4.9	638	365

◄ *Langhurst Ethel*

Bucks County, Pa., Show

FROM 17 to 70 animals is quite an increase in a year, and that is what happened at the Bucks County, Pa., parish show at the Dolington Friends Meeting Grounds on August 23. This fine exhibit of Guernsey cattle was presented for placing before James Robertson, Paoli.

Richard Schweder exhibited the champion bull. The junior female champion was a contest between the senior calf, Green Hills Emarie, shown by Charles Van Horn, Jr., a 4-H boy, and the junior yearling, Quarry Valley's Lena. The total finals went to Quarry Valley's entry on the strength of top and general balance throughout.

Outstanding among the senior female entries were Hunthill D. Ruffle, exhibited by Arturo Peralta Ramos, and Quarry Valley's Monitor Amber, exhibited by William C. Clark. The showing for the champion of these two animals created considerable interest as Judge Robertson placed the three-year-old up on straightness of leg and general balance of parts.

Perpetual trophies for the grand champion female and get of sire were both won by the Quarry Valley Farms. These trophies are known as the Quarry Valley Trophy and the Arturo Peralta Ramos Sr. Memorial Trophy. William F. Fretz, of Fritzlyn Farm, and Ed Riley, of Leeside Farm, gave permanent tropies for the winner in the produce of dam class and junior championship for females, respectively.

At various times the ringside, of well over 200 people, participated in ringside judging.

In back of the success of the Bucks County Guernsey Show was the hard work of the President of the organization, Charles Van Horn, and his directors, F. Borden, Norman Leedom, Paul Bryan, Alvin Worthington, and Harrison Myers.

Following is a list of awards:

CHAMPION BULL
Entry, Richard Schweder, Gardenville.

GRAND CHAMPION FEMALE
Quarry Valley's Monitor Amber, William C. Clark, Lahaska.

JUNIOR CHAMPION FEMALE
Quarry Valley's Lena, William C. Clark.

BULL CALF, UNDER 1 YEAR
1, Entry, Walter D. Leedom, Newtown.

BULL, 1 YEAR AND UNDER 2
1, Entry, Richard Schweder; 2, Wilgorlan Farms Philosopher, F. B. Williamson, Jr., New Hope; 3, Fritzlyn Valson, Mr. & Mrs. R. J. Walsh, Perkasie.

HEIFER CALF, UNDER 6 MONTHS
1, Green Hills Floe, Mr. & Mrs. R. J. Walsh; 2, Myerlea RW. Flute, Harrison & Elizabeth Myers, Chalfont; 3, Partridge E. Merry-Wing, Carol Ann Monastero, Lahaska.

HEIFER CALF, 6 MONTHS AND UNDER 12
1, Green Hills Emarie, Charles W. Van Horn, Jr., Perkasie; 2, Green Hills Effie, Mr. & Mrs. R. J. Walsh; 3, Green Hills Endulia, Mr. & Mrs. R. J. Walsh.

HEIFER, 1 YEAR AND UNDER 18 MONTHS
1, Quarry Valley's Lena, William C. Clark; 2, Jey Hill Maridel, J. Earle Yerkes, Jr., Pipersville; 3, Green Hills Eve, Mr. & Mrs. R. J. Walsh.

HEIFER, 18 MONTHS AND UNDER 2 YEARS
1, Myerlyn Brier's Debby, Clarence & Martha Myers, Chalfont; 2, Quarry Valley's Success, William C. Clark; 3, Wilgorlan Farms Maryanne, Phyllis J. Tussey, Rushland.

COW, 2 YEARS AND UNDER 3
1, Hunthill D. Ruffle, Mrs. Arturo Peralto Ramos, Rushland; 2, Modeel Ramona, J. Norman Leedom, Newtown; 3, Green Hills Dew Drop, Mr. & Mrs. R. J. Walsh.

COW, 3 YEARS AND UNDER 4
1, Quarry Valley's Monitor Amber, William C. Clark; 2, Hominy Hill Sunflower, Mr. & Mrs. R. J. Walsh; 3, Lower Round Top Ingrid, Richard Schweder.

COW, 4 YEARS AND UNDER 5
1, Monitor's Peggy of Q. V., William C. Clark; 2, Myerlyn Indy's Della, Clarence & Martha Myers.

COW, 5 YEARS AND OVER
1, Lad's Rose Betty of Mercer, Walter J. Stuber, Newtown; 2, Caumsett Ocean Dorothy, J. Norman Leedom; 3, Modeel's Princess Rose 2d, Walter D. Leedom.

GET OF SIRE
1, William C. Clark on get of Rockingham Monitor; 2, Mr. & Mrs. R. J. Walsh on get of Gwynllan Peer; 3, Mr. & Mrs. J. H. Bradshaw, Jr., Lahaska, on get of Vagabond's Echo.

PRODUCE OF DAM
1, Walter D. & J. Norman Leedom on produce of Modeel's Princess Rose; 2, William C. Clark on produce of Quarry Valley Bamba Lena; 3, Richard Schweder on produce of Readbourne's Babette.

BEST UDDERED COW
Hunthill D. Ruffle, Mrs. Arturo Peralto Ramos.

4-H CLASS (Judged on individuality, fitting and showing).
1, Carol Ann Monastero; 2, Charles Van Horn, Jr.; 3, Phyllis Tussey.

Connecticut . . .

(*Continued from page 407*)

CALF, 1 YEAR AND UNDER 18 MONTHS
1, Hidden Valley Abbie of WTIC, Frank E. Rossiter, Lakeville, and Traveler's Broadcasting Service Corp., Hartford; 2, Elizabeth WTIC of Brookside, Calvin Wheaton, New Preston, and Travelers Broadcasting Service Corp.

W. T. I. C. DIVISION

CALVES ACQUIRED IN 1948
1, Frank Rossiter; 2, Calvin Wheaton; 3, Richard Wheaton.

CALVES ACQUIRED IN 1949
1, Richard Merritt, Jr.; 2, Edward Booth; 3, Edward Hayes.

CONSIGNED New Jersey State Sale OCT. 15

1st Prize Sr. Bull Calf, N. J., '49

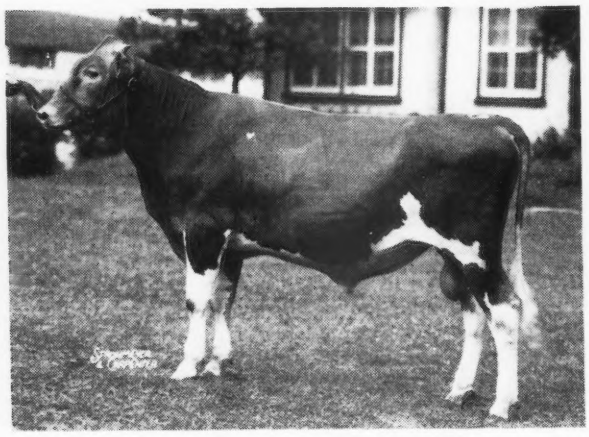

WOODACRES PRINCE COMET
Sire: Woodacres Prince Royal
Dam: Bethany Wistful Star
12632—656—Jr2—365C
On retest making 2½ lbs. a day. 7 nearest dams average 14725—710. Count on this young man from our good Blanche family for both type and production.

1st Prize Heifer Calf, N. J., '48

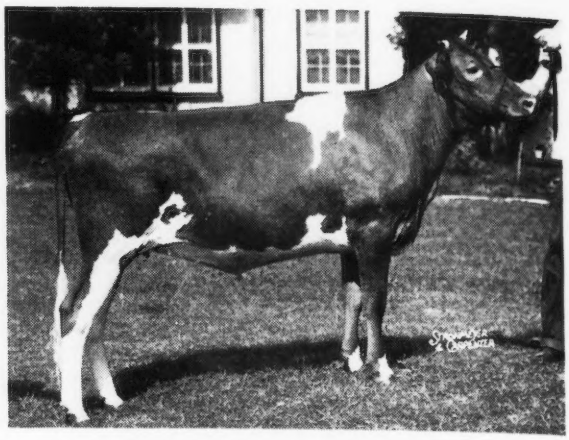

WOODACRES PRINCESS ALICE
Sire: Woodacres Prince Royal
Dam: Woodacres Royal Alice
9179—492—Sr3—305C
A beautiful heifer with promise of a beautiful udder. Traces four times to Imp. Financier and twice to Levity. Bred Sept. 15 to Langwater Bright Lad.

Bred Heifer Due in March

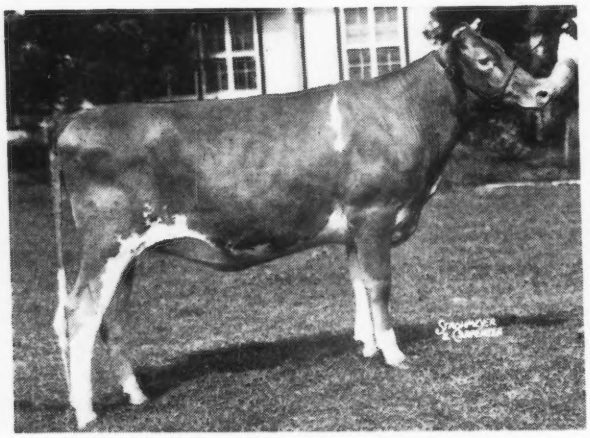

WOODACRES PRINCESS ELIZABETH
Sire: Woodacres Prince Royal
Dam: Douglaston Fairfax's Elizabeth
8311—461—5yrs—305
An outstanding bred heifer, due in March to the service of Langwater Bright Lad. On the maternal side she stems from Superb's Flower, the dam of Douglaston Mary Charlotte whose family made history at the Gardenville sale.

Own Daughter of Douglaston Prince Royal Will be Fresh Sept. 20

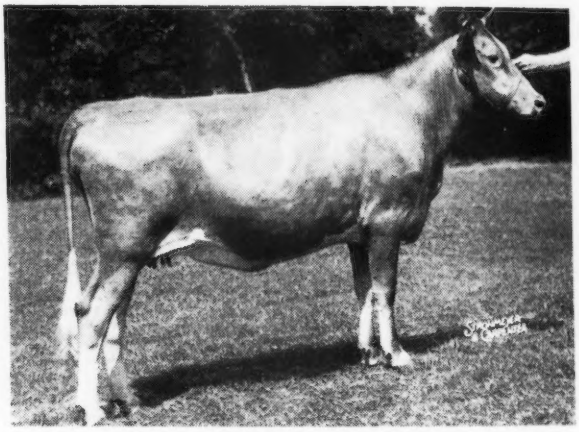

WOODACRES ROYAL DREAM
Sire: Douglaston Prince Royal
Dam: Kitchener Dream
13514—633—Jr2—365C
She maternal granddaughter to Kitchener Royal Lute ($6,000), 100% same blood as Alfalfa Farm Primrose—Excellent '48, 17564—1083—Sr4—365C —National Record.

REMEMBER THE DATE **OCTOBER 15**

THE PLACE **GLENBURNIE FARM**

WOODACRES *Royal Guernseys*

BOX 669, PRINCETON, N. J.

FEDERAL ACCREDITED HERD NO. 526351
•
N. J. ABORTION-FREE HERD NO. 424

ATHERTON W. HOBLER, OWNER • GEO. M. NEWLIN, MGR. • A. M. GOEDECKE, HERDSMAN • TEL. HOPEWELL, N. J. 361

Vermont Parish Show

THE Vermont Parish Show at the T. Redfield Phillips Farm, Montpelier, has become a tradition. This farm, well-known for years as a Guernsey meeting place, provided an ideal setting for such a show. Mr. and Mrs. Phillips extend the best of hospitality, and the fine attendance at these events shows that it is appreciated.

An even 100 animals were passed on by Judge K. C. Sly in the various classes. It was a well-balanced show throughout. Judge Sly, in his comments, complimented the exhibitors on the decided improvement in quality. He was in a position to make this statement, having judged previous shows. When the aged cow class was brought out he lined them up head to tail and stated that they were a group of cows to be proud of.

The champion bull was Gossholme Victor's Gallant, the yearling bull shown by L. C. Goss of St. Johnsbury Center. Seventeen heifers were shown in the senior calf class and the winner of this class was selected as the junior champion. She was High Mowing Diamond Elegance, shown by Arthur D. Pinkham of Wilmington.

Last year's grand champion cow came through again to championship honors, Saddleback Faline, shown by S. S. Yates of Dorset. Woody Follett, representing this farm, was again presented with the R. F. Bliss Memorial Trophy by T. Redfield Phillips.

Seven Gets were led out, the winner being that of Coronation Vermonter, shown by Stronghold Farm, Craftsbury Common. This farm received the Savery Farm Trophy. The Produce of Dam was won by Saddleback Farm. Stronghold Farm won the class of three best females bred by exhibitor and took home another trophy presented by Howland Farm.

The Junior Show was small in numbers but high in quality. The Vermont Association gives three cash prizes for the three best calves in the show. Donald Wheatley won first on Elmwood Noble Bright Light. This yearling also topped the junior yearling class in the open show. Second was Ken Elegance, shown by C. J. Wilcox, Jr., and third was Allenholm Jennifer, shown by Ray W. Allen.

T. W. Strong and Charles Wilcox were the Show Committee. Each declined the honor as chairman, but they did a real good job without settling this point.

William C. Bliss, secretary-treasurer of the State Association, was busy as usual helping get out the classes and dividing up the prizes of feed, etc., which had been donated. Earl N. Shultz, field representative of The American Guernsey Cattle Club, was ringmaster.

Following is a list of awards:

CHAMPION BULL

Gossholme Victor's Gallant, L. C. Goss, St. Johnsbury Center.

SENIOR AND GRAND CHAMPION FEMALE

Saddleback Faline, S. S. Yates, Dorset.

JUNIOR CHAMPION FEMALE

High Mowing Diamond Elegance, Arthur D. Pinkham, Wilmington.

BULL CALF, UNDER 6 MONTHS

1, High Mowing Diamond Chancellor, Arthur D. Pinkham, 2, Entry, Martin A. Brown, Wilmington; 3, Gayhead's C. Marshal, R. H. & W. C. Perry, Ira.

BULL CALF, 6 MONTHS AND UNDER 12

1, Entry, Stronghold Farm, Craftsbury Common; 2, Great Elm C. Reliant, Vern B. Savery & Son, Williamstown; 3, Wadsworth Fides, James H. Watson, Taftsville.

BULL, 1 YEAR AND UNDER 2

1, Gossholme Victor's Gallant, L. C. Goss; 2, High Mowing King's Heir, Frank W. & Lorna A. Burditt, West Rutland; 3, Savery C. Aviator, Mervin Wheatley, Bradford.

HEIFER CALF, UNDER 6 MONTHS

1, Saddleback Bambi, S. S. Yates; 2, Ken Elegance, C. J. Wilcox & Sons, Shelburne; 3, High Mowing Diamond Fayanna, Arthur D. Pinkham.

HEIFER CALF, 6 MONTHS AND UNDER 12

1, High Mowing Diamond Elegance, Arthur D. Pinkham; 2, Ken Arvilla, C. J. Wilcox & Sons; 3, Fran-Lorn Jane, Frank W. & Lorna A. Burditt.

HEIFER, 1 YEAR AND UNDER 18 MONTHS

1, Elmwood Noble Bright Light, Donald J. Wheatley; 2, High Mowing Diamond Electra, Arthur D. Pinkham; 3, Saddleback Prince's Primrose, S. S. Yates.

HEIFER, 18 MONTHS AND UNDER 2 YEARS

1, Saddleback Diana, S. S. Yates; 2, Riverview's Peggy, James H. Watson; 3, Savery C. Autumn, Vern B. Savery.

COW, 2 YEARS AND UNDER 3

1, Cup of Gold of The Glen, Arthur D. Pinkham; 2, Maplewood Mont Dianne Alice, R. H. Perry; 3, Hi-Hill's Gloria, Alfred R. Sparrow, Passumpsic.

COW, 3 YEARS AND UNDER 4

1, Entry, Arthur D. Pinkham; 2, Elmwood Golden Princess, Kenneth A. Wheatley; 3, Spartana of Chapman Farms, L. C. Goss.

COW, 4 YEARS AND OVER

1, Saddleback Faline, S. S. Yates; 2, Stronghold Coronation Dahlia, Stronghold Farm; 3, Princess Ethel's Salem Maid, R. H. & W. C. Perry.

GET OF SIRE

1, Theron W. Strong on get of Coronation Vermonter; 2, Arthur D. Pinkham on get of Foremost Diamond Jim; 3, S. S. Yates on get of Fra Mar Coronation Prince.

PRODUCE OF DAM

1, S. S. Yates on produce of Saddleback Daisy; 2, L. C. Goss on produce of Stella of Cat Bow Farm; 3, Frank W. & Lorna A. Burditt on produce of Maplewood Royal Jean.

THREE BEST FEMALES

1, Entry, Theron W. Strong 2, Entry, Arthur D. Pinkham; 3, Entry, S. S. Yates.

4-H CLASSES

BULL CALF

1, Entry, Walter White; 2, Hasty Pudding Happy General, Robert Wimble, Moretown.

JUNIOR HEIFER

1, Ken Eleganc C. J. Wilcox, Jr.; 2, Longmeadow Farm Queen, Elizabeth A. McNally, East Burke; 3, Entry, Mervin Wheatley.

SENIOR HEIFER

1, Ken Arvilla, C. J. Wilcox and Sons; 2, Allenholm Jennifer, Ray W. Allen, South Hero; 3, Savery's Graceful, V. B. Savery & Son.

YEARLING HEIFER

1, Elmwood Noble Bright Light, Donald Wheatley; 2, Entry, C. J. Wilcox, Jr.; 3, Allenholm Royal Monica, Ray W. Allen.

Lightning Strikes Again

ARTHUR HANSEN, Gray Haven Farm, Bellevue, Ohio, is widely regarded as one of the better Guernsey breeders in Ohio. Among other things he is the breeder and owner of a dam and two daughters all classified Excellent and the breeder of another cow that has been classified Excellent.

This year he decided to show at the Ohio State Fair and had taken about 12 head of Guernseys to Columbus. He stayed at the Fair to see his son's Club heifer judged in the Club show, then drove home to see that everything was going right at home. In the early evening he left to return to the Fair for the open class judging on Wednesday. When he reached the Fairgrounds, he was greeted with the message that while enroute to Columbus lightning had struck his barn and burned it to the ground. Arrangements were made for someone to help show his cattle while he returned home. It is rumored that they lost all their feed and the barn but only lost three head.

Without Arthur's help, in a tremendous show, his cattle did creditably and his pair of Excellent cows won the Produce of Dam class with 19 entries showing. His Get of Blakeford Argo was fourth in a class of 15; and all day long in classes that varied from not less than 11 up to 49, he was always in the money.

GORDON HALL

Purchasing Agent ***Consultant***

For a number of years I have cooperated with owners and managers in founding and developing herds. I believe this work has been profitable to them, at least all are on a sound basis, and that I can be of equal help to others.

Princeton TEL. 1895 **New Jersey**

THE HOME OF

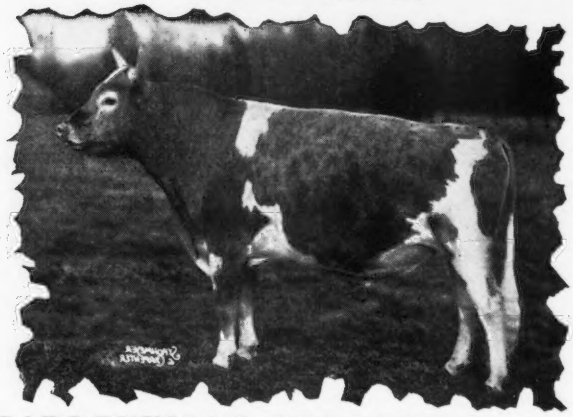

GARDENVILLE CORONATION KING

CONSIGNED TO THE NEW JERSEY SALE, OCTOBER 15, 1949

A Vaccinated Heifer bred to Gardenville Coronation King, $45,000. Born September 18, 1948. Due November 17, 1949. Pearl is a maternal sister to Wilgorlan's Dolly (VG '47-GP '48) 11768—545—GG, 14019—672—Jr3—365C, 14789—723—5yrsC, on retest; Wilgorlan's Polly, 8336—407—GGG, 14076—677—Jr4—365C, and Wilgorlan Farms Peerless Bula, 9296—395—Jr4—305—3x in 285 days. Dolly's picture and pedigree may be found on page 263 of the September 15 Journal. Her son, by Gardenville Coronation King, is in the same sale.

We will gladly crate and ship either of these animals for you.

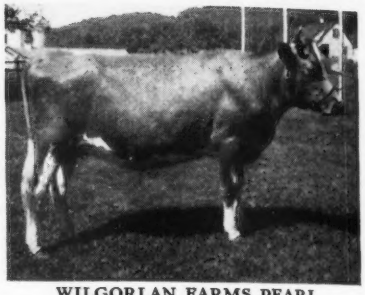

WILGORLAN FARMS PEARL
(SNAPSHOT)

ADVANCED REGISTRY CREDITS FOR AUGUST, 1949

		AUGUST CREDITS		TOTAL CREDITS		
NAME	AGE	MILK	FAT	MILK	FAT	DAYS
IRENE	7	1408	73	**4109**	**199**	94
SUSAN	5	1406	69	**6374**	**322**	132
DAISY GIRL	6	1504	68	**2332**	**105**	52
PATIENCE	7	1645	67	**3740**	**153**	72
SUE	Sr4	1560	67	**2669**	**120**	57
DUCHESS	8	1473	67	**2373**	**108**	54
TONI	Jr3	1396	65	**3446**	**165**	79
* GARDENIA	Sr4	1189	64	**10635**	**548**	265
* SNOWBALL	Sr3	1191	63	**13831**	**680**	310
BARONESS	5	1479	62	**8820**	**353**	178
DELIA	5	1374	62	**7329**	**324**	154
TRUE	6	1388	62	**3858**	**167**	86
GRACIOUS	7	1504	62	**2299**	**104**	50
* ROBERTA	5	1230	61	**8665**	**443**	189
DOLLY	6	1444	60	**6441**	**263**	131
SUSANNE	Jr2	1269	59	**2054**	**92**	54
* OPAL	5	1081	57	**12920**	**693**	311
PAULINE	Sr3	1381	57	**2593**	**110**	61
DAWN	Jr3	1283	56	**2070**	**97**	52
* PRUDENCE	9	1110	54	**14902**	**666**	341
* G. LASS	6	1127	54	**7932**	**377**	197
* GENEVIEVE	Sr4	1124	52	**12721**	**604**	300
* PLUM	Jr3	980	51	**10217**	**530**	272
W. F. JOY	Jr2	1092	51	**7461**	**328**	201
PET	Sr4	1159	51	**5577**	**258**	137
OLIVE	Sr2	952	50	**5033**	**253**	150
ASTOR	Jr2	1172	49	**2595**	**111**	70
* DAFFODIL	Jr3	877	48	**10952**	**591**	335
SUSIE	Jr3	987	47	**4539**	**222**	125
XMAS	Sr4	1011	47	**1011**	**47**	30
* GIFT	Sr3	798	46	**11970**	**622**	331
* MARGO	5	802	44	**10304**	**560**	311
* RITA	Jr2	875	44	**7804**	**391**	263
FRIEDA	Jr2	1123	43	**3127**	**116**	80
BLANCHE	6	1433	39	**3816**	**130**	80
* CREOLE	6	170	8	**12422**	**585**	305 (pending)

* SAFE IN CALF TO GARDENVILLE CORONATION KING.

CALFHOOD VACCINATED — GOLDEN GUERNSEY — FULLY ACCREDITED

Telephone Pennington 6—10 miles from Trenton—Route 29, Titusville, New Jersey.

ARTHUR M. YOUNGS, Owner — JOSEPH E. ADAMS, Manager — JULIUS F. DENOW, Herdsman

Twin Falls County Organizes

A JUDGING school-field day, sponsored by Guernsey breeders in the Twin Falls, Idaho, area, drew a crowd of nearly 100 and resulted in the organization of a new Guernsey Club. The festive event was held at Walter Matthiesen's "Diversified Farm" near Filer, with the ladies cooperating to tempt everyone with a potluck lunch of fried chicken.

G. C. "Andy" Anderson, state extension dairyman, reviewed the score card and went over one cow, part by part, to illustrate the most desirable type.

Harold A. Steele, Gooding, the long-time state Guernsey Breeders' Association secretary and an approved Guernsey judge, made the official placings and discussed each class. The ringside displayed interest by entering the discussions freely. Ray West acted as ringmaster.

Following the lunch a local organization was discussed and the motion to organize was unanimously passed. The following officers and directors were elected: President, Walter Matthiesen, Filer; vice-president, Carl A. Harder, Buhl; secretary-treasurer, Rudolph Peterson, Buhl; directors, Robert Holloway, Twin Falls, and Vernon Lassen, Filer.

First activity of the Club will be a tour by the officers and directors to pick a county herd to show at the state fair and to urge showing at the local county fair. During the tour, a program of activities will be outlined and discussed.

Clark County Fair

ABOUT 90 head of Guernseys were judged by Frank Meyer, Delphi Dell Farm, Olympia, Wash., at the Clark County Fair on August 26 at Vancouver, Wash. It was a local show with practically every breeder in the county bringing out a few.

Competition was keen throughout and the quality was outstanding. Senior and grand champion cow was Milkyway Playful, owned by Kenneth McKensie, Vancouver. She was the first place three-year-old at the Pacific International last fall. Junior championship females was won by B. Royce, Bonnibell Farm, Vancouver, on Bonnibell Charity, the top junior calf.

In the bull division, Roy Losey, Woodland, showed the senior and grand champion, L. Jimmy of Mountain View, and the junior championship was won by B. Royce on Bonnibell Jerry.

Other breeders who crowded the champions with winners were: E. C. Dunlap, Vancouver; Dr. H. L. Eldridge, Washougal; Arthur Moulton, Vancouver; W. Wendt, Vancouver; W. F. Bennett, Brush Prairie; Harold Cummings, La Center; and Walter Jones & Son, Ridgefield.

For One of the Outstanding Announcements in Breeding History, Read Insert Between Pages 596 and 597.

82% RESPONSE FROM NATIONAL SURVEY SAYS:

MARLOW MILKERS

ELIMINATE Major Cause of MASTITIS—INCREASE MILK PRODUCTION!

MARLOW users Write Experiences

In this survey Marlow Milker users throughout the nation were asked to make statements they could verify regarding their experiences in eliminating mastitis and increasing milk production. *Published for you. Write for* FREE *Circular.*

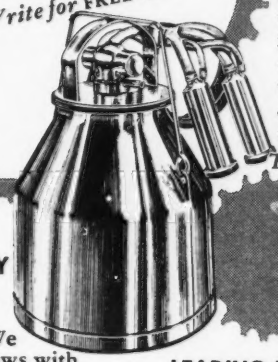

41 Years of Servicing Milking Machines and Breeding Pure Bred Dairy Cattle give J. C. Marlow a unique background of experience in two vitally important phases of the dairy industry. That experience is built into the Marlow, the new, modern milker that gives you perfected low vacuum and a combination of features that *eliminate the major cause of mastitis* and *increase your milk production.*

J. C. MARLOW

The MARLOW MILKER IS Fully Guaranteed

See your dealer for complete information.

THESE LETTERS COME IN EVERY DAY FROM EVERYWHERE

Alvin Blado, Wilton, Wis.: "We get more milk from the cows with the Marlow."

William Lange, Princeton, Ill.: "Milk production has increased and bacteria count is down."

John M. Harkness, Northfield, Minn.: "As far as mastitis is concerned, the Marlow is the answer."

Robert Egger, Palm City, Cal.: "The Marlow Milker helped to eliminate our mastitis. Yes, Marlow has increased our production."

(No one told these men what to write. They wrote these letters only because they want to help other dairymen.)

LEADING DAIRYMEN AND BREEDERS have written the story of better, more profitable milking. Their letters are printed in a new bulletin.

Here's the Proof *write for free copy*

J. C. Marlow Milking Machine Co.
Dept. G Mankato, Minn.

Please send me the FREE illustrated folder, "What Leading Dairymen Say About the Marlow Milker."
I am a dairyman ☐. I would like to sell Marlow Milkers ☐.

Name_____
Town_____
RFD No._____ State_____

DEFINITELY EASIEST ON UDDERS!

FARMS FOR SALE

Permanent year 'round pastures are being rapidly developed in South Carolina and land suitable for permanent pastures is still cheap.

If you are interested in good farm lands suitable for year 'round permanent pastures, see or contact

BRADHAM REALTY CO., REALTORS
Phone 48
P.O. Box 430, Sumter, So. Carolina

NORMANDY FARM
GUERNSEYS

T. B. ACCREDITED NO. 427911 . . . BANG'S ACCREDITED NO. 1451B **VISITORS WELCOME**

AN INVITATION

YOU ARE CORDIALLY INVITED to attend the International Dairy Exposition to be held October 7-15 at Indianapolis, Indiana. Guernseys will be judged on October 11 and 12 by G. E. Gordon. See a great show and while in Indianapolis plan to visit Normandy Farm. It is only a short drive to the farm and you are welcome at any time. We will be pleased to show you our herd and the Get of our sires.

NORMANDY LEVITY BLEND

A son of Normandy Levity Prince and out of Coronation Alma, 13558—593—Jr2, E '47-'48.

NORMANDY MAJESTIC

A son of Coronation Melba's Majestic (top bull at public auction this year, $8,500), out of Normandy Wistaria, 12599—656—Jr2, 16287—813—Sr4C.

HOMINY HILL FINANCIER

A son of Riegeldale Coronation King, A. R., out of Fairlawn Fawn, 11578—601—Jr2C.

PINE MANOR COUNT OF LAKEWOOD

A full brother to Pine Manor Courtesy, 11148—653—Sr4C, VG '47—E '48, (sold for $20,000). A Green Meadow-Coronation-bred sire from the Coronet family.

GOLDEN GUERNSEY

T. B. ACCREDITED NO. 427911 . . . BANG'S ACCREDITED NO. 1451B **VISITORS WELCOME**

MR. AND MRS. H. C. KRANNERT, Owners
KENNETH TATE, Manager

NEW AUGUSTA, INDIANA

Chat . . .

F. L. Fulton, Western Pennsylvania Guernsey field-man, discussed Guernsey activities during a 15-minute program over the Charlori radio station.

The following Guernsey people were interviewed: *Harry Hank* discussed his breeding program and his GOLDEN GUERNSEY retail milk business. *Dan Tau* explained his farming program, including his pastures, field hay making and contour farming. *Benny Hamilton* reviewed the 4-H Club dairy program, and *Mr. Fulton* further explained the assistance the Pennsylvania G. B. A. is giving to this worthwhile project. *Charles Melenyzer*, the only off-the-farm owner discussed the need for an educational milk consumer program and gave a few details as to why milk is still the most inexpensive food in our country. *Jay Nelan*, the oldest producer of GOLDEN GUERNSEY milk, explained why he felt the extras in producing GOLDEN GUERNSEY were worth while to him, as well as the ultimate consumer. *E. R. Powell* described the Guernsey cattle exhibit at the fair, and *Mr. Fulton* ended the program with an invitation to all the listening audience to attend the fair and see the Guernsey cattle.

For One of the Outstanding Announcements in Breeding History, Read Insert Between Pages 596 and 597.

Selects Award

HAROLD CROSS, of Slippery Rock, Pa., who last January received the $100 award from the Pennsylvania G. B. A. as the outstanding FFA boy in the State, has used this money toward the purchase of a young bull calf from Coldsprings Farm. He is Coldspring's Noble's Inprint, born March 11, 1949, a son of Coldspring's Romulus Noble and out of Coldspring's Romulus Inanita, 11562—546—Sr3—365, that is full sister to the dam of Coldspring's Iris Valor, herd sire at Coldsprings Farm. Harold is a brother of Donald Cross, who won a similar award in 1946. At that time, Donald selected Coldspring's Buttercup, a daughter of Coldspring's Beauty's Romulus, out of a Coldspring's Beauty Hardwick's daughter.

Costs Half as Much as the Milk you feed

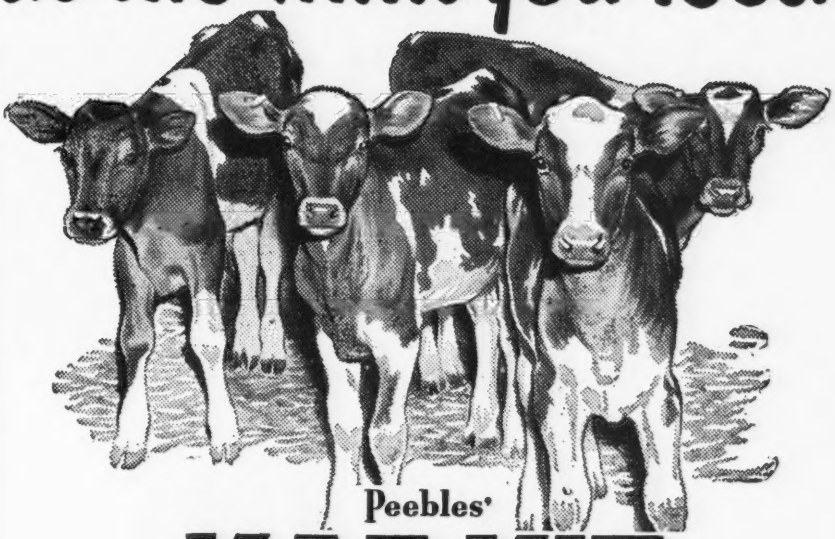

Peebles'

KAF•KIT

the New Milk Replacement for Calves

Now you can save practically all of the milk you're feeding—200 to 500 lbs. or more of milk per calf. KAF-KIT is a *real milk food*. Over 98% milk serum solids, including milk minerals, milk sugar, and milk protein—the most valuable protein known for calves. It provides other milk factors vital to growth. And it's fortified with *guaranteed* available amounts of Vitamins A, D, and Riboflavin.

Builds Big, Strong, Sturdy Heifers — KAF-KIT has been proven on more than 1,000 dairy calves. Comparisons show that at 6 weeks calves raised on KAF-KIT are as heavy or heavier than calves raised on a milk feeding program. KAF-KIT provides ALL the milk nutrients needed to raise thrifty, healthy calves with milk-fed "bloom" and vitality.

One 42-lb. Kit Replaces 336 lbs. of milk — It's easy to raise a calf on KAF-KIT. Mix it with warm water as directed. Feed with whole milk for only a limited time. One 42-lb. kit will raise a calf to 6 weeks. From then on KAF-KIT may be fed dry.

See Your KAF-KIT Dealer Now—Start saving milk now! Get a kit of KAF-KIT from your nearest dealer. Try it. See how it produces the finest calves you've ever had at less cost than ever before. A kit for each calf makes a better cow.

AVAILABLE IN DRUMS OR BAGS

Peebles'

KAF-KIT

The new milk replacement for calves

98% MILK SERUM SOLIDS plus guaranteed available amounts of vitamins A, D, and Riboflavin

WESTERN CONDENSING CO.
Appleton, Wisconsin • San Francisco, Calif.
World's Largest Producers of Whey Products

Free Access
Feeding *Year Around*
protects against
"HIDDEN HUNGER"

In the pasture . . . in the barn . . . in the exercise yard—keep Near's MinRaltone before your stock *year round. Free access feeding*, combined with the hand feeding and premixing methods, will safeguard stock health and profits from:

"HIDDEN HUNGER"—*Lack of essential mineral elements needed by livestock for sturdy health, rapid growth, peak production and reproduction.*

MinRaltone protects against "Hidden Hunger" because it contains 11 essential mineral elements with Vitamin D added. Write for free information on minerals and the MinRaltone plan of *year* round free access feeding.

NEAR'S FOOD COMPANY, INC. Established 1899 **BINGHAMTON, N. Y.**

3 WAYS TO FEED MINRALTONE *year round*

NEAR'S
MINRALTONE
WITH VITAMIN D
50th Year
MINERAL FEED SUPPLEMENT
for HEALTH
PRODUCTION
PROFITS

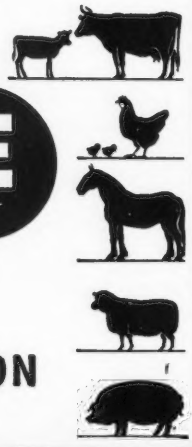

For One of the Outstanding Announcements in Breeding History, Read Insert Between Pages 596 and 597.

Placer County Fair

THE Future Farmers of America at the Placer County, Calif., Fair carried on to honor one of their members who met death in an automobile accident three weeks prior to the show. Both the champion female and champion bull had been owned by Orville Peach of Newcastle, the foster son of Mr. and Mrs. Francis Dobbas of Newcastle. When asked who showed Orville's animals, the reply was, "Just say all the members showed them, for we have all worked with them, and the proceeds made on the Orville Peach entries will go into the Peach Memorial Fund." Franmaur Cecilia's Boy, a two-year-old, was FFA champion bull, and Happyholme Andy's Dana was FFA champion female. The Peach entries went on to the California State Fair, under the supervision of the entire FFA Chapter.

The 4-H Club championships were split by the two leading showmen of the county, Iola Ruth Vineyard, who took champion bull award on her Rocky Knoll's Aristocrat Prince, and Janie Bachman, who won female champion honors on Oakcrest Jenifer. Both of these girls are outstanding in their achievements in 4-H Club showmanship.

Showing in the new barns at the fair-grounds in Roseville for the first time, Mrs. Desiree M. Rahlmann of Clovertop Ranch had the pleasure of seeing the four championship ribbons going to Guernseys of her breeding. Matt Bachman of Lincoln owns and exhibited the senior and grand champion bull, Clovertop Butter King, and the junior champion bull, Clovertop Alpine. Maynard Ward showed the other two champions as Rahlmann entries. Clovertop Emmy Lou, a two-year-old, was senior and grand champion female, and the showy senior yearling heifer, not in milk, Clovertop Paprika, was junior champion female.

Six breeders exhibited at the show, which was judged by Eddie Gordon.

Please mention the Journal when answering our advertisers

"FUL-O-PEP makes more milk"

say these successful dairymen

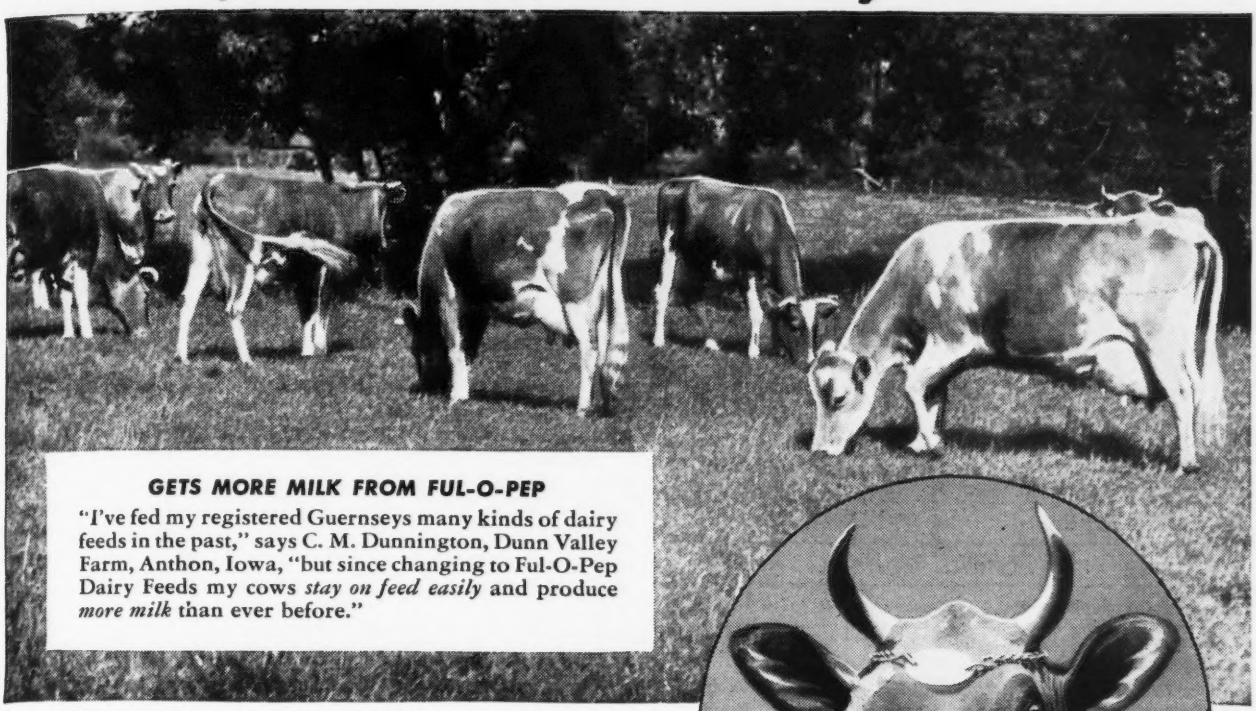

GETS MORE MILK FROM FUL-O-PEP

"I've fed my registered Guernseys many kinds of dairy feeds in the past," says C. M. Dunnington, Dunn Valley Farm, Anthon, Iowa, "but since changing to Ful-O-Pep Dairy Feeds my cows *stay on feed easily* and produce *more milk* than ever before."

SPRING PASTURE BENEFITS *in FUL-O-PEP* *help keep winter production up*

There's nothing like tender, green grass in the spring to boost milk production. And that's why so many *profit-minded* dairymen feed Ful-O-Pep Dairy Ration . . . it provides many of the nutritional benefits of fresh spring pasture every month in the year.

You see, Ful-O-Pep alone contains Concentrated Spring Range* . . . *made from tender, young cereal grasses* that are carefully dehydrated to preserve their high feeding value. Like green grass itself, this Vitamin Boost helps keep cows in *top production*—even during the snowy winter months.

So ask your local Ful-O-Pep Dealer more about Ful-O-Pep Dairy Ration. It's a balanced blend of many proteins, vitamins and *organic-source minerals* cows need. And it's *priced right* for the milk it produces.

*Reg. U.S. Pat. Off.

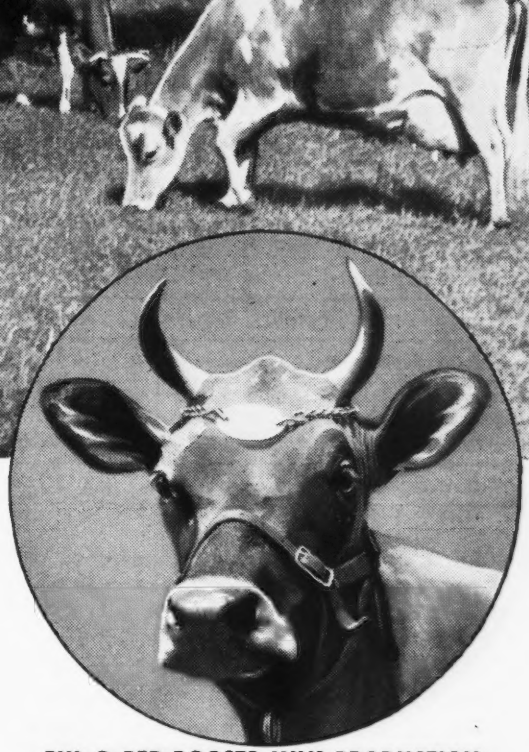

FUL-O-PEP BOOSTS MILK PRODUCTION

"We got *better results* and *more milk* with Ful-O-Pep Dairy Feeds," says Wayne R. Brown, Way-Nez Farm, Leicester, N. C., "so naturally we are now feeding our entire herd of 30 registered Jerseys the Ful-O-Pep Way." Pictured above is Pilgrim Royal Alberta.

SEND TODAY FOR FREE BOOK . . .

On a card or letter say "Please send my FREE copy of the dairy book entitled *How to Feed Your Herd for Dairy Profits.*" Mail your request to The Quaker Oats Company, Dept. J34, Chicago 4, Illinois.

"4 months after I started feeding Larro...

My Profit-Over-Feed Cost *Increased* $9.29 PER COW per month"

reports Robert Burns, Volant, Pennsylvania

	Before Feeding Larro	Four Months After Switching to Larro
Number Milking Cows	11	12
Milk Produced	8,943 lbs.	11,180 lbs.
Total Value of Milk	$429.26	$536.64
Amt. Grain Fed	4,898 lbs.	3,810 lbs.
Total Cost of Grain	$186.61	$160.40
Profit Over Feed Cost	$242.65	$376.24
Average Profit Per Cow	$ 22.06	$ 31.35

Look at those figures. Although feed prices went up $8.00 per ton, Mr. Burns' total feed cost was $26.21 less. Why? Because it actually takes less Larro to do a better feeding job. In this case, *over 1,000 lbs. less feed per month to increase his profit $9.29 per cow.*

How can Larro produce results like these for feeders all over America? The Larro Feeding Program, developed by General Mills, shows you how to properly use roughage. Then by feeding Larro, you supply your cows with the *full nutrient balance* to fully support their production.

It's the easiest, most effective feeding program you ever used. See your Larro dealer today . . . get the full facts from him.

L-2514

General Mills

Larro

Farm-tested

DAIRY FEED

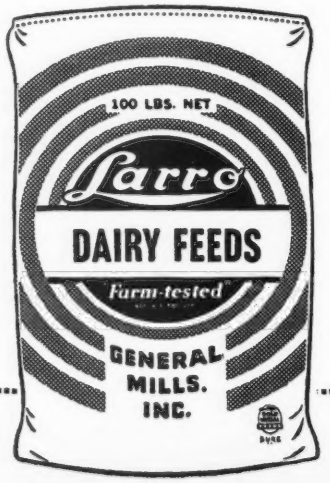

Address Dept. 10 at our nearest office
Detroit (2) • San Francisco (6) • Chicago (4)

For One of the Outstanding Announcements in Breeding History, Read Insert Between Pages 596 and 597.

San Joaquin County Fair

THREE of the major Guernsey show herds in the state showed at the San Joaquin County, Calif., Fair, August 24, where they were judged by Carl T. Allen, Artesia, president of the California Guernsey Cattle Club.

George Emde's Happyholme Farms string, under the supervision of Clifford R. Knight, Guernsey superintendent, and Jack Nicewonger, herdsman, swept most of the classes. They took three of the championships, including senior and grand champion female on the aged cow, Duke's Queen Lulu, that at 15 years of age has recently completed a record of over 800 lbs. of fat, and junior championship for females with Spruce Run Belle's Heiress, a senior yearling. They also won honors for senior and grand champion bull with Caumsett Hercules, a three-year-old, owned in partnership with Boyd Farms Company at Yuba City, where he has been in service. All of the Emde champions have been champions in other county shows prior to the San Joaquin County Fair.

The junior champion bull, Elm Lane King, was owned and exhibited by Mrs. Leona Todd of Fresno. The Happyholme string also took three of the classes judged in groups, including first place junior get of sire and the senior get of sire on the get of Pine Manor Crown Majesty.

First Inbred Bull at Emmadine

WILLIAM K. HEPBURN, in charge of operations at Foremost Guernsey Association, Inc., Emmadine Farm, Hopewell Junction, N. Y., writes that Foremost Quantity dropped a bull calf July 9 to the service of Foremost J. C., her full brother. "Quantity" and Foremost J. C. are both out of that splendid old cow, Superb's Faithful, that made three records of over 1000 lbs. of fat and four records that average over 1000 lbs.—a showing not excelled by any cow in the Guernsey breed.

Foremost Quantity has made a name

Keep Your Herd On Its Feet

Experienced
Foot Trimmer Available
WRITE
RALPH D. BACON
Box 25
BERLIN, MASSACHUSETTS

BRUSHES

Expertly hand made in Weston's own factory Close, thick 2-inch tufts Wire drawn Durable Size 7½x2¾ Immediate delivery. Prepaid.
No. 1—Golden Thread, Rice Root, each ... $1.50
No. 2—Coachman Special, Soft White Tampico ... 1.75
No. 3—Coachman Special, Mixed White and Black Tampico ... 2.00
No. 4—Coachman Special Black Waterproof fibre ... 2.25

WESTON Mfg. & Supply Co.
1933 Speer Blvd. Denver, Colo.

Hand Painted Ties
of your favorite cow, bull, or any pet. Send picture of animal.
Ties of dark green, brown, blues, grey and maroon.
Order now before Christmas rush.
Price $6.00
LYNTHIA BROWNING TORMEY
CHARLESTOWN, R. I.

FRED C. WETMORE CO.
LIVESTOCK PHOTOGRAPHERS
4323 W. 143rd St., Cleveland 11, O.
Phone: WINTON 3320

STROHMEYER & CARPENTER, Inc.
Photographers of Animals
White Plains - Box 788 - New York

GLENN LECKY
AUCTIONEER
Guernsey Cattle Sales
Holmesville - Ohio

Oneida County, New York State
CHEDDAR CHEESE
Ripe, Creamy, and Tangy
PRICES POSTPAID:
Midgets (weight approx. 5 lbs.) $4.00
Picnics (weight approx. 11½ lbs.) $9.00
Sauquoit Valley Farmers Co-operative, Inc. Henry M. Brown, Treasurer and General Manager—491 French Road, Utica 4, New York

for herself in her own right, having six records that average over 830 lbs. of fat. She is nine years of age and is the dam of four bull calves and three heifers. A bred heifer, by Foremost Footprint, was sold recently in the McDonald Sale to Fairlawn Farms Company for $12,000. She has freshened recently with a heifer calf to the service of Foremost J. C. and is milking better than 47 lbs. daily.

Emmadine Farm has practiced linebreeding for many years, but this is their first attempt at inbreeding. Breeders of cattle everywhere are cognizant of the fact that some of the greatest bulls ever bred are the result of inbreeding. For instance, Comet, the great Shorthorn bull, was an outstanding example of inbreeding. The great Hereford bull, St. David, was produced by the Hereford bull, Chance, mated to his daughter. The bull calf out of "Quantity" will be retained in the herd.

Bull luck has been in evidence at Emmadine of late. Foremost Royal's Rose, the twice national champion Guernsey cow, with a record of 17685 lbs. of milk and 994 lbs. of fat as a three-year-old, dropped a bull calf to the service of Foremost J. C. very recently.

Blanchard Valley Field Day

A HIGHLY successful field day, sponsored by the Blanchard Valley, Ohio, G. B. A. was held at the farm of Ralph Krout in Hancock County on August 18. About 75 folk were on hand for the picnic dinner, which was served on the farmstead lawn. A short speaking program followed, in which president Olin Waltz introduced County Agent F. G. Hall, of Hancock County. Mr. Hall commented on the importance of the present legislation on oleo to Ohio dairymen and urged that Guernsey breeders, as an organization and individually, support the state-wide program at the election polls this fall.

Vaughan Bell, of the Wyandot County Association, who is a member of the State Membership and Policy Committee, reported on a recent

For One of the Outstanding Announcements in Breeding History, Read Insert Between Pages 596 and 597.

Join the ranks of Successful Breeders Using—
BREEDER-ADE* OIL
...for surer pregnancies...for better young
Follow the lead of successful breeders in all parts of the country—feed Breeder-ADE Oil before mating. This blend of carrot oil, wheat germ oil and "D" activated animal sterol successfully combats nutritional sterility.
4 oz. only $1.80 postpaid!
Put Breeder-ADE Oil in feed of horses, cattle, swine, dogs, poultry and fur-bearers. Dosage varies according to size of animal—follow simple directions in Bulletin 23 sent in each package. Orders shipped same day received. Send check or money order for $1.80. Money back if not satisfied. Breeders who have tried it reorder year after year.
NUTRITIONAL RESEARCH ASSOCIATES
SOUTH WHITLEY, INDIANA
Department 8 *Trade Mark

Clip Cows Regularly With
Sunbeam
STEWART CLIPMASTER

NEW
More Powerful Motor . . . 25% greater speed
CLIPS Cows, Horses Mules, Dogs, faster, better

Clip your animals the fast, easy way with the new Sunbeam Stewart electric Clipmaster. It's the clipper with the quiet, 30% more powerful, air-cooled, ball-bearing motor inside the cool Easy-Grip handle. Has anti-friction tension control that assures perfect tension between blades and provides easy adjustment. $32.50. (Denver and West, $32.75.) Write for information on Sunbeam Stewart clipping equipment.
SUNBEAM CORPORATION
(*formerly* Chicago Flexible Shaft Company)
Dept. 159, 5600 W. Roosevelt Rd., Chicago 50, Ill

PENICILLIN for MASTITIS
Amazing results reported. Low cost. Write for particulars to—
ANCHOR SERUM CO., Indianapolis, Ind.

"KANT-KOM-OFF"
COW COVERS
PATENTED

Write for Illustrated Price List
R. LAACKE CO.
1033 W. Walnut Street
Milwaukee 5, Wisconsin

A. JARDINE

Purchasing Agent **Consultant**

After 17 years experience with the leading herds, I am sure I can be helpful in selecting cattle for anyone building or improving a herd.

P. O. Box 81 **Doylestown, Pennsylvania**

Tel. PLUMSTEADVILLE 2853

Western Guernsey Service

Consultation
Herd Promotion
Public Relations
Breeding Programs
Buying and Selling

C. W. "Jack" Robinson
1311 South Pleasant Avenue
Lodi, California

THE GUERNSEY SERVICE BUREAU

Some choice selections available now from some of the top Mid-West herds.
If you plan to sell, or need foundation stock, write, or phone

E. E. "AL" VARY
Phone 2941-3
R. F. D. 2, Sterling, Illinois

South's Leading Guernsey Auctioneer

AGENT
Lloyd's Livestock Insurance

TOM McCORD
Montgomery Alabama

meeting, urged local and state association memberships, and asked for suggestions from the group as to how increased memberships may be obtained. Mr. Bell also announced the Wyandot County and Blanchard Valley District Show, and asked for additional support to secure advertising in the show catalog, as well as additional entries of cattle.

R. W. Bishop, state field secretary, indicated that the Blanchard Valley Association has been showing steady progress. He briefly discussed the new policies being worked out by the State Association through a series of state-wide committees.

The feature of the day's program was the judging contest with three rings of cattle from the Val-Lea Farms herd. Arthur Hansen, from Gray Haven Farm, Bellevue, was asked to make the official placings. He conducted the show in a very interesting manner with a complete set of reasons.

Vaughan Bell and George Ebbeskotte were the high scorers of the day with 260 points out of a possible 300. They were followed in the men's division by Earl Pemberton, who took second place, and a three-way tie for third by Merritt Hatch, K. D. Arn, and Charles Rodabaugh. Ralph Miller and W. G. Nau tied for fourth place. In the ladies' division, Margaret Hatch turned in the best score, with Roberta Rodabaugh second, Nina Pemberton, third, and Mae Hansen, fourth. A four-way tie between Betty Jump, Margaret Leonard, Marie Nau, and Mrs. Vaughan Bell, developed for fifth place. In the junior division, Bob Edwards and Clifford Jump tied for first place, Ronald Arn was second, and Roland Hatch, third. There was a four-way tie between Debora Ebbeskotte, Joe Bell, John Begg, and David Hatch for fourth place. John Nau and Dorothy Welty tied for fifth place among the juniors. Prizes were awarded by the local association and local merchants.

Specialized Service For Farm Owners

SURVEYS–CONSULTATION–MANAGEMENT–BOOKKEEPING–LIVESTOCK SALES

We offer a confidential helpful service based on many years of farming and livestock experience in over 20 states.

Full information upon request. Ask for folder.

BURLINGAME, FIELD, PIERCE & BROWNE, INC.

518 TURKS HEAD BLDG. PROVIDENCE 3, R. I.
AND
45 WEST 45TH STREET NEW YORK 19, N. Y.

Available after October 15, 1949

Farm Manager, experienced, progressive, desires A-1 connection. Capable of handling any agricultural enterprise. Best of references from past and present employer. Married, 2 children.

Kirk LePelley
Valleyrun Farm
Bedminster, Pennsylvania

For One of the Outstanding Announcements in Breeding History, Read Insert Between Pages 596 and 597.

HELP WANTED

Farmer, experienced with knowledge of Guernsey Cattle. Good salary and house. Write

SOBELMAN FARMS
Ivyland, Pennsylvania

THIS SEASON our calves have run mostly to bulls. Their breeding is outstanding and in order to move them quickly we will sell at attractive prices. If interested write immediately for particulars.

Burton Lane Farm
Box 552,
Lake Forest, Illinois

The day's program ended by showing the Val-Lea junior herd sire which came from Gray Haven Farm and is a son of Blakeford Argo out of Gray Haven Pat, that classified Excellent '47 and has two Excellent daughters.

POSITION WANTED

by farm manager, thoroughly experienced in breeding and managing large pure bred dairy herds, beef cattle, hogs and laying hens. Have a thorough knowledge of mastitis, sterility, field crops and pasture management. Am a college trained, artificial breeding technician. Age 35, married. Consider share basis.

Box 151
Guernsey Breeders' Journal
Peterborough, N. H.

POSITION WANTED

with someone who is interested in developing a top herd of Guernseys. Will go anywhere and work to the very best advantage. Will be glad to furnish full particulars upon request.

Harry Belville
515 East Euclid
Lewistown, Illinois

WANTED

Position as Farm Manager. Available after December 1, 1949. Due to dispersal of Reinfeld Farms herd. Experienced. Best of references.

A. V. Sheppard
Reinfeld Farms
Scobeyville, N. J.

Pioneer

Has the same physical properties as quality roughage.

Pioneer

Is fortified with maximum levels of quality vitamins and minerals.

Pioneer

Builds herd health.

PIONEER DAIRY FEEDS

WRITE TODAY for your copy of the new Pioneer Dairy Booklet

HALES & HUNTER CO.
141 W. JACKSON BLVD., CHICAGO 4, ILL.
Mills at: Chicago, Ill.
Marshall, Mo. Wilmington, Del.

Where to Buy Guernseys

MAINE

FOR SALE—Two-year-old heifers in calf to Langwater bull. Six of them out of dams with high A. R. records. Some by our senior proved sire whose dam made nearly 22000 lbs. milk and 990 lbs. fat. $400 to $600 each.

Walnut Crest Farm
Clinton F. Rines and Sons
Westbrook

FOR SALE—Caphir Farm Ransom, born July 30, 1948. Sire: Langwater High Honor, Grandsire: Langwater Gold Dawn, Great Grandsire: Langwater Redemptor. Especially fine type, well-grown, lots of vitality. Dam made 6740—343—ave. test 5.1 first calf, now milking 40 lbs. on 2x. Dam is large, typy, beautiful udder and good udders predominate in this family. Price $150 f.o.b. Portland. Accredited Bang's and T. B. last 16 years.

Paul Roehrig
Caphir Farm
R. F. D. 1, Westbrook

BREEDER'S EQUIPMENT CO.
Supplies for Artificial Insemination of Animals
FLOURTOWN, PA.
Devoted exclusively to production of instruments and materials essential to the practice of successful artificial insemination.
NEW CATALOG NOW AVAILABLE

Please mention the Journal when answering our advertisers.

For One of the Outstanding Announcements in Breeding History, Read Insert Between Pages 596 and 597.

Central Pennsylvania Field Day

C. D. BRUMBAUGH, Altoona, Pa., and his family were hosts to some 50 breeders and their families of the Central Pennsylvania G. B. A. at their Annual Field Day and picnic on August 16.

After inspecting the cattle, barns, and surroundings, the Association held their business meeting which included a report of previous meetings by the secretary, H. C. McWilliams. President, Levy Sollenberger, told of the beautiful float which represented the Guernsey Association at Dairy Day held during the Altoona Centennial.

Officers re-elected for another year included: President, Levy K. Sollenberger; Vice-President, David Morrow; Secretary, H. C. McWilliams; and Treasurer, Ross Burkett.

After a bountiful picnic lunch, the group gathered for a judging contest for three classes which were officially judged by Professor Olmstead from State College. Those participating in the contest were highly appreciative of the fine reasons given by "Bob" on each class. Winners in the contest were: 1, Mrs. Fred Davidson, Warriors Mark; 2, Virgil Walters, Claysburg; and, 3, Gene Hamill, County Agent of Blair County.

While the score keepers were busy, William H. Juzi, Field Secretary of the State Association, conducted a sketching contest which was judged by Bob Olmstead. First prize went to Fred Davidson and second to Walter Juzi.

DAISY *Cattle Markers*

DELIVERY ONE TO THREE DAYS POSTPAID
NO. 21—FOR NECK. Adjustable chain. Numbered both sides. $11.50 per doz.
NO. 17—FOR HORNS. Adjustable chain. $8.00 per doz.
NO. 25M—Marker Plates without chain. Key Ring Fasteners. $6.50 per doz.
NO. 38—DOUBLE PLATE NECK CHAIN. Upper portion strap; lower portion chain. $12.50 per dozen.

NO. 25—DOUBLE PLATE ALL CHAIN MARKER. Marker Plates SOLID BRASS, numbered both sides. Chain is brass plated. Weight, 1 lb. each.
Price: $14.50 per doz.
Sample mailed for $1.00. Write for folder.

GOLDEN ARROW FARMS
Dept. 7 Box 7 Huntington, Indiana

Insist on the GUARANTEED NIPPLE PAIL

Siphon-flow valve leaves less than tablespoon milk unused!

Calf-Teria

GUARANTEED TO SAVE 100 LBS. WHOLE MILK PER CALF FED over any other pail! At hdwe., feed, dairy, imp., farm stores or write—CALF-TERIA, INC., Dept. DB FT. WAYNE 3, IND.

New, sensational, shuttle-action

once-a-day barn cleaner frees dairymen of daily drudgery. Just flip the switch — it cleans your barn *cleaner*. Easy to install. Fits any gutter — any barn. No *indoor* pits or cross gutters to collect filth. Eliminates dirt-catching stable drag lines . . . endless chains . . . idlers . . . gear boxes. Saves valuable stall space. See your Jamesway dealer. Write for free folders. Learn how you can cut dairy, hog and poultry chores—save up to 3 hours a day, *every day of the year.*

Dept. GB-1049 **Jamesway**
FORT ATKINSON, WIS.
Elmira, New York Los Angeles 33, Calif.
World's Largest Maker of TIME-SAVING EQUIPMENT for Cows, Hens, Hogs.

THE FRANK ELLIS HORN TRAINER
WITH ALL THE NECESSARY ASSURANCES IN HORN TRAINING

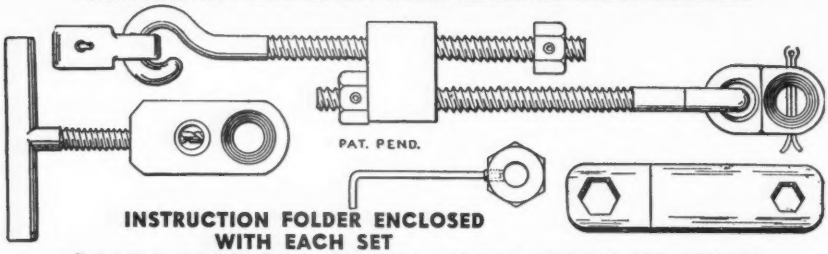

INSTRUCTION FOLDER ENCLOSED WITH EACH SET

PRICE LIST FOR FRANK ELLIS HORN TRAINER

ONLY ONE INSTALLING JIG IS REQUIRED FOR ALL-TIME USE:
One installing jig . . . . . $ 4.00
One horn trainer . . . . . $ 4.50
$ 8.50

IF YOU HAVE AN INSTALLING JIG:
Six horn trainers $24.00
Twelve horn trainers $47.00

THE ECONOMICAL ORDER FOR A BREEDER:
One installing jig . . . . . $ 4.00
Six horn trainers $24.00
$28.00

Postage paid in the United States and foreign countries. Make your check or money order payable to . . .

DRAWER B **R. FRANK ELLIS** IRVING, TEXAS

MASTITIS IS BEING CURED

● We handle all latest effective treatments including **Penicillin** and new *"Sulfo"* drugs. Write today for particulars.

ANCHOR SERUM CO. (of Indiana)
INDIANAPOLIS, INDIANA

Please mention the Journal when answering our advertisers

Chat . . .

Guernsey 4-H Club members who will represent New Jersey at Waterloo, Iowa, this year were selected by a committee of judges at the Flemington fair. The group, headed by Chairman Wilton Dangler of Asbury Park, nominated three members whose animals and general excellence in dairy club work have made them well qualified to make the trip.

The individuals are George Aaronson, Jr., Columbus, J. Ellis Croshaw, Wrightstown, and Mary Ann Astalosh of Pennington. Mary Ann received the highest score in the state judging contest competing against 72 contestants. George Aaronson will show a two-year-old heifer, J. Ellis Croshaw a senior heifer calf, and Mary Ann Astalosh a senior yearling heifer.

The judging team from Livingston County won the youth judging contest at the New York State Fair. This team was coached by the Nunda Vo-Ag Instructor, George Couture.

Applicants for Membership

THE following Guernsey breeders have applied for membership in The American Guernsey Cattle Club:

COLORADO: Andrew B. Pitt, Arvada, recommended by F. C. Kay; Delmar C. Rhoadarmer, Pierce, recommended by Vernon Doughty.

NEBRASKA: Federal Bridgman, Fairmont, recommended by O. H. Liebers.

PENNSYLVANIA: R. W. Smith and Bros., Hollidaysburg, recommended by C. D. Brumbaugh.

FRANKLIN VACCINES & SUPPLIES

For Milk Fever use

FRANKLIN C. L. SOLUTION

Speed is important. A few bottles on hand may save your cows.

Calcium Content — 23% Calcium Gluconate.
250cc bottle **$1.00**
500cc bottle **$1.50**
Also with Dextrose at same price.
Intravenous Sets **$2.00**

FRANKLIN CHAP OINTMENT
Daily use keeps teats soft, odorless.
8 oz. jar **75c**

FRANKLIN UDDER EZE
For sore teats—cracked, chapped or congested.
8 oz. jar **65c**

Help for Preventing
CALF SCOUR
MASTITIS
PINK EYE

PENICILLIN
FRANKLIN SULFAN-OL
TATTOO OUTFITS
DEHORNING PASTE
FRANKLIN UTERINE CAPSULES

WRITE FOR *Free* CATALOG

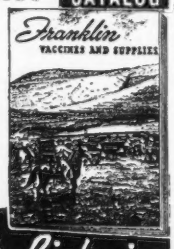

Big illustrated catalog describes other Franklin Biologics and Medicinals for Cattle, Horses, Sheep, Hogs and Poultry. Ask for free copy.

O. M. FRANKLIN SERUM CO.
DENVER KANSAS CITY WICHITA AMARILLO FT WORTH MARFA EL PASO
ALLIANCE SALT LAKE CITY LOS ANGELES PORTLAND BILLINGS CALGARY

Local Drug Store Dealers or by Mail

Wherever There's Livestock There's Need for Franklin's
America's Leading Brand of Livestock Biologics

For One of the Outstanding Announcements in Breeding History, Read Insert Between Pages 596 and 597.

BOILING WATER IN A JIFFY!

WATER BOILS IN 5 MINUTES

Get this Electric Water Heater for any purpose requiring hot or boiling water. Simply put porcelain unit in water, plug in. 110 volts only, AC or DC. Send $3.98 for prompt postpaid shipment. Money back guarantee.

MIDWEST SPORTING GOODS COMPANY
Palace Building, Minneapolis 1, Minnesota

WANTED

Two single men with experience to work in milking barn with large registered Guernsey herd near Houston. Good opportunity for the right men who want to work for advancement.

Earle M. North
P. O. Box 212
Houston, Texas

Liseter Farm

FEDERAL ACCREDITED 111895 . · . BANG'S CERTIFICATE 95

Our Consignment to the

5th INVITATIONAL SALE - Trenton, N. J., October 14, 1949

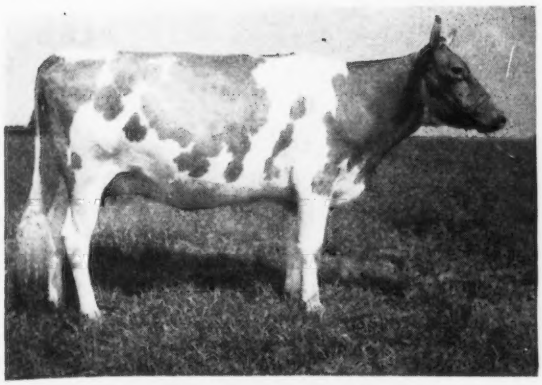

Liseter Princess Rose

Due OCTOBER 14
A real show heifer.

Sire: **Antietam Gypsy Prince**
A son of Langwater Vagabond and out of Bright Lad's Jane, 17390—766—BB. Prince has 2 full sisters that average 19095—777 as 4-year-olds.

Dam: **Liseter Golden Rose,** 8955—512—Jr2.
By Liseter Bella's Hardfast, a son of that great show cow and producer Africander's Bella of Liseter, 14607—863—C.

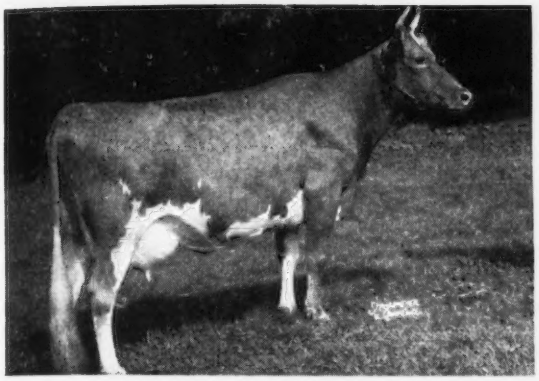

Maywood Holiday

Due SEPTEMBER 19
A real show cow.

Sire: **Langwater Cambra**
That good son of Langwater Valencian out of Langwater Blanche 2d, the dam of Langwater Country Squire.

Dam: **Maywood Thanksgiving**
11695—604—FF, by Broadland Tarzan and out of Longwood Fairy, 16606—751—A.

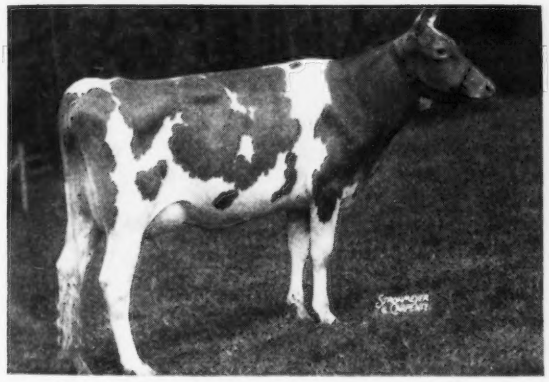

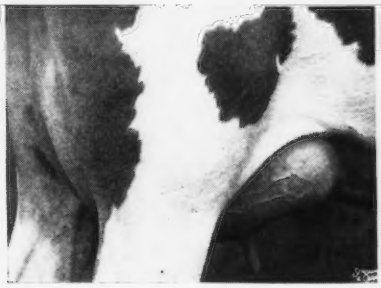

Liseter Honorable Lily and her "udderly charming" udder.
10505—575—Jr2—365, back on test as Sr3 milking 50 lbs.
By a son of Foremost Prediction out of a granddaughter of Mixter Hardwick.

COME TO THE SALE AND LOOK US OVER
or better still
PAY US A VISIT AT LISETER
YOU ARE ALWAYS WELCOME.

GOLDEN GUERNSEY

MISS R. J. AUSTIN
MRS. J. AUSTIN DU PONT } Owners
KENNETH L. BERRY, Manager

Liseter Farm Newtown Square, Pa.

BURTON LANE FARM'S Consignments to the Illinois State Sale, October 22

HIS SIRE

BURTON LANE'S SUPREME OSBORNE 439347
Dropped October 19, 1948

His Dam

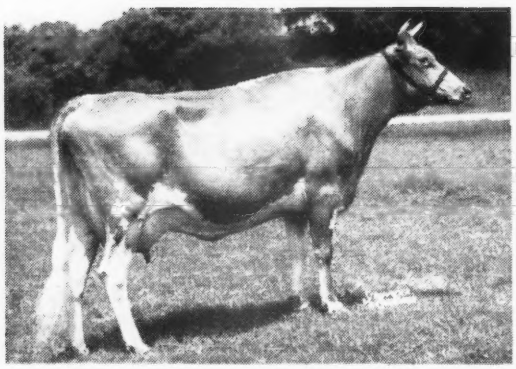

BURTON LANE'S ALERT IDEAL 824694
VG '49
10897—614—Jr3—365C—1095

BRED HEIFER

Burton Lane Idol's Nymph 1053879 Vac. Dropped October 1, 1947. Sire: Burton Lane Sargon's Idol 349288. Dam: Burton Lane's Sargon Hera 814276, VG '47-GP '49. Bred September 9, 1949, to service of Franchester Champion Ace 385932. Sire: Curtiss Franchester Levity Ace 344316. Dam: Franchester Clara 396386, VG at 15 yrs., 17848—928—B—1095, 17939—920—Sr3—365C, National Records when made.

His Maternal Granddam

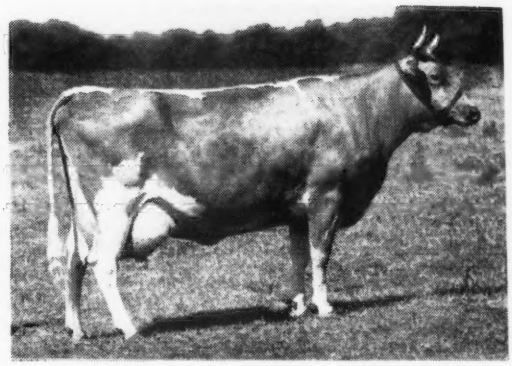

ADELMER'S SARGON ERMA 658246
VG '47-'49
14029—688—5yrs—365—1094

YEARLING HEIFER

Burton Lane's Supreme Osma 1139872. Vac. Dropped November 14, 1948. Sire: Valor's Faithful Supreme 331788. Dam: Burton Lane's Sargon Harmony 792741, VG '47-G '49, 406—Jr2—305C—2x. A daughter of Green Meads Sargon 221402.

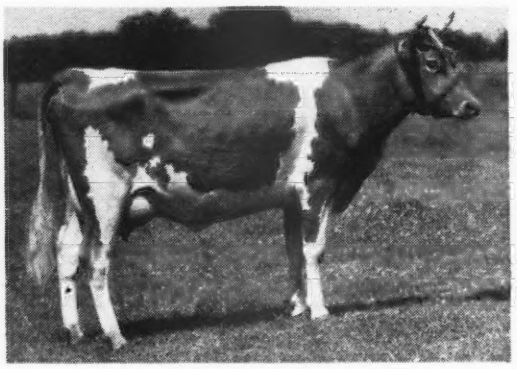

BURTON LANE'S SARGON HERA 814276
VG '47-GP '49. 13470—623—Sr2—365—1095. The dam of Idol's Nymph.

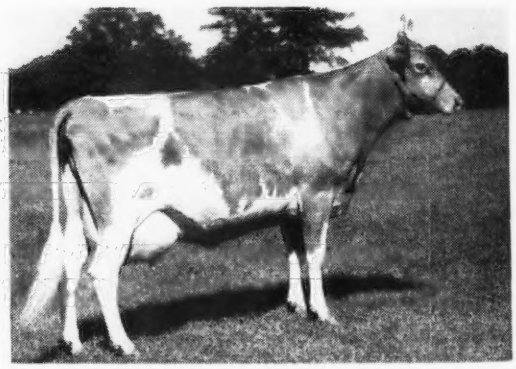

BURTON LANE'S SARGON HOPE 766336
VG '47-'49. 14936—769—Jr4—365C—1095. Paternal sister to Sargon Harmony, the dam of Supreme Osma, and Sargon Hera, the dam of Idol's Nymph. Full sister to Sargon's Idol, the sire of Idol's Nymph.

NOTE: Wisconsin and Indiana State Sales Listed Below

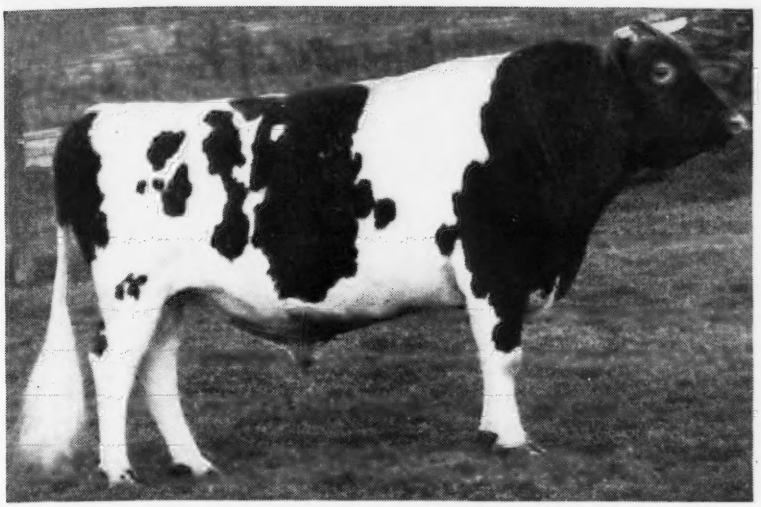

HIS PROVING RECORD

On the basis of 305 day 2x mature equivalent records, Valor's Faithful Supreme increased production on average of 2046 lbs. milk and 69 lbs. butter fat. His daughters averaged 12269 lbs. milk and 583 lbs. fat. Their dams averaged 10223 lbs. milk and 514 lbs. fat.

VALOR'S FAITHFUL SUPREME 331788

Grand Champion North Central Illinois Guernsey Show, 1946. 1st 5 high 2-Year-Old A. R. daughters average 13022 lbs. milk, 630 lbs. fat. Burton Lane's Supreme Iris 842171, VG '47-'49, 13408—654—Jr2—365C—1095. She has just finished in D. H. I. A. with 16825—833—365—3x. One Excellent daughter of Supreme sold for over $2,000. Another one sold for $1,400, top animal Illinois State Sale, 1948.

Sire: McDonald Farms Supreme Blend 276554
Dam: Supreme's Janice 356072
19618—981—AA, 20012—942—BB
National Record when made

Dam: Foremost Old Rose 542603
Sire: Foremost Prediction
Dam: Valor's Faithful 20011—976—AA
National Record when made

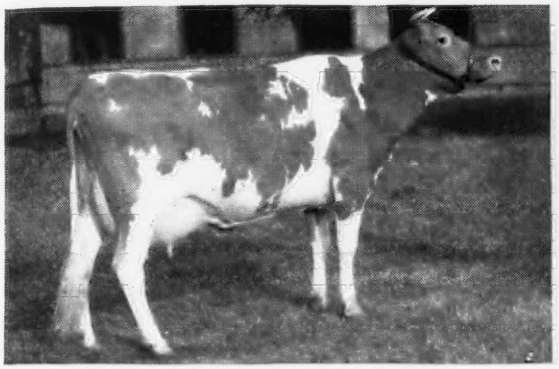

FOREMOST OLD ROSE 542603

Classified Excellent '47-VG '48. 15220—742—A

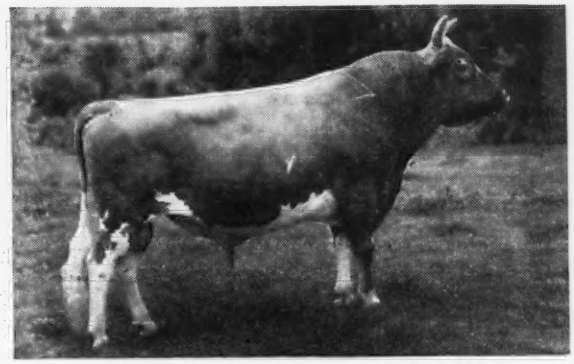

FOREMOST PREDICTION 212227

Sire of Foremost Old Rose, 15220—742—A—1091 T. M.

WISCONSIN SALES, OCTOBER 8 AND 10

A SON of Valor's Faithful Supreme 331788, Burton Lane's Supreme Ojus 435788. Dropped October 2, 1948. Sire: Valor's Faithful Supreme 331788. Dam: Afton's Golden Keepsake 709076. VG '47-E '49. 11577—591—5yrs—305C—915. Will shortly finish in D. H. I. A. with approximately 770 lbs. fat. Grand Champion Cow & 1st Aged Cow, Northern Illinois Parish Show, 1949. Sold for $6,200 at Gardenville Sale in 1947. Has ¾ sister, Afton's Golden Marie, E '47-'49. 1st Aged Cow, National Dairy Show, 1948. See our double page advertisement in September 1 issue.

BULL

Burton Lane Thor's Oneida 439348. Dropped November 14, 1948. Sire: Pine Manor King's Thor 347184—1st Jr. Get of Sire, Northern Illinois Parish Show, 1949, Lake County Fair, Ill., 1949. Dam: Burton Lane's Alert Floradora 698894. GP '47. 10325—532—5yrs—305C—915.

BRED HEIFER

Burton Lane Idol's Nellie 1024493 Vac. Dropped April 4, 1947. Sire: Burton Lane Sargon's Idol 349288. Dam: Greenlea Selma 489727, G at 13 years, 1947, 13759—697—D. Due October 13, 1949 to service of *Franchester Champion Ace 385932. Sire: Curtiss Franchester Levity Ace, $37,000. Dam: Franchester Clara 369386. VG at 15 years, 1947. 17848—928—B¶—1095, 17939—920—DD¶—1095, National Records when made.

INDIANA STATE SALE, OCTOBER 13, 1949

TWO BRED HEIFERS

Burton Lane Idol's Norine 1024494 Vac. Dropped April 20, 1947. Sire: Burton Lane Sargon's Idol 349288. Dam: Burton Lane's Honey Fern 700945. GP '47—VG '49, 8569—433—Sr2—305C—610. Due February 7, 1950 to service of *Franchester Champion Ace 385932.

Burton Lane Idol's Nannette 1042036 Vac. Dropped July 23, 1947. Sire: Burton Lane Sargon's Idol 349288. Dam: Marcia's Tianna Laurel 531894. VG at 10 years, 1947, 10904—573—A—730. Due February 19, 1950 to service of Valor's Faithful Supreme 331788.

BURTON LANE FARM

Selective Breeding

LAKE FOREST, ILLINOIS

Oliver M. Burton, Owner — Albert E. Cox, Manager

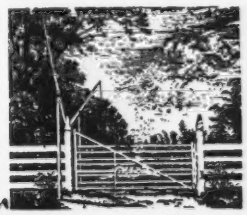

A Real Top To Riegeldale...

CONSIGNED

RIEGELDALE SALE, TRION, GEORGIA, FRIDAY, OCTOBER 28

IN THE SALE

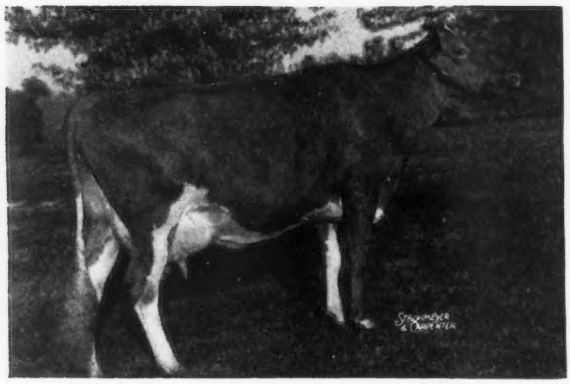

Red Cross Maxim's Janette

Born: MAY 31, 1944
8956—447—Jr2C
12440—654—Jr4 (pending)

Sire: QUAIL ROOST MAXIM'S TUFFY, A. R.
Dam: FARMHILL R. JANIS
10580—500—AA
A daughter of Green Meadow Royal, A. R., and full sister to R. Jeannine—former Class Leader (see below).

JANETTE has just completed her Jr4-year-old record of 654 and will be fresh about sale day . . . **She is a nice individual and has the inheritance** to indicate that as a mature cow she should make from 750 to 800. We sincerely believe that she can do it. **We recommend Janette as the kind of a cow you would select as the dam of a herd sire.**

Her Dam's Full Sister

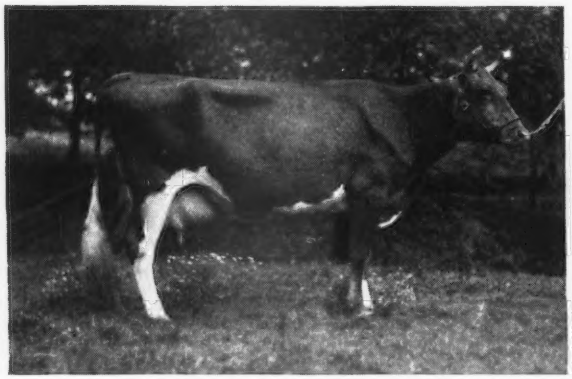

FARMHILL R. JEANNINE
20769—900—Sr3—365
Former Class Leader

Her Maternal Granddam

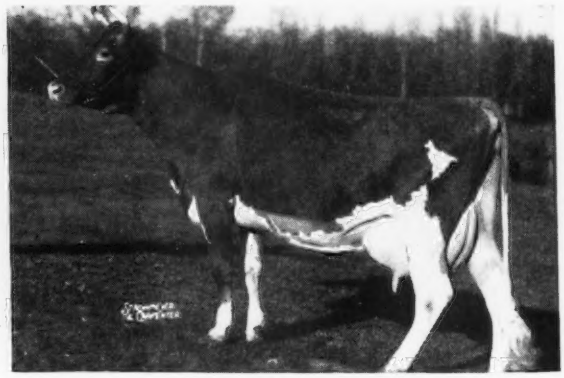

JEANNETTE OF FARMHILL
18379—819—CC
Sire: Shuttlewick Grand Vizier
Dam: Beechwood Janet

FEDERAL ACCREDITED HERD 409184 . . . KENTUCKY BANG'S FREE CERTIFICATE 14

RED CROSS FARM • Winchester, Kentucky

"In the Blue Grass of Kentucky"

ED PRUETT, Owner

M. J. McCARTHY, Herdsman

Here She Is!!

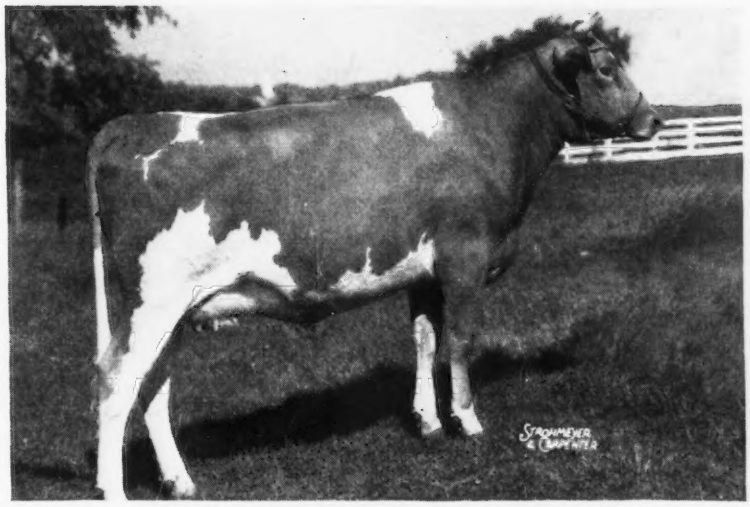

Ben Tulloch Holly

Sire: ARGILLA BELFAST, A. R.—16 A. R. Daughters.
Dam: KLONDIKE KRISTMAS GIFT
14043—611—FF
15792—701—Sr4—365 (1095)
10429—437—6yrs—365 in 187 days

HOLLY is on her way South to the Klondike Sale. Don't let her go by!

HOLLY is by a coming sire and out of a real producing cow.

HOLLY is a strong, deep heifer worthy to be seen in anyone's herd.

HOLLY was bred on March 26 to—

BEN TULLOCH ROBINHOOD

Sire: KLONDIKE HOLLIRAIDER
Dam: KLONDIKE PREDICTMOST HUNTRESS
10392—542—Sr2—365
On retest with 2204—101—Jr4—53 days
Topped 1947 Klondike Sale for $3,300.

Don't forget that name and date

BEN TULLOCH HOLLY - OCTOBER 10

BEN TULLOCH FARM • Millbrook, New York

T. B. ACCREDITED 511466 . . . STATE BANG'S FREE A1167

JOHN W. HANES, Owner GEORGE KENNEDY, Herdsman THOS. W. PRENTICE, JR., Manager

GWYNLLAN FARM

GWYNEDD VALLEY ★ PENNSYLVANIA

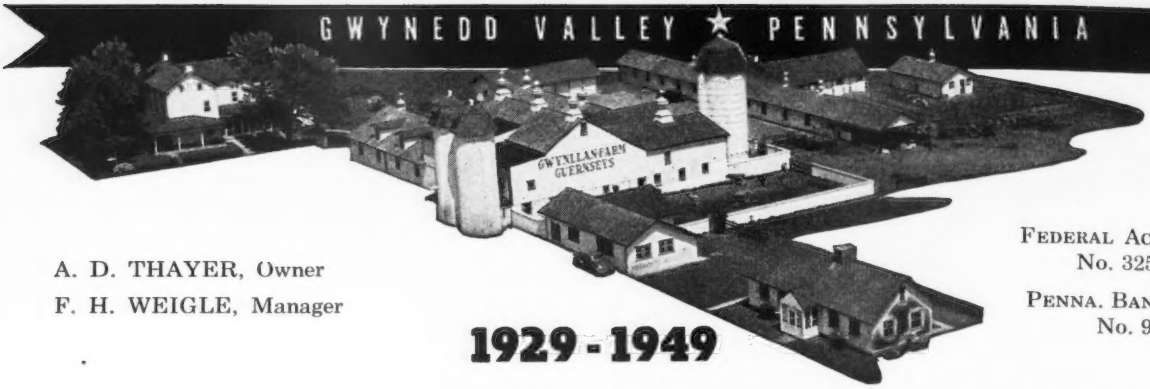

A. D. THAYER, Owner
F. H. WEIGLE, Manager

1929 - 1949

FEDERAL ACCREDITED
No. 325948

PENNA. BANG'S FREE
No. 930

Consigned to Eleventh Annual Pennsylvania State Sale

LANCASTER, PA., WEDNESDAY, OCTOBER 12, 1949

Gwynllan His Honor's Beth

Born: JUNE 12, 1947 — Fresh SEPTEMBER 27, 1949

Sire: GWYNLLAN HIS HONOR

Dam: BLAKEFORD BETH—13432—609—G

Grandsire

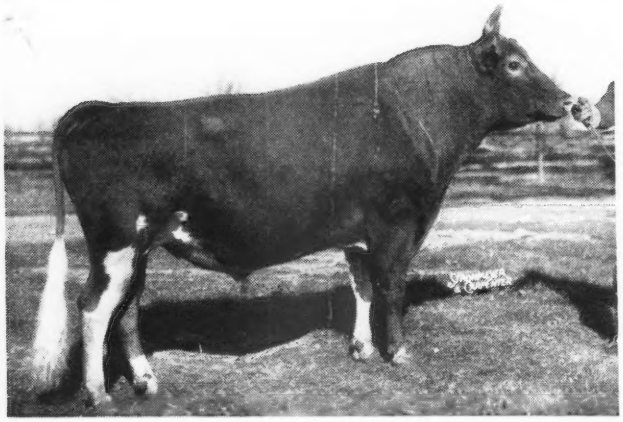

LANGWATER HIS HONOR'S LEADER
Sire of 13 A. R. daughters which average
12100 milk—605 fat

Granddam

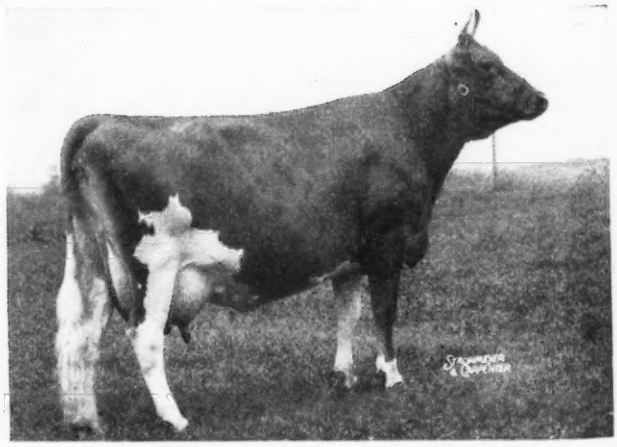

BLAKEFORD BETTY
10903—563—GG
Dam of Hominy Hill Betty
18094—924—Jr2—365C
National Record

GOLDEN GUERNSEY

A well-bred, promising fresh heifer with the size and type for top production.

Read this book within the **Journal**

from "cover to cover" for the story of

THE FRANCHESTER SALE

OCTOBER 17, 1949

GUERNSEY JOURNAL

FOLLOW THE FRANCHESTER ROAD

TO WEST SALEM, OHIO

Franchester Sale Franchester Sale

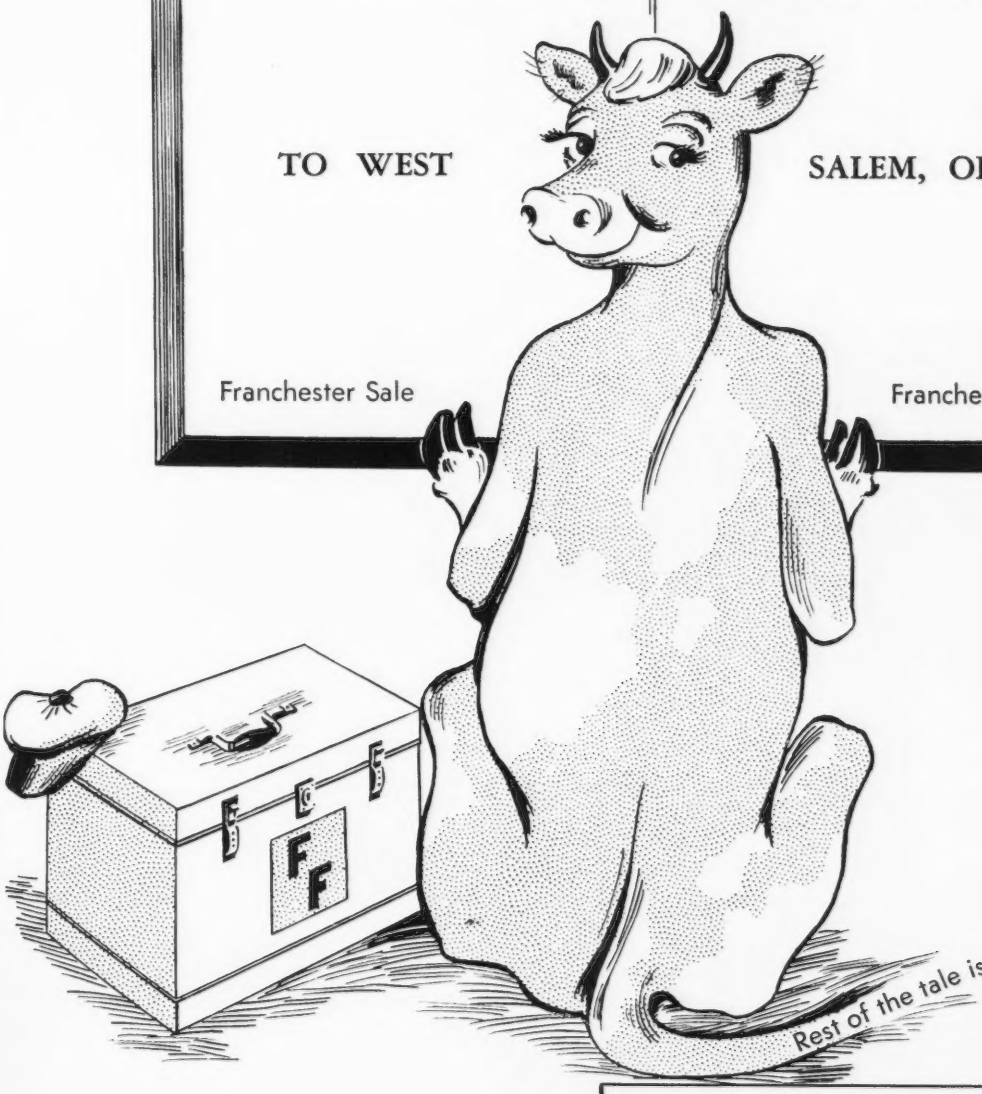

Rest of the tale is on the next 16 pages.

FRANCHESTER FARM SALE CATALOGUES

SECURED FROM

Louis McL. Merryman & Sons Sales Co.

SPARKS, MARYLAND

OUR BEST IN YOUNG BULLS...

Are in the FRANCHESTER SALE being held October 17, at West Salem, Ohio

For a sire that will give you level rumps, well attached udders and a high level of production we recommend a Langwater Freeman son out of one of these good cow families.

In the Labelle Family
The Bull
FRANCHESTER FREE COUNTRYMAN
His Dam

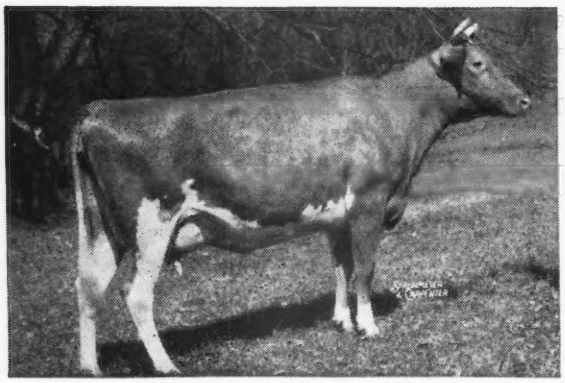

LANGWATER CAROLINE, E '47-VG '49
12161—518—GG, 12724—586—Sr3—365C, 15808—660—5yrsC, 5366—211—7yrs in 97 days. Sold for $10,000. 1 son in service, 3 daughters on official test.

In the Persimmon Family
The Bull
FRANCHESTER FREE PACEMAKER
His Dam

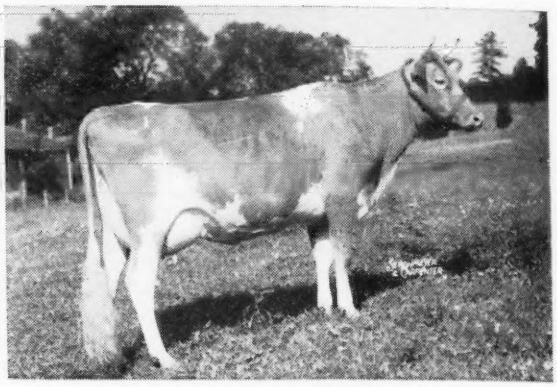

CHARLESCOTE PERSIMMON, VG '47
14424—633—GG. Sold for $5,000. Dam of Franchester Free Pathfinder, $1,500; Franchester Free Lark, Jr2, milking 45 lbs. Sister-in-blood to Franchester Free Laughter, E '47-'48-'49, 18271—803—Sr3—365C.

In the Melba Family
The Bull
FRANCHESTER FREE MODEL
His Dam

FRANCHESTER HANDY MELBA, GP '47
10641—594—Jr2—365C (record made on 3 quarters). 2 sons and 2 daughters. Dam of Franchester Free Melba—in the sale. Dam: Riegeldale Melba's Coronet, 11604—595—DD. Sold for $6,500.

In the Itchen Family
The Bull
FRANCHESTER FREE VALOR
His Dam

RIEGELDALE EMORY'S ITCHEN, E '47-'48-'49
10517—571—GG, 14996—859—Sr4—365C
Dam of Franchester Free Itchen, sold for $4,200.
Franchester Mystic Melody, sold for $3,975.
Franchester Free Emory, sold for $2,500.

Attend the Franchester Sale

FRANCHESTER FARMS - West Salem, Ohio

ACCREDITED FOR BANG'S AND T. B.

CHARLES B. BOLTON, Owner C. E. EBY, Herdsman C. R. HUSTON, Manager

Read this book within the **Journal**

from "cover to cover" for the story of

THE FRANCHESTER SALE

OCTOBER 17, 1949

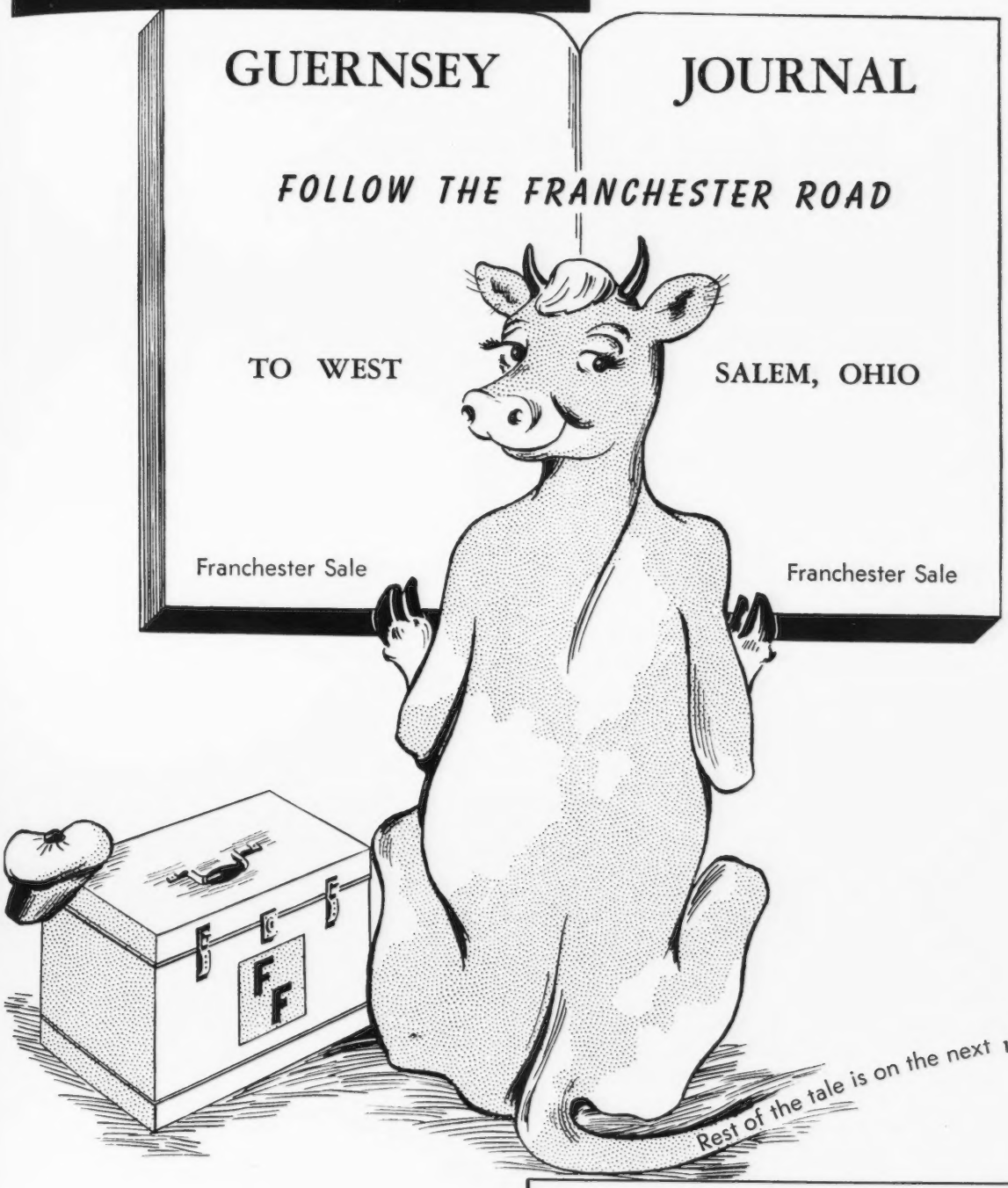

Rest of the tale is on the next 16 pages.

FRANCHESTER FARM SALE CATALOGUES

SECURED FROM

Louis McL. Merryman & Sons Sales Co.

SPARKS, MARYLAND

OUR BEST IN YOUNG BULLS...

Are in the FRANCHESTER SALE being held October 17, at West Salem, Ohio

For a sire that will give you level rumps, well attached udders and a high level of production we recommend a Langwater Freeman son out of one of these good cow families.

In the Labelle Family
The Bull
FRANCHESTER FREE COUNTRYMAN
His Dam

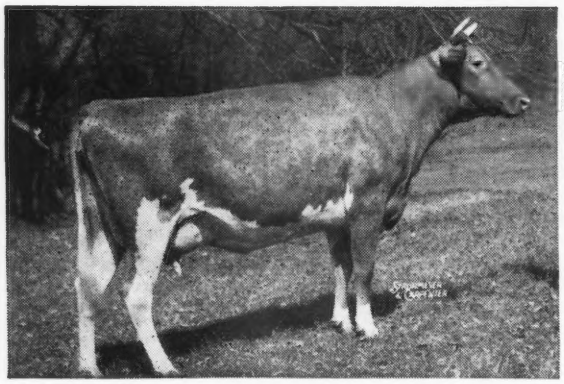

LANGWATER CAROLINE, E '47-VG '49
12161—518—GG, 12724—586—Sr3—365C, 15808—660—5yrsC, 5366—211—7yrs in 97 days. Sold for $10,000. 1 son in service, 3 daughters on official test.

In the Persimmon Family
The Bull
FRANCHESTER FREE PACEMAKER
His Dam

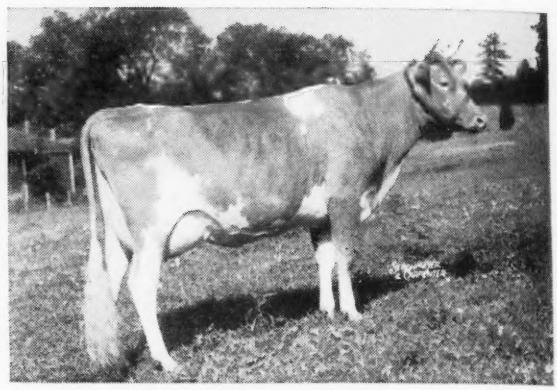

CHARLESCOTE PERSIMMON, VG '47
14424—633—GG. Sold for $5,000. Dam of Franchester Free Pathfinder, $1,500; Franchester Free Lark, Jr2, milking 45 lbs. Sister-in-blood to Franchester Free Laughter, E '47-'48-'49, 18271—803—Sr3—365C.

In the Melba Family
The Bull
FRANCHESTER FREE MODEL
His Dam

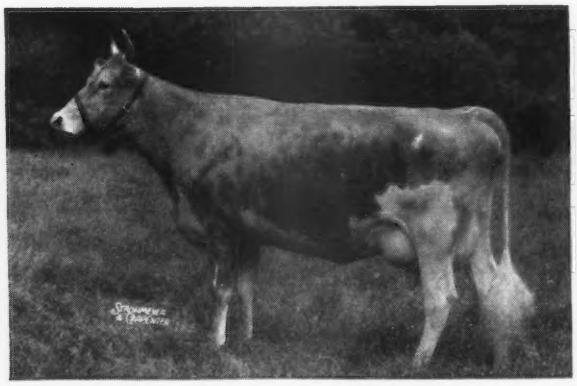

FRANCHESTER HANDY MELBA, GP '47
10641—594—Jr2—365C (record made on 3 quarters). 2 sons and 2 daughters. Dam of Franchester Free Melba—in the sale. Dam: Riegeldale Melba's Coronet, 11604—595—DD. Sold for $6,500.

In the Itchen Family
The Bull
FRANCHESTER FREE VALOR
His Dam

RIEGELDALE EMORY'S ITCHEN, E '47-'48-'49
10517—571—GG, 14996—859—Sr4—365C
Dam of Franchester Free Itchen, sold for $4,200.
Franchester Mystic Melody, sold for $3,975.
Franchester Free Emory, sold for $2,500.

Attend the Franchester Sale

FRANCHESTER FARMS - West Salem, Ohio

ACCREDITED FOR BANG'S AND T. B.

CHARLES B. BOLTON, Owner C. E. EBY, Herdsman C. R. HUSTON, Manager

Follow the Franchester Road

THE FRANCHESTER SALE

Monday, October 17, 1949 - Franchester Farms, West Salem, Ohio

PLAN TO BE THERE SUNDAY

1:00 P. M. Chicken Dinner—Guests of Ash-Med-Way Association
3:30 P. M. Parade of Cattle
6:00 P. M. Cocktails—Wooster Country Club—Guests of Charles Bolton

FOR HOTEL RESERVATIONS CONTACT — C. R. HUSTON, LYNDHURST, OHIO

51 HEAD 4 BULLS 22 COWS 19 BRED HEIFERS 6 OPEN HEIFERS

Very seldom have so many top cattle from such strong bottom lines been offered at auction in one sale.

A HALF-DOZEN SAMPLES

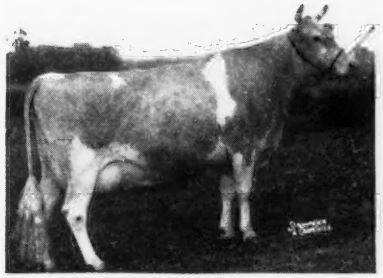

FIRESIDE KING'S CONNIE

Dropped September 18, 1943. Grand Champion, North Central Ohio Parish Show, Wyandot County Show, 1949. Sire: CORONATION KING OF FIRESIDE, A. R. Dam: COUNT'S CONNIE, 9708—489—FHI—620 T. M., 15775—816—D—1095 T. M., 10743—562—AAA—550 T. M., 7976—423—AAA—592 T. M., 14503—743—4A—904 T. M. (pending). A daughter of Franchester Count, A. R., son of Green Meadow Constant, A. R.

DAVISSON FARMS CASSIE

Dropped September 16, 1945. Calved September 10, 1948. 10596—475—Sr2—305C—2x (pending). Bred December 28, 1948 to Mordele Farms Hale. Sire: McDONALD FARMS HALE. Dam: MORDELE'S VALIANT LADY, 15367—699—EE. Sire: Wistar's May Royal. Dam: Davisson Farms Wilda, 14163—769—Sr4 (730). W. Va. State Champion Producer in Sr4-yr-old class (1948). Sire: Gwynllan Sequel. Dam: Fairfield Wilma, 10955—511—Jr3 (2x).

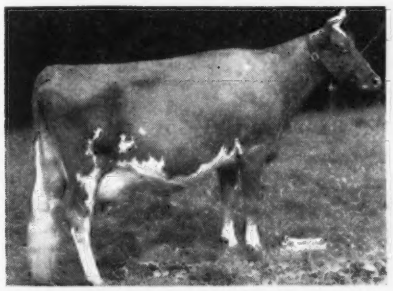

RAEMELTON LEVITY NETTA

10929—604—Sr2. On retest with 6629—319 in 138 days. Classified Very Good '47. Dropped January 2, 1943. Calved January 11, 1949. Bred June 8, 1949 to Langwater Sentry. Sire: LANGWATER ONWARD. Dam: LANGWATER BRIGHTNESS, 14589—663—Sr4C. Sire: Pine Manor Levity King. Dam: Raemelton Corking Netta, 10046—518—G, 11091—596—B, 11792—608—7yrsC. Sire: Raemelton Royal Corking. Dam: Raemelton Sunny Netta, 12404—591—A, 11504—545—F, 11811—561—A, 13249—666—A.

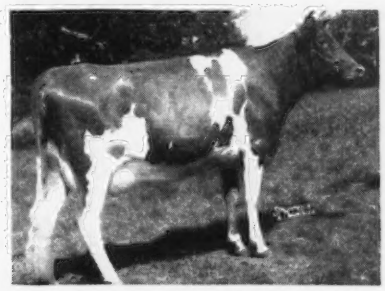

FLYING HORSE COLONEL'S MELODIA

Dropped March 21, 1947. Calved July 12, 1949. Now on A. R. test. Jr. Ch., Topsfield Spring Show, 1949. Sire: CHEDCO COLONEL. Dam: CATAMOUNT MELODY, 14047—848—AA. 1st 2 Yrs., E. S. E., 1939, Sr. & Gr. Ch., Topsfield, 1940. Classified Excellent '48. Sire: Mussolini. Dam: Argilla Lute, 13331—753—AA.

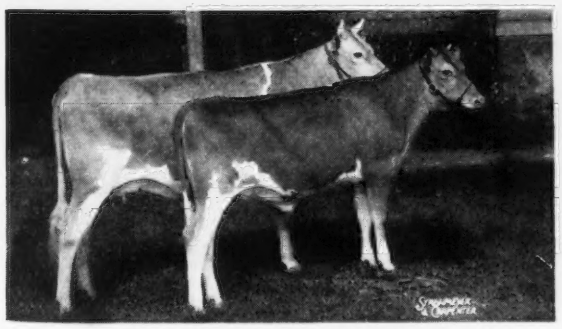

WEY ACRES COLONEL'S PRIMROSE

Dropped July 12, 1948. She is the younger of the two full sisters (see above) out of Hominy Hill Rosabell. Sire: FLYING HORSE COLONEL LEVITY. A son of Chedco Colonel, A. R., out of Alfalfa Farm Primrose, 12058—765—E, 17564—1083—Sr4C. National Record. E '48. Dam: HOMINY HILL ROSABELL, 13409—677—Sr2C. VG '47-E '48.

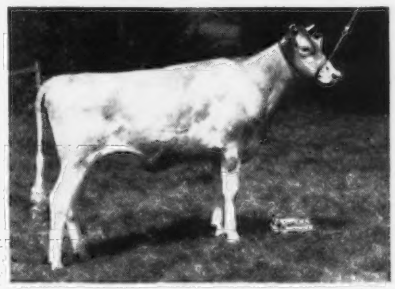

McDONALD FARMS IDEAL MADAM

Dropped November 16, 1947. Bred April 4, 1949 to McDonald Farms High Neptune. Sire: McDONALD FARMS HIGHTIME. Dam: McDONALD FARMS KING'S JOLLY LADY. Sire: McDonald Farms Ideal. Dam: McDonald Farms Con Janoca, 12774—606—Sr3. Sire: McDonald Farms Conqueror. Dam: McDonald Farms Fenella, 11465—519—F, 13974—600—6yrsC (995). Classified Excellent '47-Good Plus '48. Sire: McDonald Farms Countryman. Dam: McDonald Farms Della, 13443—565—G, 15700—681—AA. Classified Excellent '47-'48. Res. Gr. Ch., D. C. C., 1941, 1st 3 Yrs., E. S. E., D. C. C., N. D. S., 1941, Sr. & Gr. Ch., Md., E. S. E., 1947, Sr. & Gr. Ch., N. Y., E. S. E., 1948.

FOR CATALOGS AND INFORMATION WRITE

The LOUIS McL. MERRYMAN & SONS, Inc. - Sparks, Maryland

Telephone: Cockeysville 57

Home of . . .
High Test and Production

VISIT → **FLYING HORSE FARM**
South Hamilton, Mass.

We are going all out to support the 1st Franchester Sale, at Franchester Farm, West Salem, Ohio on October 17, 1949

In Sale

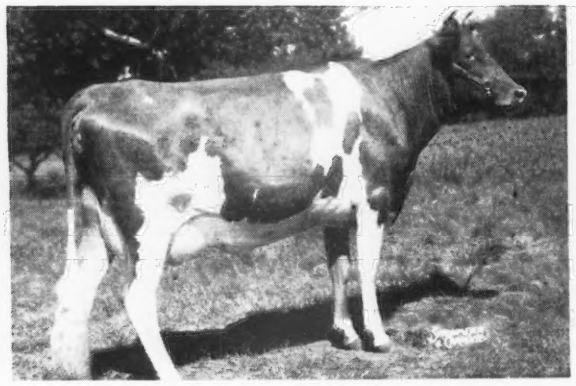

FLYING HORSE COLONEL'S MELODIA
Born March 21, 1947

Dam

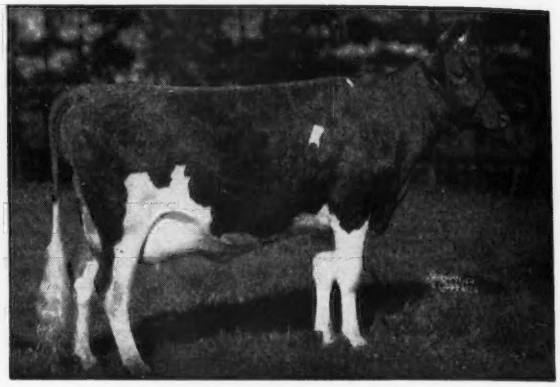

CATAMOUNT MELODY
12360—751—GG 14047—848—AA
Classified E '48 at 12 years of age.

Colonel's Melodia calved July 12, 1949 with a bull calf by Argilla Royal Philosopher.
Melodia was 1st prize Sr. Yr. and Jr. Ch., at Topsfield this spring. She is now on A. R. test, milking at 40 lbs. In 43 days has made 1465—72—Jr2—365.
We have a full sister of Melodia staying at Flying Horse.

Paternal Sister

FLYING HORSE COLONEL'S DOROTHY
12622—664—Jr2—365C
3 times Gr. Ch. at Topsfield.
1st prize 3-year-old, Res. Gr. Ch. at 1948 National Guernsey Show, V. G. '48—E'49.

Paternal Sister

FLYING HORSE COLONEL'S PATSY
12089—641—Sr2—365
E '47—'48—'49

T. B. Accredited . . . Mass. Abortion Free No. 60

FLYING HORSE FARM • **South Hamilton, Massachusetts**

Please address correspondence to . . . COREY C. GAREY, Manager GRAHAM FOSTER, Herdsman

Home of . . .
High Test and Production

VISIT → **FLYING HORSE FARM**
South Hamilton, Mass.

Here is the other one going to Franchester - The Oldest daughter of Royal Philosopher, born at Flying Horse a 3/4 sister to the National Record Cow

Herself

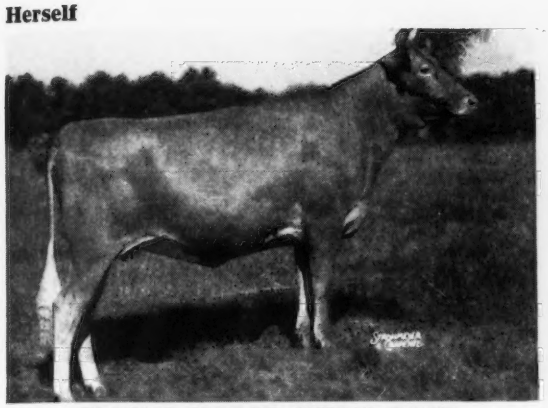

FLYING HORSE PHIL'S ROSE
Born: August 19, 1947

3/4 Sister

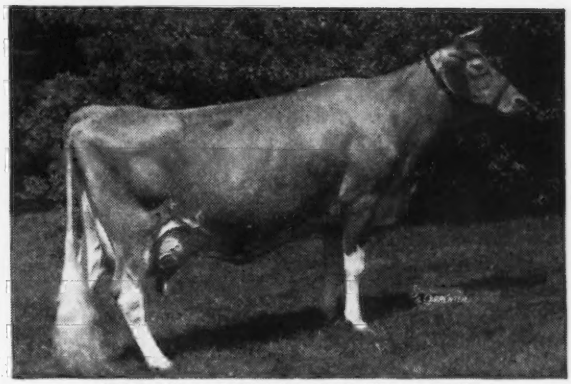

FLYING HORSE ROYAL ROSE
15059—853—Jr2C, National Record when made,
22558—1154—5yrsC, National Record
1 A. R. daughter with 780—Jr2.

Phil's Rose is due to calve February 2, 1950 to Flying Horse Trumpeter, he by Argilla Royal Philosopher and out of Catamount Melody—Rose was Member of 1st Prize Junior Get of Sire, Topsfield, 1948. A full brother was 1st Prize Jr. Bull Calf, Topsfield Spring Show, 1949, also Member of 1st Prize Jr. Get.

Her Sire

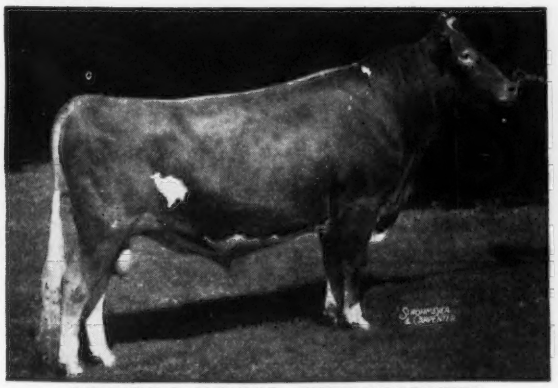

ARGILLA ROYAL PHILOSOPHER
His 1st daughter to finish test made—16663—795—Jr2—365C.

Her Dam

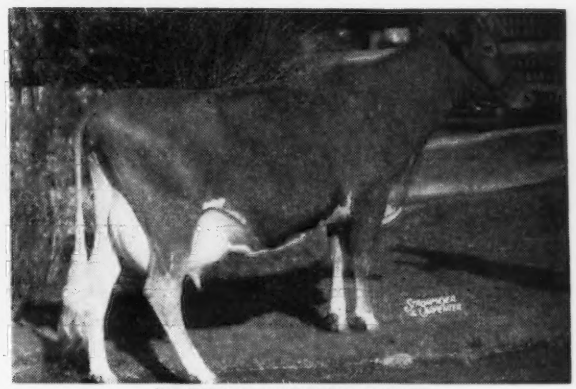

FLYING HORSE ROSE
12576—671—GG 16650—906—AA

T. B. Accredited . . . Mass. Abortion Free No. 60

FLYING HORSE FARM - South Hamilton, Massachusetts

Please address correspondence to . . . COREY C. GAREY, Manager GRAHAM FOSTER, Herdsman

Hominy Hill Farms · GUERNSEY CATTLE

HENRY D. MERCER
Owner

JOHN LINDSAY
Manager

Telephone:
FREEHOLD 8-0295

Telephone:
FREEHOLD 8-0921J

"Fully Accredited"

Colts Neck, N.J.

Production . . . Production . . . Production

is represented in our consignment to the Franchester Sale at West Salem, Ohio, Monday, October 17, 1949.

Consigned

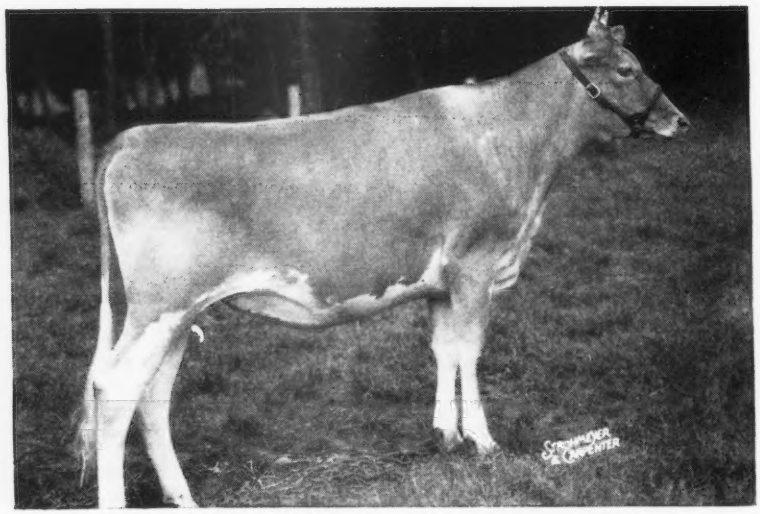

Hominy Hill Astrid

Born: March 4, 1948

Sire: HOMINY HILL EMORY by Riegeldale Melba's Emory out of Green Meadow Queenie, 12839—728—G, a daughter of Green Meadow Coronation Prince.

Dam: HOMINY HILL ALICE

ASTRID was bred July 8, 1949 to Hominy Hill Champion by Riegeldale Coronation King out of Hominy Hill Betty, 18094—924—National Record Jr. Two-Year-Old and 17593—891—Sr3. The resultant calf will have in its pedigree the National Record Jr. Two-Year-Old and National Record Senior Two-Year-Old with the granddam and great granddam both being Class Leaders.

Astrid's Dam

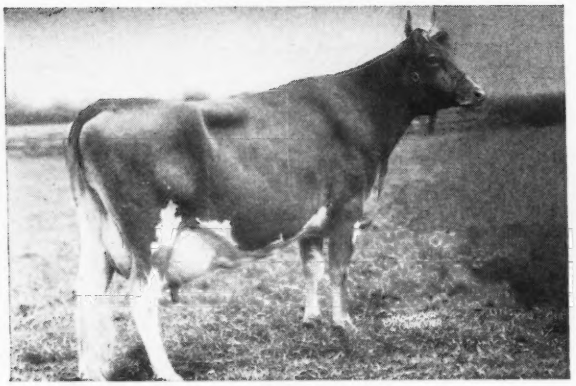

HOMINY HILL ALICE
16707—817—Jr2—365C—Class Leader
1 A. R. Daughter—Hominy Hill Honeybloom,
13667—667—Sr2—365C

GOLDEN GUERNSEY

Astrid's Granddam

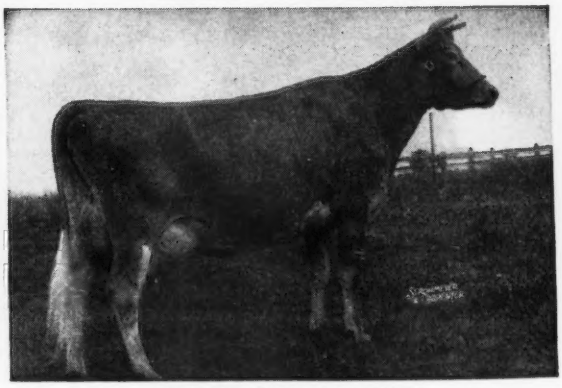

MEADOW-GOLD ROSABELL
11962—628—EEE
14372—733—Jr4—305C—2x—Class Leader
2 A. R. Daughters—
Hominy Hill Alice
16707—817—Jr2—365C
Class Leader
Classified Very Good, 1948
Hominy Hill Rosabell
13409—677—Sr2—365C
Classified Very Good 1947—Excellent 1948

(For entries in the Fifth Invitational Sale, New Jersey State Sale and Indiana Fall Sale, please see Pages 546-547, 496-497, and 468-469, respectively).

Three of Our Best Bred Heifers

ARE CONSIGNED TO THE

Franchester Sale, West Salem, Ohio
October 17, 1949

One of the Lady Augusta Family

McDONALD FARMS IDEAL MADAM
Born September 20, 1947
Bred April 4, 1949, to McDonald Farms High Neptune (McDonald Farms Hightime—McDonald Farms King's Jolly Lady, 622—Jr2C). A McDonald Farms Ideal (McDonald Farms Prediction—Green Meads Thelma) daughter out of a granddaughter of McDonald Farms Della.

Her Dam

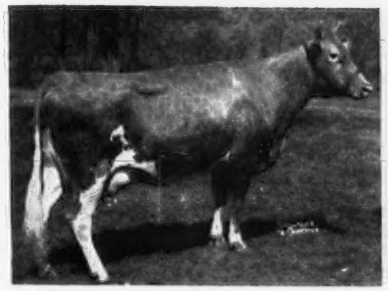

McDONALD FARMS CON JANOCA
12774—606—Sr3
A large, long-bodied dairy cow with a beautiful udder firmly attached. A much better cow than when this picture was taken.

Her Maternal Granddam

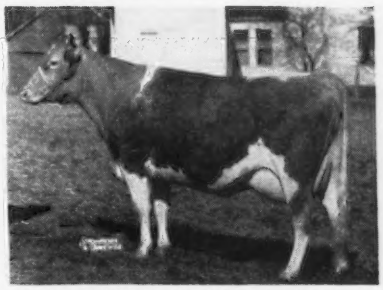

McDONALD FARMS FENELLA
13974—600—6yrs—365C
A daughter of McDonald Farms Della by a son of Coronation Monita. She combines the blood of Douglaston Lady Augusta, Prediction, Langwater Philosopher and Green Meadow Monita.

Another Lady Augusta

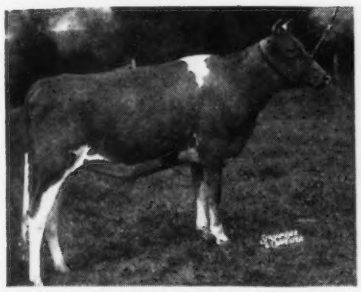

McDONALD FARMS FORE MINERVA
Born July 15, 1947
Due November 5, 1949, to the service of McDonald Farms King Don (Myhaven King—McDonald Farms Donita, 770—AA). Sire: McDonald's Foremost Prediction, son of Foremost Prediction and Douglaston Lady Augusta, 607—E. Dam: McDonald Farms Governess, 709—GG.

Her Dam

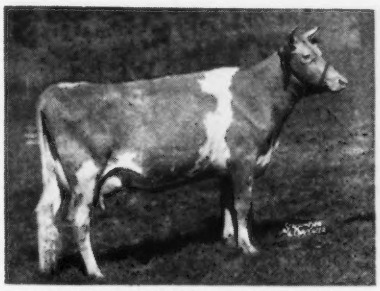

McDONALD FARMS GOVERNESS
12005—709—GG
Two A. R. daughters with 502—Jr2C—10 months; 546—Jr2—2x. Governess is sired by a son of Green Meadow Wilda and out of Franchester Cornelia.

Her Maternal Granddam

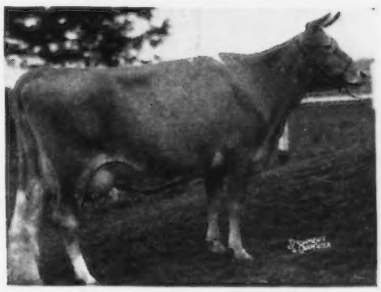

FRANCHESTER CORNELIA
15585—794—A
One of the best brood cows ever sired by Green Meadow Constant. 4 A. R. daughters, two more growing up. One sold for $2,300 as a bred heifer in McDonald Farms Sale.

A Top Myhaven King

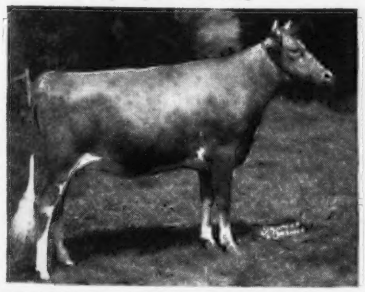

McDONALD FARMS KING'S MARIAN
Born March 25, 1947
Due November 19, 1949, to the service of McDonald Farms Jeweler, Gr. Ch. Bull, N. G. S., 1948. Marian was Jr. Ch., New York State Fair, 1948. Sire: Myhaven King. Dam: Elmdale Lilian, 616—A. Excellent at 12 years.

Her Dam

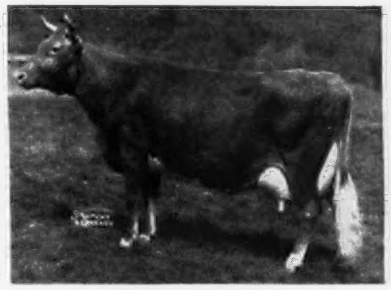

ELMDALE LILIAN
15287—616—A
Classified Excellent '47, also Excellent on mammary system. A great brood cow. Four full sisters out of her by Myhaven King in the herd. A young son by McDonald Farms Hightime is available.

Her Full Sister

McDONALD FARMS KING'S KAMEO
11687—593—Sr2
On retest, 9619—449—Sr3 in 220 days. Classified Excellent on mammary system. A full sister to McDonald Farms King's Marian and a full sister to McDonald Farms King's Lillian, 8964—385—Sr2 in 220 days.

GOLDEN GUERNSEY

BREED BY CHOICE NOT BY CHANCE

McDONALD FARMS - Cortland, N. Y.

J. M. McDONALD, Owner — H. H. THOMAS, Herdsman — K. C. SLY, Manager

Here is a REAL ONE

CONSIGNED: **FRANCHESTER SALE — October 17, 1949—West Salem, Ohio**

A Cow With the Best LANGWATER — FRANCHESTER blood

Nodrog Gallant Jewell

Born AUGUST 18, 1943
13354—649—Jr2—365C
Due September 11 and will be started on test.
Sire: **NODROG GALLANT**—3 A. R. daughters—Nodrog Gallant Quality, 17664—789—5yrs—365C.

Her Paternal Grandsire

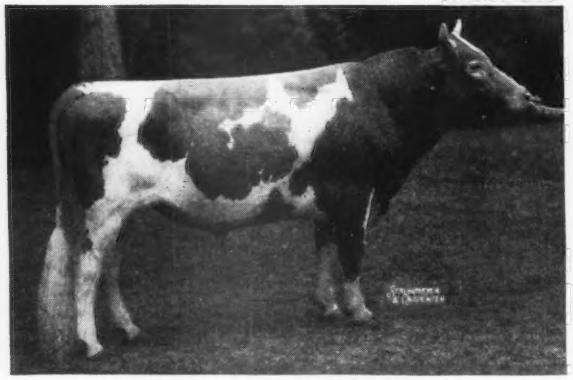

LANGWATER GRENADIER, A. R.
20 A. R. daughters
1 over 800, 2 over 700, 11 over 600 lbs. fat.
Sire: LANGWATER MOONLIGHT, A. R.
Dam: LANGWATER ANGELINA
11409—594—FF

Her Paternal Granddam

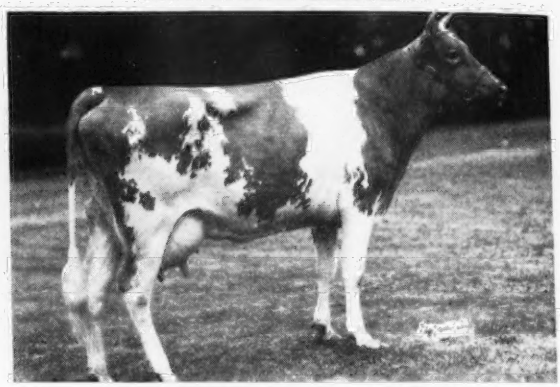

FLORHAM BEAUTY ROSE
12208—654—GG
19090—1033—Sr4—365
Class Leader 3rd place
1 P. R. son—1 A. R. daughter
Nodrog Merry-Beauty Rose
14124—652—FF

Her Maternal Grandsire

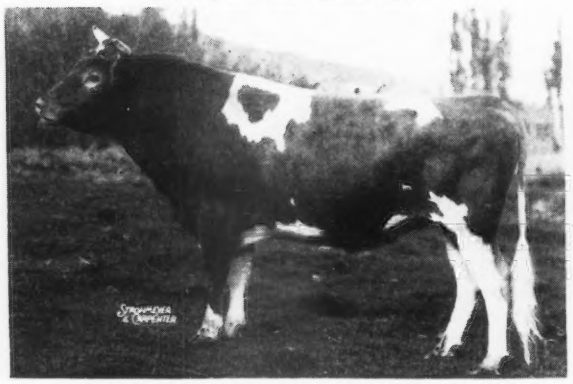

FRANCHESTER REFLECTOR, A. R.
Sire: LANGWATER REFLECTOR, A. R.
Dam: FRANCHESTER SAPPHIRE
15249—711—AA
1 P. R. son, 3 A. R. daughters

Her Dam

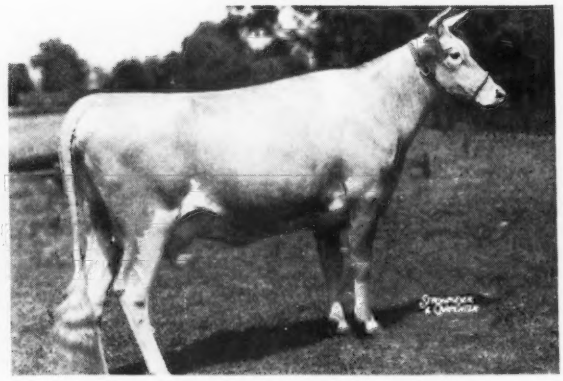

FRANCHESTER ROYAL JEWELL
2nd Dam: FRANCHESTER SHAPELY
9368—506—G
9969—546—A

GALLANT JEWELL has the inheritance and she can do the job herself.
▼
LOOK **GALLANT JEWELL** over carefully.

WHITE HALL FARM - Brockport, New York

FEDERAL ACCREDITED HERD NO. 203167 . . . STATE BANG'S FREE NO. 956

FRED H. GORDON, Owner — ELMER ASH, Manager

MULHOCAWAY FARM

Consigning to . . .

The FRANCHESTER SALE

MULHOCAWAY MONARCH'S SAL

A line-bred Butterfat cow

Born NOVEMBER 20, 1945

She will be fresh with her second calf at sale time, and started on test.

This is a big strong, straight young cow, worthy of your attention.

GOLDEN GUERNSEY

MR. AND MRS. L. B. WESCOTT, Owners
GEORGE SHELLENBERGER, Manager

CLINTON, NEW JERSEY

LANGWATER FARM

Langwater Dotsy **our consignment to the Franchester Sale**

IS A YOUNG COW—dropped June 11, 1946. Calved November 20, 1948.

OF PLEASING CONFORMATION—Classified Desirable, 1949.

KNOWN PRODUCTION—on test as Jr2, has made 9207—426 in 282 days.

SAFE IN CALF—due February 26 to service of Coldspring's Noble Brilliant.

AND WELL BRED—from the Doris family which produced Dora, Doreen and Petite, National Champion with 1027—Jr4C.

LANGWATER COMMANDO
- LANGWATER COUNTRYMAN, Grandsire of Petite
  - LANGWATER MERRYMAKER
  - LANGWATER COUNTRY FLOWER 15106—790—A
- LANGWATER HONORIA 17270—927—AA, Granddam of Petite
  - LANGWATER PETER PAN
  - IMP. SLOGAN'S LADY ASTOR OF LANGWATER 13018—636—A

LANGWATER DOROTHEA 11435—543—DD
- LANGWATER VALENCIAN
  - LANGWATER GRANDEE
  - LANGWATER VALENCIA 17508—952—A
- LANGWATER DORIS, Great Granddam of Petite
  - LANGWATER VALIANT
  - LANGWATER IRIS 10956—603—E

GOLDEN GUERNSEY

LANGWATER FARM - North Easton, Massachusetts

ACCREDITED—NEGATIVE

JOHN S. AMES, Owner — JOSEPH NAGLE, Herdsman — HORACE M. CLARK, Manager

Always TOPS

CHARMEL FARM'S CONSIGNMENT TO THE FRANCHESTER SALE

MONDAY, OCTOBER 17, WEST SALEM, OHIO

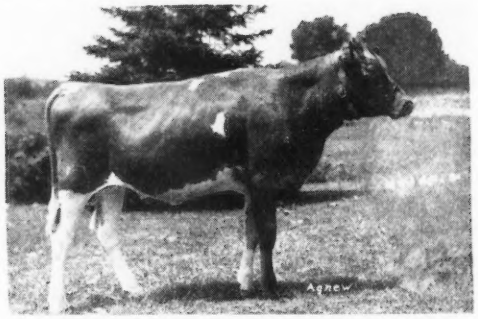

CHARMEL'S FARM STERLING HERO
Dropped: October 3, 1949
4th Heifer Calf, Washington, Pa., Show, 1949, and in Winning Get.

HER DAM

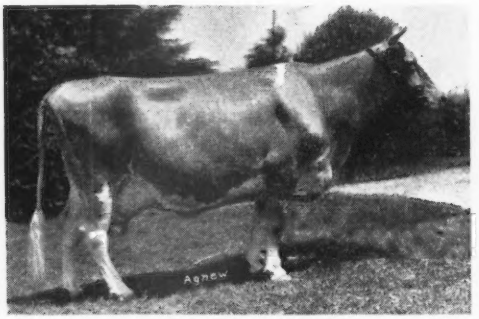

BEACON HILL HEATHER
GRAND CHAMPION WASHINGTON CO. FAIR, 1948. Classified GP '47, 9198—461—GG, 12864—624—D. On reentry with 14896—702—358 days—7yrs—365.

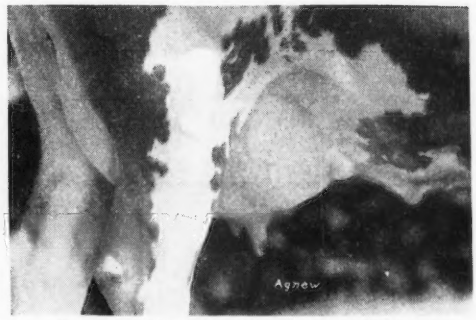

UDDER OF HER PATERNAL SISTER
CHARMEL'S MISS BOND

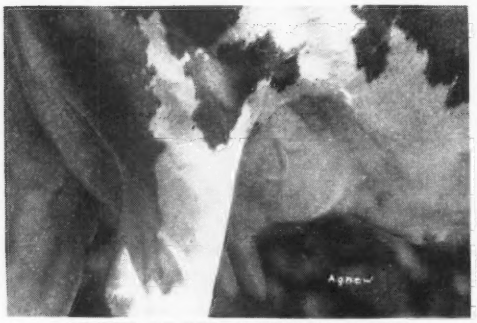

UDDER OF HER PATERNAL SISTER
CHARMEL'S MITZI QUEEN BOND

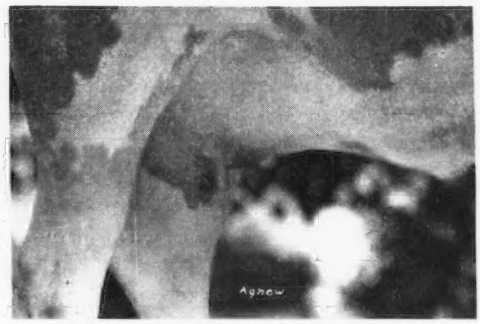

UDDER OF HER PATERNAL SISTER
CHARMEL'S GWEN'S BOND

REGISTERED GUERNSEYS

Charmel Farm

ALWAYS TOPS!

CHARLES L. MELENYZER *Owner* CECIL E. COOPER *Manager*

Belle Vernon, Pennsylvania

Always TOPS

Charmel's Farm Sterling Hero

Dropped: OCTOBER 3, 1948

Consigned By Charles L. Melenyzer, Belle Vernon, Pa.

Arrus Sterling Bond
Sire Winning Get, Wash., Pa. Fair, 1949. 5 daughters now on A. R. test at Charmel Farm milking from 33 to 50 lbs.—3x. a day First calf.

Vagabond's Steadfast
13 A. R. daughters

Cherie Mae Storm Girl
13661—718—EE
5 A. R. daughters

Langwater Vagabond
Sold for $16,500
51 A. R. daughters, 34 P. R. sons

Vallevue Country Colleen
14433—689—GG

Franchester Steadfast
10 A. R. daughters

Cherie Mae Lightning
2 A. R. daughters

Beacon Hill Heather
9198—461—GG
12864—624—D
Gr. Ch. Wash. Co. Fair, 1948, classified GP '47, on reentry with 14896—702—358—7yrs—365—3x, full sister to Beacon Hill Rhoda, 16924—911—A

Langwater Beacon
17 A. R. daughters

Beacon Hill Aster
13243—681—A
18074—880—A
2 A. R. daughters

Langwater Pharaoh
50 A. R. daughters, 49 A. R. sons

Langwater Queen of Joy
14339—658—G, 15394—673—BB

Progressor of Annandale
6 A. R. daughters

Beacon Hill Gardenia
7835—406—CCC
14198—709—A
3 A. R. daughters, 2 P. R. sons

HEATHER comes from an unbroken line of good ones. His maternal great granddam, Gardenia, is by Langwater Elegant (10 A. R. daughters, 3 P. R. sons) out of Raider Rose, 8675—383—F, 2 A. R. daughters, 1 P. R. son, that is by Imp. Itchen Gold Raider (5 A. R. daughters and 1 A. R. son) out of Rose Queen of Onunda 12594—587—F; 16004—737—A. Rose Queen of Onunda is by Ne Plus Ultra (48 A. R. daughters, 35 A. R. sons) out of Queen of May Rose, 11448—539—D; 10968—526—A. Queen of May Rose is by Imp. May Rose King (21 A. R. daughters, 15 A. R. sons), and out of Lady Niphetos, 9836—507—A.

HEATHER, dam of Hero, is making a very creditable record and comes from a strong line. Her dam has 880 and is out of a 709 lb. daughter of Langwater Ellegant; next dam by Imp. Itchen Gold Raider (Imp. Itchen Red Raider—Itchen Lily 8th). This is the line of Shuttlewick Levity, Langwater Warrior, Langwater Hope, etc. Next dam by Ne Plus Ultra, next dam by Imp. May Rose King. **This is the best.**

REGISTERED GUERNSEYS

Charmel Farm

ALWAYS TOPS!

CHARLES L. MELENYZER *Owner* CECIL E. COOPER *Manager*

Belle Vernon, Pennsylvania

Follow the Franchester Road...
On Monday, October 17

It will lead you to this great pair

A Majestic and a Noble

Consigned to the Franchester Sale

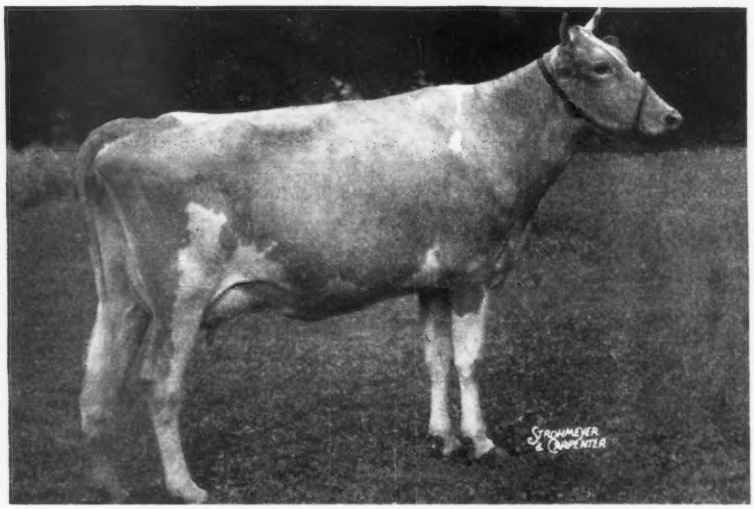

Coronation Majestic Arawana

Born: May 18, 1946
4384.3—204.3—Jr2 in 128 days.

1 . . . ARAWANA is a daughter of the top bull sold at public auction this year ($8,500). She is by Coronation Melba's Majestic that was purchased by Hominy Hill Farm, Colts Neck, N. J. He is by Coronation Levity Prince, A. R. (herd sire at Wey Acres, Thiensville, Wis.), and out of Coronation Melba, 13001—804—GG (1 A. R. son, 2 A. R. daughters), Coronation Memoir, 706—GG, 875—B, Coronation Melinda, 961—6yrs, E '47-'48. Melba is a maternal sister to Riegeldale Ben's Melba (top price of the breed for a female), sold to Wey Acres, Thiensville, Wis., for $28,600. Majestic traces to **both Levity** and **Melba.**
Arawana comes from a great female line. She is out of Coronation Aurinia, 11131—617—Sr2—a daughter of Fra-Mar Coronation Noble, A. R., that is in the Basquaerie herd, Millis, Mass.

Also Selling .... *Coronation Zoa*

Born: July 11, 1943
13972—694—Jr2
3877.8—173.9—5yrs-in 72 days

2 . . . ZOA is by Fra-Mar Coronation Noble, A. R. (**from the Coronet Family**), and out of Zinnia of Black River, 12411—539—DD, a daughter of Green Meadow Monitor, A. R. She is a maternal sister to the twins by Levity Prince, Zoella, 13497—580—F (VG '48), $4,000, and Zoetta, 12665—577—F (VG' 48) $3,000, purchased by Lazy River Farm, Queentown, Md.

From the original source of Coronation Breeding Comes
This Outstanding Pair . . . DON'T MISS THEM.

WALTER S. HOOVER, Owner
HENRY FISKE, Manager

★

CORONATION FARM
Williamstown, Massachusetts

RAEMELTON LEVITY NETTA

AT THE

FRANCHESTER SALE

OCTOBER 17, 1949

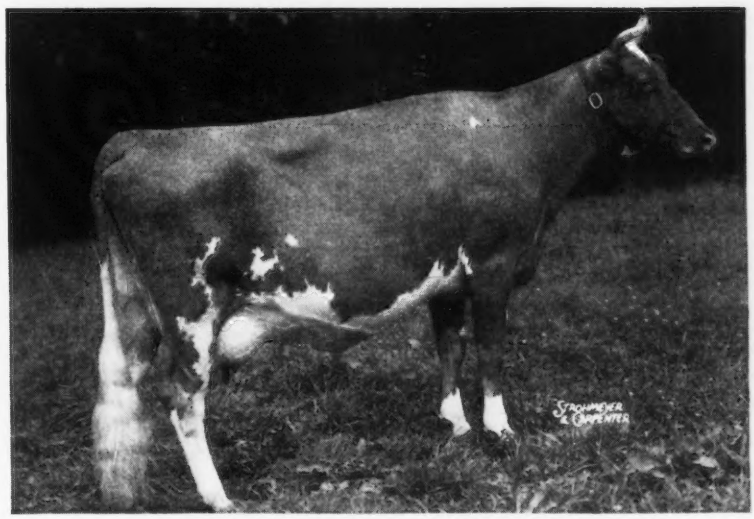

Raemelton Levity Netta

Record:
10929—604—Sr2—365, 6629—319—6yrs in 138 days
Her seven nearest dams average 14015 milk—710 fat
Bred June 8, 1949, to Langwater Sentry.

SEE HER LARGE PEDIGREE IN THE SEPT. 15TH ISSUE
of the GUERNSEY BREEDERS' JOURNAL

"TOPS" IN

BEAUTY • • • INDIVIDUALITY • • • PRODUCTIVITY

GOLDEN GUERNSEY

HERD FEDERALLY ACCREDITED NO. 43001 — OHIO BANG'S ACCREDITED NO. 4

Raemelton Farm

MANSFIELD, OHIO

ROGER A. BLACK, Owner — EDWARD M. BROWN, Superintendent

Follow the Franchester Road . . .

On Monday, October 17, 1949

It will lead you to West Salem, Ohio and the Franchester Sale . . . . At the end of the road you'll find . . . **ARGO'S PAT . . . One of our Excellent Cows and AILEEN . . . Another top Argo daughter. . . . Fresh and Milking up to 55 pounds.**

CONSIGNED

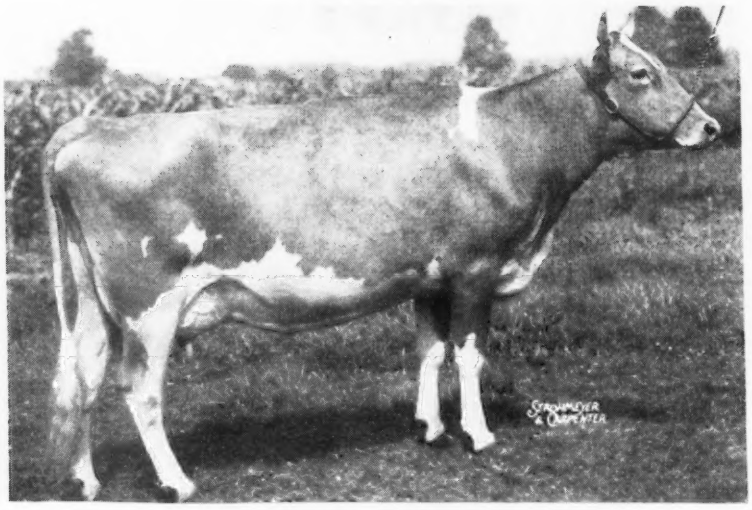

Gray Haven Argo's Pat

9288—452—Jr2—HIR
On retest 8579—402—Jr3—199 days.
Classified Excellent '49

A Great Cow Family
Pat—Her Dam—Her Maternal Sister

ALL EXCELLENT

LEFT TO RIGHT
GRAY HAVEN ARGO'S PAT (see above)
Excellent '49
GRAY HAVEN PAT, 13812—693—7yrsC
Excellent '47
GRAY HAVEN PANSY, 10750—548—Jr2
Very Good '47, Excellent '49
Argo's Pat and Pansy were our first prize produce at the Ohio State Fair, 1949.
Four animals in this cow family have classified Excellent, 2 have classified Very Good. We believe Argo's Pat represents the best we have ever bred.

Full Sisters

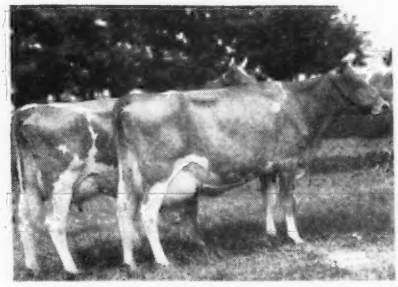

GRAY HAVEN ARGO'S AILEEN
GRAY HAVEN ARGO'S EILEEN
10537—556—Jr2
Classified Very Good, 1947
AILEEN IS IN THE SALE
Freshened August 1, 1949. She is now on test and has milked up to 55 lbs.—she is a 4-year-old and a real one. Aileen is by Argo and out of Elenor of Wayside Farm, 10792—509—D, 11625—521—7yrs—365, that went to Jake Tanis, May Royal Sale, 1945. **Both Argo's Pat and Argo's Aileen are in the sale.** They are by Blakeford Argo.

Blakeford Argo
A full brother sold for $2,000 in the Eastern Guernsey Sale, 1947. Sr. and Gr. Ch., N. D. District Show, 1947. Sire of Jr. Ch. Female and Winning Get. Sire: BLAKEFORD LORD JIM, A. R. A son of Langwater Reveller, A. R., and Green Meadow Tranquil, 14736—801—E (4 A. R. sons). Dam: BLAKEFORD PEG, 13597—806—E.

HERD ACCREDITED

GRAY HAVEN FARM • Bellevue, Ohio

ARTHUR HANSEN

OBERLAND FARMS consign to the

Franchester Sale at West Salem, Ohio, October 17, 1949

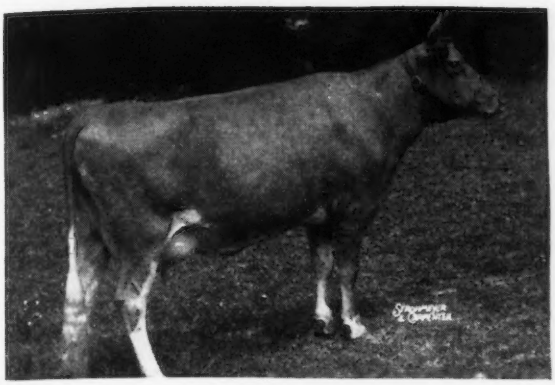

The Best Young Cow We Own

Oberland Beautiful

Born AUGUST 27, 1944

9325—477—Jr3—305C—610

This record made under very ordinary farm care, milked by machine. Beautiful carried twins during this lactation.

Her Sire: DOUGLASTON BARON JESSE, A. R.
(By Douglaston Crown Prince, out of Douglaston Princess Julia, 15399—745—AA, she out of Douglaston Coronation Queen, 13860—803—DD).

Her Dam is from a cow family we have had for six generations. Due Sale time to our son of Douglaston Lady Augusta — **McDONALD FARMS OBERLAND.**

Follow the Franchester Road

T. B. ACCREDITED 545230 **Novelty, Ohio** BANG'S ACCREDITED 11185

We are following the Franchester Road

By Sending
A Langwater Freeman out of a

LANGWATER HENCHMAN

To the Franchester Sale • October 17, 1949

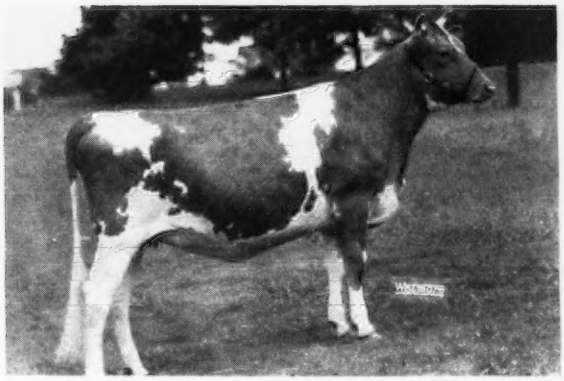

Arrus Free Bouquet

Sire: LANGWATER FREEMAN

Dam: ARRUS HANDY BOUQUET
12799—572—Jr2—365C

Born: November 13, 1947.

Bred May 12, 1948 to Franchester Kella's King (McDonald Farms Steadfast—McDonald Farms King's Kella).

A Topper that will please you.

See this heifer at the sale.

ARRUS FARMS • Medina, Ohio

C. R. HUSTON & SONS, Owners C. B. SMITH, Manager

CURTISS CANDY COMPANY FARMS

consign to

THE FIRST FRANCHESTER SALE, OCTOBER 17, 1949

WEST SALEM, OHIO

THE OUTSTANDING FEMALE

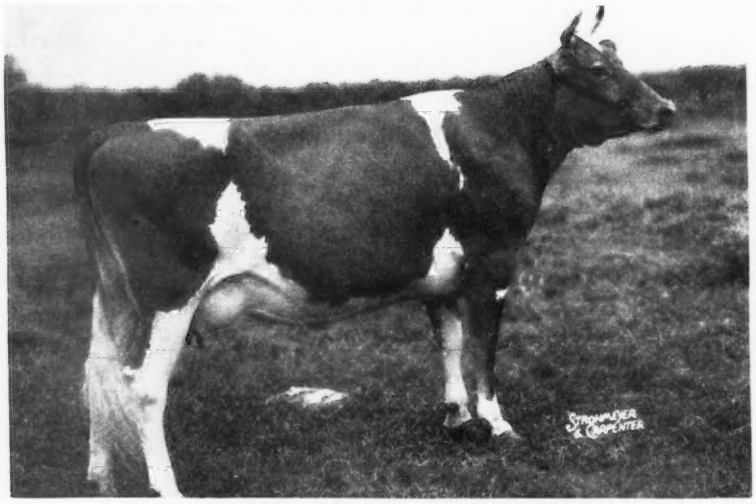

CURTISS CANDY ACE'S SALLY

Bred June 20, 1949 to CURTISS CANDY NOBLE CURTISS
(Curtiss Candy Levity Chum—Quail Roost Noble Primrose)
Born: September 14, 1946
5735—247—Jr2 in 172 days, still on test

HER SIRE

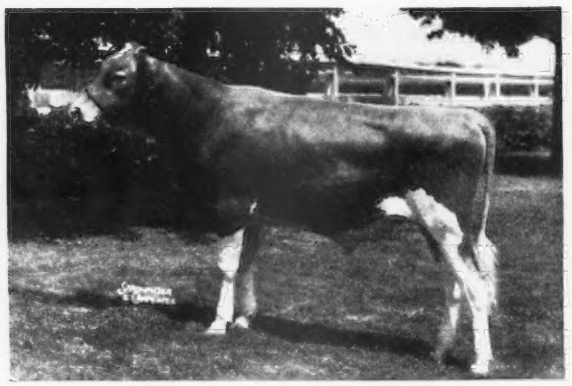

CURTISS FRANCHESTER LEVITY ACE

Sire: CORONATION KING OF PINE MANOR
Sold for $11,500.

Dam: GREEN MEADOW LEVITY
Sold for $17,500.

LEVITY ACE sold for $37,000 to Charles G. Lang, Langvalley Farm, Glenarm, Maryland. Sire of 1st Jr. Get, Mo., Iowa, and Neb., 1947.

CURTISS CANDY ACE'S TRIX, 1st Sr. Yr., Iowa, 2nd, Mo., 2nd, Nebr., 1947.

CURTISS CANDY ACE'S SADIA, Jr. Ch., Iowa, 2nd Heifer Calf, D. C. C., 1st, Nebr., 1947.

CURTISS CANDY NOBLE ACE, Jr. Ch., Iowa, Jr. and Gr. Ch., Nebr., 1947, 1st Yr., Kansas Free Fair, 1947.

HER DAM

ST. JAMES PHILOSOPHER'S SALLY

13422—710—C, 12445—673—F

Sold for $3,000 in 1943. 1st Aged Cow, D. C. C., 1946.

Sire: LANGWATER PHILOSOPHER

Dam: ST. JAMES CHAMPION'S SUSAN

Paternal sister to St. James Philosopher's Barbee, 581—Jr2C, 774—Jr4, 915—6yrs, 734—8yrs—305C—3x, 904—9yrs, now on test at 11 yrs., in 342 days, 18777—991, still on test. Gr. Ch., D. C. C., 1941, 1942; 1st Best Udder, D. C. C., 1942; 2nd Aged, N. G. S., 1948; 3rd Aged, N. G. S., 1947.

Follow the Franchester Road

FOR CATALOG WRITE: LOUIS McL. MERRYMAN & SONS, SPARKS, MARYLAND
LIVESTOCK DIVISION, CARY ILLINOIS
TELEPHONE: CARY 5411

GOLDEN GUERNSEY

Follow the Franchester Road

We are consigning to

THE FRANCHESTER SALE

October 17, 1949

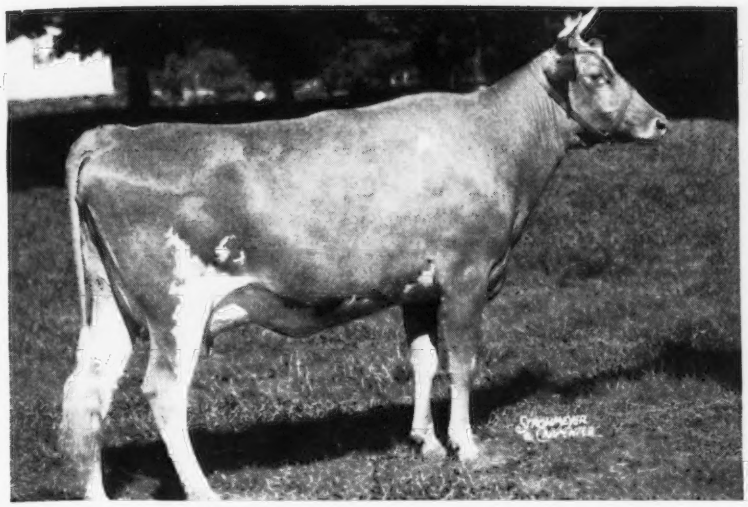

Northern Conrad's Indian Maid

10283—500—Jr2—in 310 days

Indian Maid is bred to Foremost Hermes. If she has a bull calf, what a sire that would be.

Sire:

RIEGELDALE EMORY'S CONRAD

Conrad breeding is tops. Just look at the type udders he sires. Here is one good enought to start a great family. Don't wait—start now.

We believe Indian Maid is one of the nicest daughters of Conrad, and that is saying something, because Conrad has sired some real ones.

Horse Shoe F. Ina

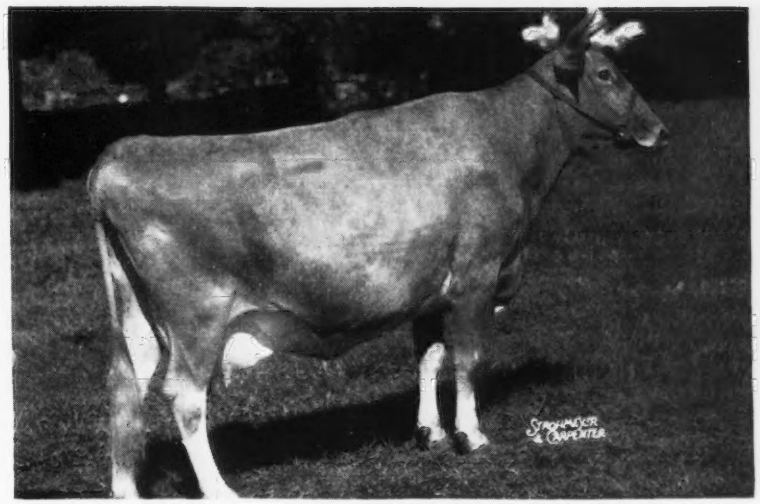

12277—653—Jr4

Her dam:

F. INA, has 10 half-sisters that average 17569 lbs. milk.

F. Ina is a daughter of Foremost Hermes. 6 daughters with over 800 lbs. fat.

ACCREDITED 519217 . . . CERTIFICATE NO. 49

WILLIAM S. CHERRY, Jr., Owner
ALFRED C. BROWNING, Manager
Tel.—Warren 2282

North Farm

Bristol, Rhode Island

Fireside Chat...

Follow The Franchester Road . . . It will lead you to an A. R. daughter of Our Connie Cow

FRANCHESTER SALE, West Salem, Ohio

MONDAY, OCTOBER 17

Connie's Daughter Will Be Sold

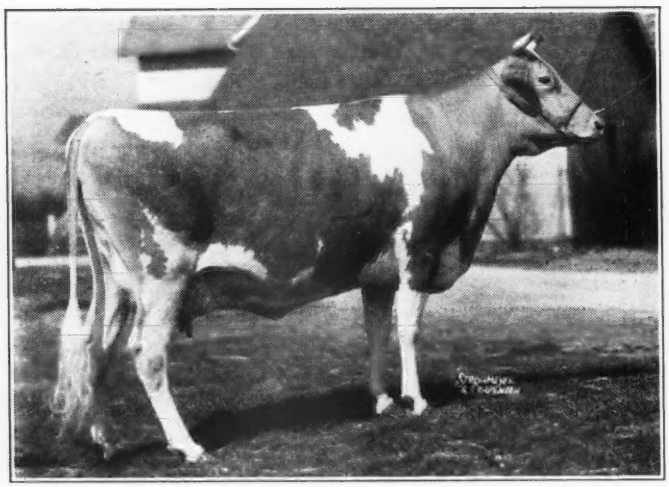

Count's Connie

9708—489—FHI (620 T. M.)
15775—816—D (1095 T. M.)
10743—562—AAA (550 T. M.)
7976—423—AAA (592 T. M.)
14503—743—4A (904 T. M.) (Pending)

DON'T MISS THIS ONE . . . YOU'LL LIKE HER

IN THE SALE

Fireside King's Connie

Born: September 18, 1943
Grand Champion, North Central Ohio Parish Show, 1949.

Sire:
CORONATION KING OF FIRESIDE, A. R.

Dam:
COUNT'S CONNIE (see above)
A daughter of Franchester Count, A. R., son of Green Meadow Constant, A. R.

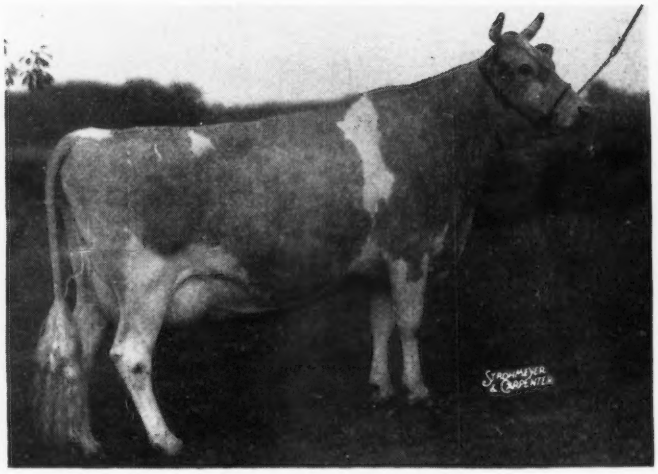

GOLDEN GUERNSEY

FIRESIDE FARMS • CLYDE, OHIO

HOWARD J. ZIEGLER AND SONS, Owners

Franchester Cows in the Franchester Sale . . .

A daughter of Langwater Henchman
out of an Excellent Cow

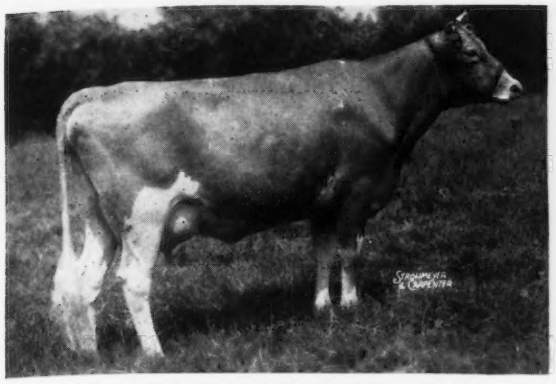

FRANCHESTER HANDY PEARLE, VG '47-'49
11537—568—Jr2—365C
Milking around 50 lbs. 1 son in service, 1 daughter on the farm. Her dam: Franchester Noble Pearle, E '47-'48 at 10 yrs., 11613—603—DD.

A Choice Yearling out of King's Kella
Her Maternal Granddam

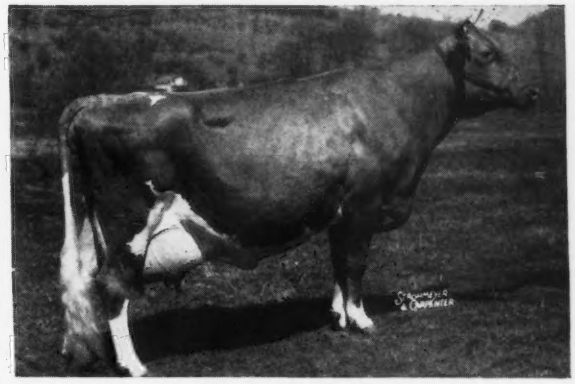

McDONALD FARMS DELLA
15700—681—AA. Excellent '47-'48. Her maternal granddaughter—**FRANCHESTER HANDY KELLA** (in sale). Born: August 8, 1948. Sire: LANGWATER HENCHMAN. Dam: McDONALD FARMS KING'S KELLA, 13991—718—Jr2. Sold for $13,500.

A Mother and Daughter Combination
Choice but not Privilege

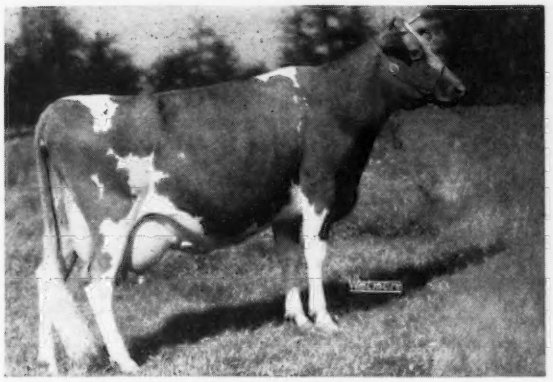

ST. JAMES CHAMPION'S JUNO, VG '47-'49
11089—549—G, 13422—706—Sr4
Dam: ST. JAMES PHILOSOPHER'S JANE, 13015—659—CC
Due November 30, 1949, by a service to Franchester Kella's King.

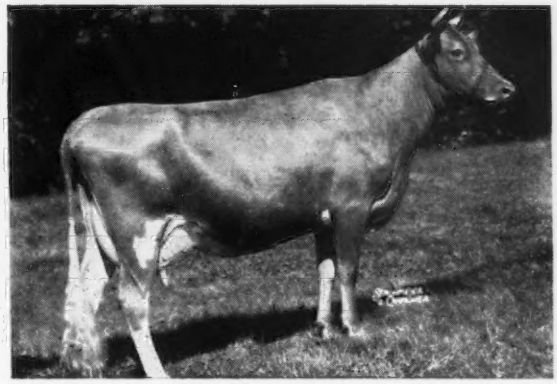

FRANCHESTER LEVITY JANE
11311—551—Jr2—365C. On retest.
Dam: ST. JAMES CHAMPION'S JUNO, 13422—706—Sr4
Maternal sister to Franchester Fair Jane, 14493—703—Jr2—365C.

Another Mother and Daughter Combination
Choice but not Privilege

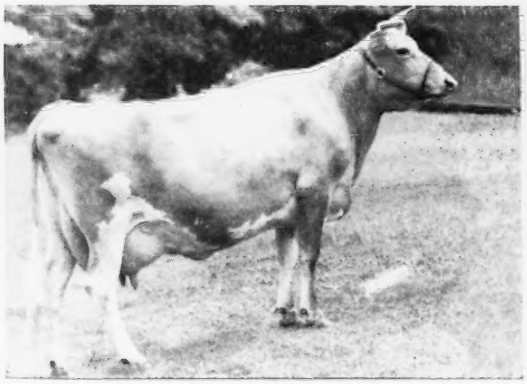

FRANCHESTER BEDTIME STORY, VG '47-D '49
11920—575—E, 13492—653—5yrs
Dam: BENETTA ROSALIE, VG '47, 11508—560—GG, 13883—689—A
2 daughters, 1 son in service. Will be bred to Langwater Freeman.

FRANCHESTER MYSTIC STORY
Due to freshen sale date by a service to Langwater Freeman.
Paternal sister to Franchester Mystic Melody, $3,975 in 1948 Riegeldale Sale.

FRANCHESTER FARMS - West Salem, Ohio

ACCREDITED FOR BANG'S AND T. B.

CHARLES B. BOLTON, Owner C. E. EBY, Herdsman C. R. HUSTON, Manager

GOLDEN GUERNSEY

Heifers in the Franchester Sale Out of Proved Cow Families . . .

FRANCHESTER FREE MELBA

2 Years Old

Due to freshen November 10, by a service of Franchester Kella's King.

Her Dam

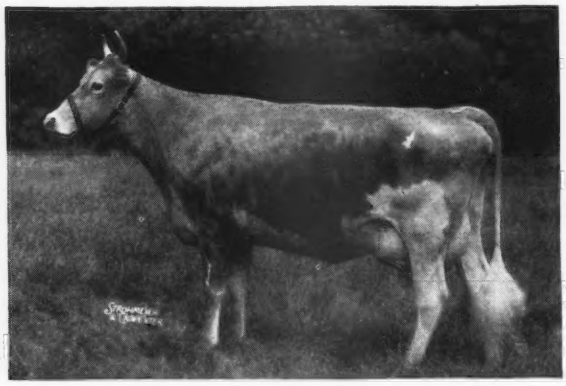

FRANCHESTER HANDY MELBA, GP '47
10641—594—Jr2—365C. (Record made on 3 quarters).

FRANCHESTER COUNTRY DITTANY

2 Years Old

Due to freshen December 27, by a service to Langwater Freeman

Her Dam

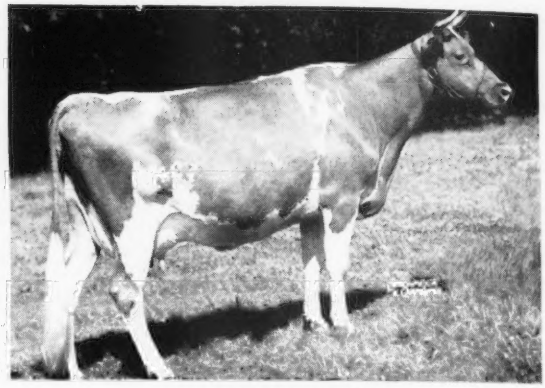

SPENCER FARM AUSTA D.
GP '47-A '49
14434—692—Sr4—365

FRANCHESTER MYSTIC MOONLIGHT

2 Years Old

Due to freshen December 30, by a service of Langwater Freeman.

Her Granddam

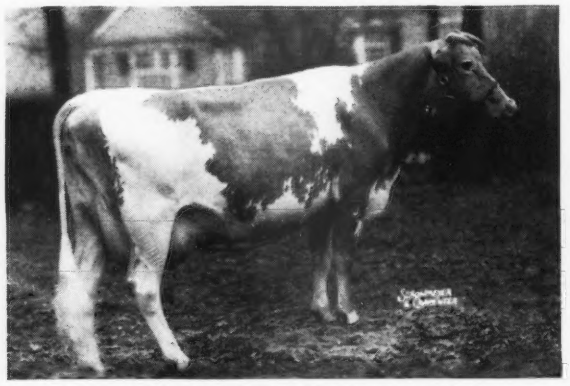

FRANCHESTER MOONBEAM ANNA, VG '47
13907—669—Sr3—365C
16492—805—Sr4

FRANCHESTER PERKY WITCH

Will be bred to Franchester Kella's King.

Her Dam

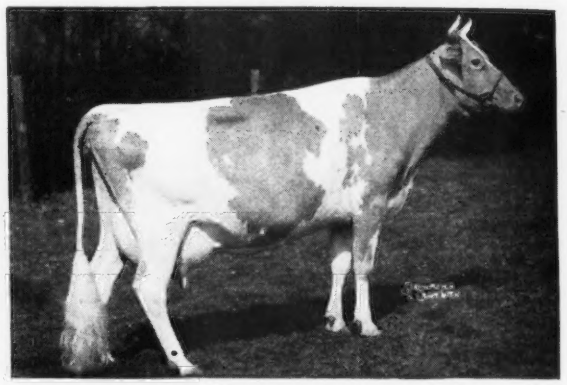

FRANCHESTER WATERWITCH, VG '47
11334—608—FF, 14164—744—B

FRANCHESTER HANDY LILLY

An open daughter of Langwater Henchman that is a show prospect

Her Dam

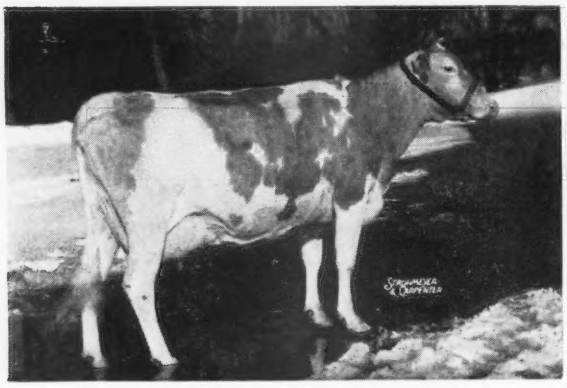

BETHANY WISTAR'S LADY, VG '47
15259—723—C, 18991—886—6yrsC

FRANCHESTER FREE DOLLY

This heifer will be bred to Franchester Kella's King.

Her Granddam

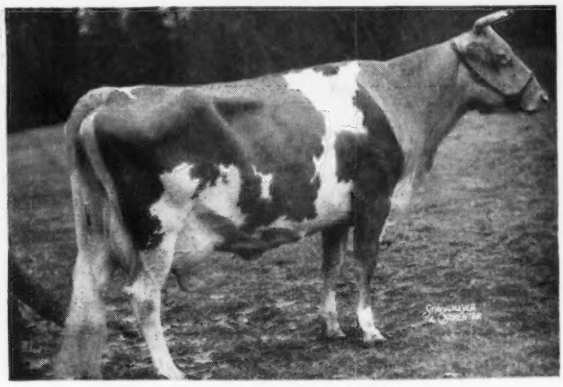

FRANCHESTER NOBLE LADY, GP '47
12116—576—BB

Johnny Merryman went down the line and picked these out.
He does not miss many good ones.

FRANCHESTER FARMS - West Salem, Ohio

ACCREDITED FOR BANG'S AND T. B.

CHARLES B. BOLTON, Owner C. E. EBY, Herdsman C. R. HUSTON, Manager

GOLDEN GUERNSEY

Follow the Franchester Road

Lookout Valley Farm • Lake Geneva, Wisconsin

consigns to

FRANCHESTER SALE - October 17, 1949

Lookout Valley Levity Peony

Jr. Ch. Female, Member of 1st Jr. Get, 1st Young Herd, Waukesha Dairy Show, 1949.
Born: May 9, 1948

Herself

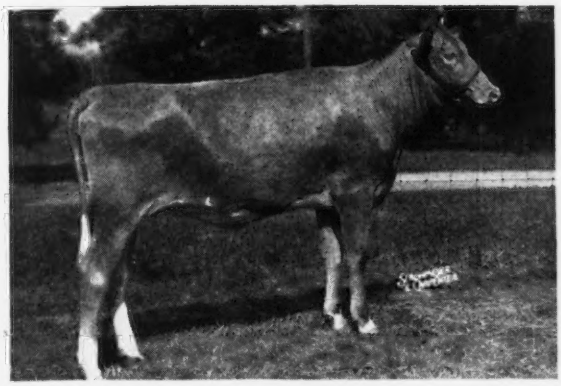

Sire:
CURTISS CANDY LEVITY HERO
Undefeated Jr. Ch. in 1946. Twice Gr. Ch. in 1946.
Sold for $5,000, 1946.

Dam:
BOULDER BRIDGE POINSETTA
10145—521—Jr2—365C, 14645—755—Jr4—365C
1 A. R. daughter—Lookout Valley Superb Ponciana
10824—519—Jr2—365C.

Sire

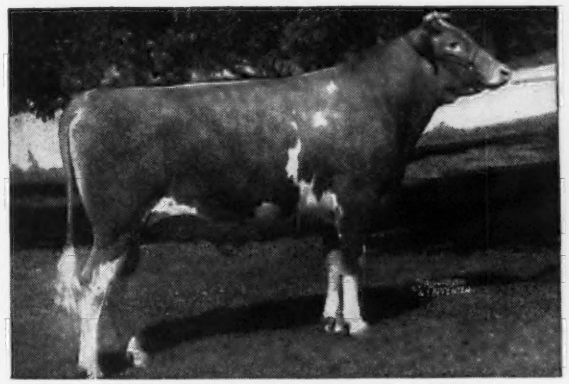

CURTISS CANDY LEVITY HERO

Jr. & Gr. Ch., Waukesha Dairy Show, 1946.
Jr. & Gr. Ch., Ind., 1946
Jr. Ch., Waterloo, 1946
Jr. Ch. Ill., Wis. and Iowa, 1946.
Sire of Jr. Ch. Female, 1st Jr. Get, 1st Young Herd, Waukesha Dairy Show, 1949.

Dam

BOULDER BRIDGE POINSETTA

10145—521—Jr2—365C, 14645—755—Jr4—365C
1 A. R. daughter—Lookout Valley Superb Ponciana, 10824—519—Jr2—365C.

GOLDEN GUERNSEY

Write for catalog and get this pedigree in detail

"Looking Forward with Lookout Valley"

WILLIAM Y. GILMORE, Jr., Owner GERALD M. JENKINS, Manager THORVAL HAUG, Herdsman

RIEGELDALE SALE

RIEGELDALE FARMS, TRION, GA. - FRIDAY, OCTOBER 28, 1949, 1:00 P. M.

50 Head

5 BULLS - 20 COWS - 7 OPEN HEIFERS - 18 BRED HEIFERS

DAMS AND GRANDDAMS OF FOUR HEIFERS IN THE SALE.

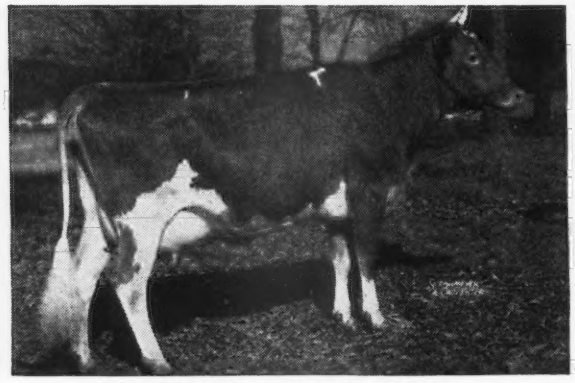

DOUGLASTON BARONESS DARLING
13717—671—GG, 15755—701—AA
Sold for $8,800

Sire: DOUGLASTON CROWN PRINCE

Dam: DOUGLASTON KING'S CHARLOTTE
15228—828—FF,* 19751—988—AA.
Sold for $11,000.

Granddam of **FAIRLAWN HONEY**, Dropped March 6, 1948. Will be bred before sale to Fairlawn Peerless Actor. Sire: GARDENVILLE KING CORONET ($4,000). Dam: GARDENVILLE MELODY DARLING. 10608—548—Jr2—365C, 2851—127—Jr3—in 61 days on retest. Sold for $6,000.

Consigned by Fairlawn Farms, Port Chester, N. Y.

FAIRLAWN CALENDAR
9751—528—F, 16558—838—AA
15102—776—A, 17458—925—8yrs—365—2x

National Record when made on 2x. 2nd Sr. Yrl., N. D. S., 1940, 2nd 2 yrs., Md., 3rd 2 yrs. N. D. S., 1941. Classified VG '47—'48.

Sire: GREEN MEADOW PEERLESS

Dam: COKER RADIANT CALENDAR
11460—671—D
Granddam of **DORAL M. IDEL**. Dropped November 28, 1948. Sire: FAIRLAWN ACTOR'S MAJESTY. Dam: FAIRLAWN H. IDALADE, 11708—525—Jr2C.

Consigned by Doral Farm, Stamford, Conn.

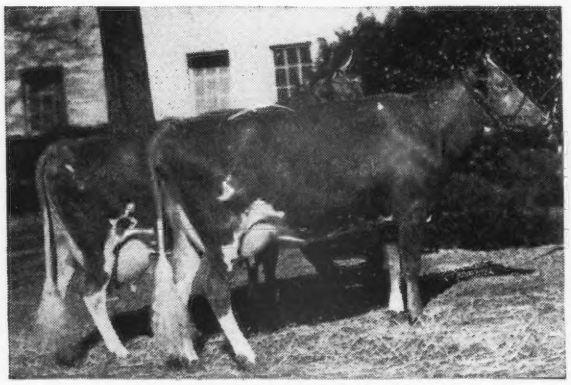

ZIMALCREST DESIGN'S ROSE
12824—600—E, 14716—652—7yrs

Sire: QUAIL ROOST MAXIM'S DESIGN

Dam: ZIMALCREST ROSANNE
11959—554—BB

Dam of Quail Roost Noble Rose Ann, 13151—679—Jr4C, sold for $10,500, to Clear Springs Farm, 1947, and **QUAIL ROOST NOMAX RED ROSE**, dropped January 6, 1948. Bred April 5, to Fairlawn Maxim's Imprint. Sire: QUAIL ROOST NOBLE MAXIM.

Consigned by Quail Roost Farms, Rougemont, N. C.

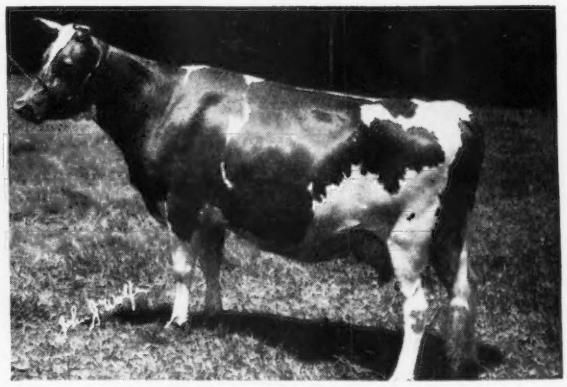

DINSMORE MAXMOST DIMPLE (E '49)
7672—354—Jr4—305C—2x
6506—267—6yrs in 175 days on retest.

Sire: QUAIL ROOST MAXMOST

Dam: DINSMORE MAJESTY DIXIE
12417—568—FF.
Dam of **DINSMORE NOBLE DIMPLE**, dropped October 9, 1947. Bred May 27 to Riegeldale Conqueror's Heir. Sire: QUAIL ROOST NOBLE YEOMAN.

Consigned by Dinsmore Dairy Co., Dinsmore, Fla.

FOR CATALOGS WRITE:

THE LOUIS McL. MERRYMAN & SONS, INC. • SPARKS, MARYLAND

270 Head

Van de Kamp's Guernsey Farm

100 Cows

Rt. 2, Box 236, Chino, California

A Bred and Open Heifer . . .

To the KERN COUNTY UNION HIGH SCHOOL F. F. A. INVITATIONAL SALE
BAKERSFIELD, CALIFORNIA, SATURDAY, OCTOBER 8

1 . . . **VAN de KAMP PERFORMER'S IRENE.** Born: NOVEMBER 17, 1946.
Sire: ADOHR ELDOR PERFORMER, a son of the proved and popular sire—Eldor of Adohr Farms, (sire of first Get at the Grand National Cow Palace, 1946, 1947, 1948) and out of Dimple of Hughes Place, 15961—805—AA. Reserve Grand Champion, 1936, N. D. S., Grand Champion, 1937, N. D. S. Undefeated at California Fairs.
Dam: RANCHO IDA, 11742—446—F

2 . . . **VAN de KAMP GLADE.** Born: JULY 25, 1948.
First Heifer Calf at Bellflower, 1949. Will be shown at other shows before sale date.
Sire: VAN DE KAMP LANCASTER
Dam: RANCHO GLADYS, a daughter of Frankland Giulia, 511—FF, 632—D.

VAN de KAMP'S HOLLAND DUTCH BAKERS, INC.
Owners

VICTOR GRAY, Manager — JIM BUTTS, Herdsman

A Son of OLD LULU Carries On . . .

Gwynllan Peer

Sire: **GWYNLLAN FARM PETER PAN, A. R.,** a son of Green Meadow Ambler, A. R. out of Levity of Gwynllan Farm, 14017—704—B (2 A. R. sons, 2 A. R. daughters include Noble's Levity of Gwynllan, 15549—737—B).

His Dam

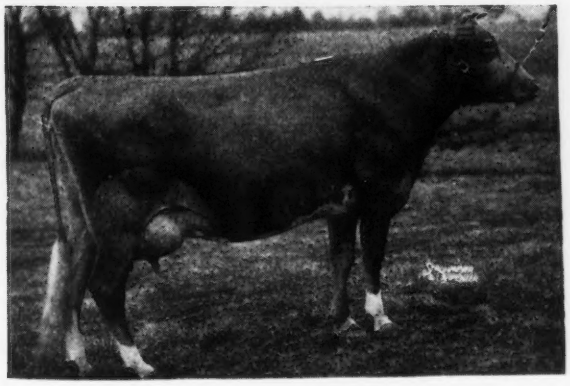

WESTMONT LULU
11817—600—F
14245—703—BB
14559—759—A
A daughter of Langwater Peterkin, A. R.

We have several Peer daughters in our herd and will be offering well-bred bull calves out of Peer daughters.

STOCK FOR SALE—SEND FOR OUR SALES LIST.

GREEN HILLS FARM · R. D. 3, Perkasie, Penna.

MR. AND MRS. RICHARD J. WALSH, Owners — CHARLES W. VAN HORN, Manager

Tel. Dullin 4547

WAUKESHA COUNTY

GUERNSEY BREEDERS' ASSOCIATION • Founded 1906

Cattle For Sale

Waukesha County — Can Furnish Foundation Cows
Bred Heifers and Fall Fresheners
Cows that can make you milk and money.
We have what you need—why go further.
Please address all communications to FRANK FOX, JR., Secretary, WAUKESHA, WISCONSIN

25 daughters of KIPLING in the herd

Gaylord Squire's Kipling

Sire: **Langwater County Squire, A. R.**—2 Excellent daughters—4 records over 800 lbs. fat, 22 records over 700 lbs. fat, 49 records over 600 lbs. fat.

Dam: **Gaylord's Keepsake of Val**
11188—477—G
A daughter of Langwater Valmead, A. R.

KIPLING'S daughters are being bred to **Jaebardale Forward's Warrior** (Langwater Forward, A. R.—Jaebardale Snowdrift Bond, 12835—600—Sr2—365C, she a daughter of Franchester Vagabond, A. R.).

KIPLING and WARRIOR sons both for sale.

GOLDEN GUERNSEY

Kuhtzdale Farm • Rt. 2, Waukesha, Wis.
C. H. KUHTZ AND SONS

BOMBER sons are for sale —

Curtiss Candy Levity Bomber

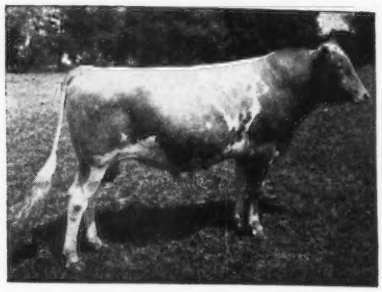

Sire: **GREEN MEADS LEVITY KING, A. R., $15,000.** A son of Langwater King of the Meads, A. R. out of Aiyukpa L. Snowdrop, 13016—737—A, 12369—697—B, 2 A. R. daughters.

Dam: **FRA-MAR ANITA,** 12780—613—D. A daughter of Fra-Mar Coronation Noble, A. R. and out of a daughter of Fra-Mar Farm King, A. R.

The **BOMBER** daughters are now in milk doing well.
We are sending a daughter of Bomber to the WISCONSIN STATE SALE, Waukesha, Wisconsin, October 10, and to the Illinois State Sale, Princeton, Illinois, October 22.

Write us today.

OWENDALE FARM - Mukwonago, Wisconsin
VICTOR AND DAVE OWEN, Owners

Our Junior Sire —

Monarch's Challenger's Noble

Sire: MONARCH'S CHALLENGER, A. R.
Dam: MONARCH'S GOLDEN QUEEN BESSIE
4 consecutive D. H. I. A. records average
13052—563—305 days

And a Nice Group of Good Cows

Monarch's Challenger's Faith	10795—607—5yrs—305C
Monarch's Valor's Nan	8123—547—Jr4—305C
Monarch's Valiant Susie	10873—611—7yrs—305C
Monarch's Challenger's Favorite	9707—577—Sr2—365C
Monarch's Challenger's Lark	10951—520—Jr3—305C
Monarch's Valor's Beauty	8958—486—Jr3—305C
Monarch's Challenger's Juliet	10052—497—Jr2—305C
Monarch's Valor's Marion	10015—540—Sr2—365C
Monarch's Climax's Hope	9770—505—5yrs—305C

CHALLENGER'S NOBLE
sons from our best cows
Write us today

GOLDEN GUERNSEY

LURVEY BROTHERS
Attention: WILLIAM LURVEY
DOUSMAN, WISCONSIN

For Sale:

The Following Bred Heifers Sired by
CURTISS CANDY LEVITY DRUMMER

Sire: GREEN MEADS LEVITY KING
Sold for $15,000. 36 A. R. daughters.
Dam: CALCULATOR'S MARIGOLD
11374—606—FF, 15183—717—BB
Classified Excellent '47-Very Good '48

1. **Chesterluck Levity Pricilla**
   Bred to Curtiss Candy Noble Curtiss
2. **Chesterluck Levity Rosebud**
   Bred to Curtiss Candy Levity Curtiss } Full Sisters
3. **Chesterluck Levity Rosalie**
   Bred to Curtiss Candy Levity Heir } Full Sisters
4. **Chesterluck Levity Bonnie**
   Bred to Curtiss Candy Levity Heir
5. **Chesterluck Levity Polly**
   Bred to Curtiss Candy Levity Heir
6. **Chesterluck Levity Patsy**
   Bred to Curtiss Candy Levity Heir
7. **Chesterluck Levity Peggy**
   Bred to Curtiss Candy Levity Heir
8. **Chesterluck Levity Bessie**
   Bred to Curtiss Candy Levity Chum
9. **Chesterluck Levity Belle**
   Bred to Curtiss Candy Master Curtiss
10. **Chesterluck Levity Dixie**
    Bred to Curtiss Candy Levity Drummer

Write for further information, or—
when in Waukesha County, visit our farm.

CHESTERLUCK GUERNSEY FARM
CHARLES MAULE, Owner
DOUSMAN, WISCONSIN

WAUKESHA COUNTY

GUERNSEY BREEDERS' ASSOCIATION • Founded 1906

Proved Sire for Sale McDONALD FARMS GLENREGAL

Born November 16, 1941

7 two-year-old daughters average: 8624 lbs. milk, 394 lbs. fat.
5 two-year-old dams and 2 three-year-old dams average: 6373 lbs. milk, 300 lbs. fat.
All above records 2x—HIR. He also has improved type and udders.
Glenregal is a grandson of Foremost Prediction.

Write for price and pedigree. **We also have sons of Glenregal for sale.** J. FRANK BRADLEY & SON

GOLDEN KNOLL FARM • Franksville, Wisconsin

Watchman of Hedgeview

Is strong in the blood of

COUNTRYMAN—LABELLE—VALOR

Sire: **Silver Forest Royal Blend**—he a son of Langwater May Royal (Langwater Countryman—Foremost Labelle, 801—AA—a great brood cow) and out of McDonald Farms Elaine, 10349—575—FF.

Dam: **Goldie Amor**
13339—677—AaA—610 T. M.
1st Calf, Waukesha Co., 1937
1st Senior Yearling, 1938.

WATCHMAN is bred to the daughters of Monarch's Prince Noble (Monarch's White Prince—Monarch's Bell Lassie, 8468—444—GGG). Noble and Bell Lassie are both by Monarch's Bluebell Boy, A. R.

Sons from our top cows.

Occasionally a few females for sale.

OAK KNOLL FARM - Dousman, Wisconsin

D. M. LANEY, Owner

LEVITY-BRED —
WEY ACRES LEVITY ROYAL

Sire: **Coronation Levity Prince, A. R.** Sire of many good daughters in the Wey Acres herd. 2 Excellent daughters.

His Paternal Granddam

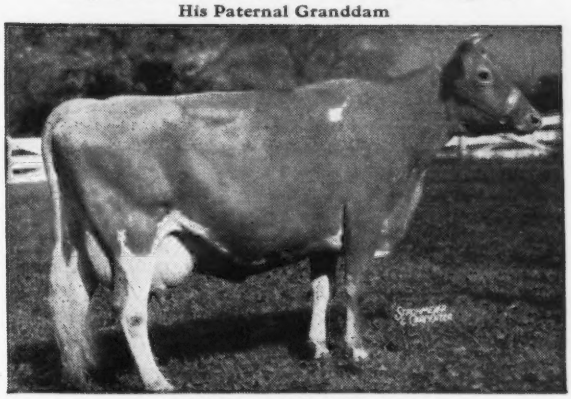

CORONATION LEVITY
10115—577—GG, 15252—877—A
Sold for $15,000
Dam: **Estelle's Royal Kate**
13166—617—D, 15546—716—5yrs—365
A daughter of Royal Valor, A. R.
2nd Dam: **Estelle's Kate**
15558—749—9yrs—365
LEVITY ROYAL—sons from good BUTTERFAT cows.

BETTS HOMESTEAD

T. F. BETTS AND SON, Owners
TROY CENTER, WISCONSIN

A TOP BUTTERFAT
TWO BROOKS EL CID

Sire: **Hilltop Butterfat Billy, A. R.** Sired by Heartsease Butterfat Favor, he by Heartsease's Butterfat, A. R. he out of Imp. Hilltop Butterfat's Clara, 15963—860—7yrs—305C—2x, Class Leader 2nd place.

His Dam

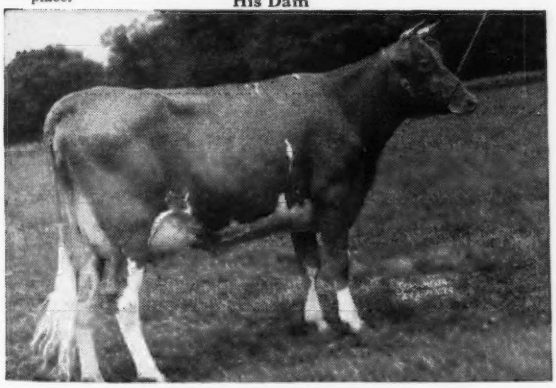

TWO BROOKS CONTESSA
9756—510—GGG, 9930—525—EEE, 13024—679—CCC
We have good daughters of EL CID out of daughters of Vallevue Butterfat Slogan daughters.

CURTISS CANDY LEVITY MAJOR is being used on the EL CID daughters. LEVITY MAJOR—is by Green Meads Levity King, A. R., $15,000, out of Grenfel Butterfat Barbara, 15254—671—AA. Classified Very Good '47-Good Plus '48.

LEVITY MAJOR—sons out of good Butterfat cows.

T. B. TESTED . . . VACCINATED AGAINST BANG'S

GRENFEL FARM - West Allis, Wisconsin

SEYMOUR BROTHERS, OWNERS

PLUTOCRAT

is out of a great family

Sire: **Hilltop Butterfat Blazer,** a son of Butterfat Sequel, A. R., out of Hilltop Butterfat Belletta, 10316—549—GG, 16630—868—AA.

Dam: **Harvey Farm Pollyanna**
7907—471—AAA
9988—587—AAA
9674—552—AAA
8441—434—14yrs—305—2x
4 A. R. daughters
POLLYANNA BUTTERFAT'S CLARA
9712—487—6yrs—305C—2x
POLLYANNA BUTTERFAT'S SUE
6544—324—6yrs—305—2x
BLAZER'S BUTTERFAT ANNA
8468—476—5yrs—305C—2x
POLLYANNA'S BUTTERFAT CLARISE
8396—479—Sr4—365

PLUTOCRAT sons from TOP BUTTERFAT cows.

DAVIDSON FARMS

Waukesha, Wisconsin

FEDERAL ACCREDITED T. B. 943
BANG'S CERTIFICATE 23677

ARTHUR DAVIDSON, Owner
ED BORLEN, Manager

For a Better Buy – Better Buy Michigan Guernseys

MICHIGAN FALL SALE

Friday, October 21, 1949 - 12:30 P. M., E. S. T.

Wolverine Sales Barn, Williamston, Michigan

For a better insight on the value of Michigan Guernseys better look through the class leading cows of the Herd Improvement Registry. Better than 25 per cent of these come from the Wolverine State.

It looks like
60 Head of mostly cows and springing heifers.

DONALD HOLBROOK, Rolling Acres Farm, is sending 2 daughters of Argilla Revelle (Alfalfa Farm Philosopher—Argilla Fina Lee), one a fresh two-year-old, out of a daughter of Cesor General's Vern, with 10841—466—Jr3—365. The other a four-year-old with 7859—425—Jr2—365 and 10102—600—Jr3—365C—3x (pending). This is a real good pair and bred right.

MIL-BAR FARMS is sending a real good 5-year-old cow with 5902—297—178 days and her bred daughter by Blakeford Liberator (Blakeford Lord Jim—Blakeford Lida) bred to Cowham Farm Anita's Knight, whose dam has 821—AA. Also another daughter of Liberator bred to Knight.

COLBY DALE FARMS at Romeo, are putting in 2 daughters of Cesor Pontiff's Anchor. One with two good A. R. records. The other due right after sale to Flying Horse Master's Monarch.

WILLOWBROOK FARMS has 2 daughters of Cesor Penwyn's Jacques. One will be fresh with first calf and she was good enough to win at the 1949 Parish Show. MERM FARM is sending Monarch's Dimple of Merm Farm with 11346—658—Sr4—HIR—2x and with three other records. Her dam has a top record of 13832—710—HIR—7yrs—2x. After we got the real good 3-year-old from Lockshore (See September 15 Journal) they gave us two other bred heifers that will help make the sale go along.

HARRY BAUMUNK and his brother FRED are sending 3 daughters of Green Meads Northerner, A. R. (Langwater King of the Meads—Langwater Queen of the May 2d) and one daughter of Green Meads Proud Gallant, A. R.

From HENRY MODDERMAN comes 2 daughters of Cesor Maxim's Model (Cesor Martha's Maxim—Cesor Laddie's Alice), one fresh with first calf and the other fresh with third calf and made 7307—390—in 278 days as 3-year-old in D. H. I. A.

We are getting real good consignments from the following Canadian breeders: ARTHUR BENGE, Merlin, Ontario; JOHN PRESANT, Blenheim, Ontario; F. M. HOOKER, Wheatly, Ontario; ALVIN STEVENSON AND SON, Ruthven, Ontario; WILBUR HAGGEN, Ruthven, and ART ALLEN, Kingsville, Ontario. For the first time our sale is going international with the idea that a lot of good things can come from doing business with our neighbors across the border.

There are many more still coming in and too numerous to mention, but don't forget—

For a Better Buy – Better Buy Michigan Guernseys

So make a date for October 21

SALE MANAGED BY — CATALOGS FROM

MICHIGAN GUERNSEYS BREEDERS' ASSOCIATION

212 ABBOT BUILDING — Phone—8-2212 — **EAST LANSING, MICHIGAN**

Sterlingold Guernseys

WE **THOUGHT** WE HAD A GOOD BULL . . . . .
NOW WE **KNOW** WE HAVE
FOUR **PERFORMER** TWO-YEAR-OLDS

THAT SHOULD BE PLEASING TO THE OWNERS OF PERFORMER SONS IN TWELVE STATES
THREE OTHER PERFORMERS HAVE ALREADY COMPLETED THEIR TWO-YEAR-OLD RECORDS
WITH AN AVERAGE OF 633 LBS. FAT—ALL OVER 600

MANDY

Mandy appears to be making about as high a record as we have made on any 2-year-old. She has milked up to 57 lbs. a day and averaged exactly 50 lbs. a day for her 1st 6 months on test. In her 9th month she is still milking 40. Our guess is she will finish with over 15000 milk and over 750 lbs. fat.

MAUREEN

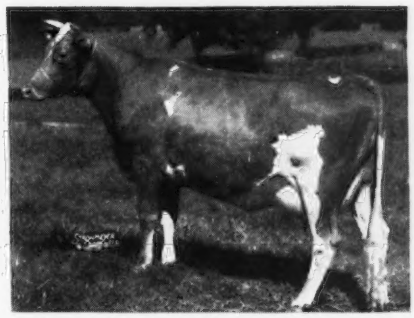

Just fresh. As this is written she is milking almost 50, will probably exceed it. She has a beautiful udder, even better than Mandy, belongs to the Perfect Lady family, and in our opinion could very easily be the best of the Performers. She has a bull calf by Rose King.

MOLLY

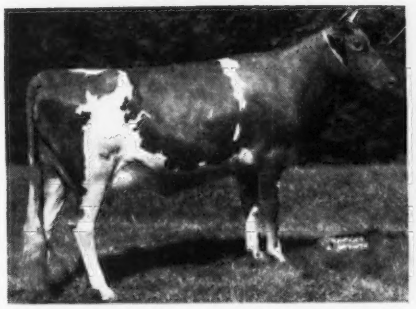

This is a clean cut one that should develop into one of our good cows. She is doing well on test, milking over 40. Her son by Majesty has been sold to Linden Orr and Kenney Bros., California, making this the 3rd Sterlingold sire for Kenney Bros.

MARYBELLE

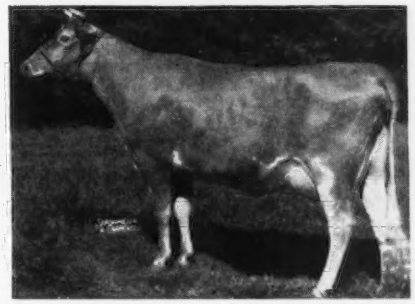

Another clean cut one with the right sort of an udder, milking up to 47, and still milking 45 in her 3rd month. Straight Coronation breeding from the same family as our Coronation Glamour, 903—7yrsC. Her son by Majesty is going to Harvey Wunsch, Sheboygan, Wisconsin.

If we were thinking about a bull calf, we would give a lot of thought to the Maureen calf by Rose King (he out of Pine Manor Courtesy VG '47—E '48). Maureen looks as if she could be one of the top Performers, her dam is a Class Leader with 881—Jr3C, her dam, Perfect Lady was a Class Leader, 758—AAA, and her dam is a Class Leader, with 962—Jr4—365C. We also have a couple of other little fellows equally as well-bred.

We Welcome Inquiries

T. B. Accredited

STERLING FARMS INCORPORATED

Conn. Bang's Free Cert. No. 457

NEWFIELD AVENUE • STAMFORD • CONN.

S. H. GOLDING, PRESIDENT — TELEPHONE 2-1901 — R. M. KINROSS, MANAGER

Our Consignment to

THE KLONDIKE SALE
OCTOBER 10, 1949 — ELKIN, N. C.

Tarbell Gallant Siren

BORN SEPTEMBER 4, 1947

SIRE: **McDONALD FARMS TARBELL**
1 A. R. daughter
TARBELL GALLANT BABETTE
13194—565—Jr2—365C (pending)
9 daughters on test
Sire: McDonald Farms Distinction
21 A. R. Daughters, 5 P. R. sons. A son of Foremost Prediction.

DAM: **TARBELL PEERLESS SIREN**
8237—410—Sr2—305C—2x
9812—514—Sr3—305C—2x
SIRE: FOREMOST PEACEMAKER
158 A. R. Daughters
DAM: TARBELL FARMS ROYAL SIBYL
9692—491—Sr2—305C—2x
17231—854—5yrs—365
4 A. R. daughters

HER SIRE'S DAM

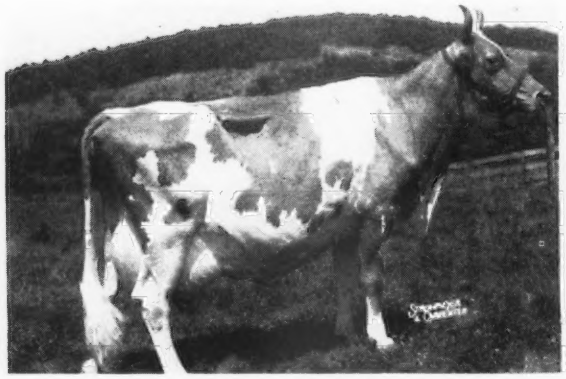

DOUGLASTON LADY AUGUSTA
(pictured at 12½ years)
12106—607—E
The only cow of the breed to date to be classified Excellent and have four daughters classified Excellent. Head of the only three generations of Excellent cows. Five daughters average 722 lbs. of fat.

HER DAM'S DAM

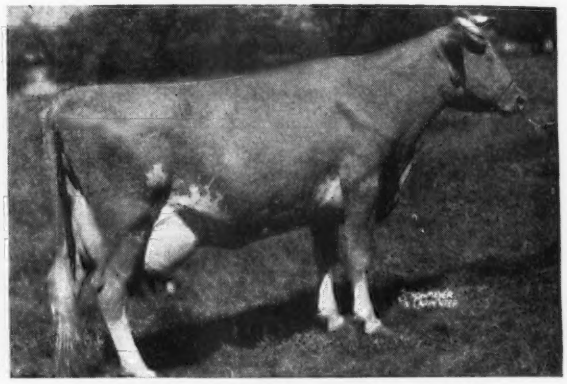

TARBELL FARMS ROYAL SIBYL
Full sister to Tarbell Farms Royal Saidee, 9921—462—Jr2—305C—2x, and Tarbell Farms Royal Susette, 9926—496—Sr2—365—2x.

FULL SISTERS TO DAM OF GALLANT SIREN
TARBELL FARMS PEERLESS SIBYL, 11695—582—Jr2—305C—2x, (FORMER CLASS LEADER) 16848—874—Sr3—365C, 17879—824—5yrs—365C. TARBELL PEERLESS SHEILA, 13549—745—Jr2—365C. TARBELL PEERLESS SHIRLEY, 10890—567—Sr3—365—2x.

GALLANT SIREN combines the blood of two of the breed's greatest sires, FOREMOST PEACEMAKER, leading CENTURY sire with 2 NATIONAL and 2 CLASS LEADING daughters, 8 daughters with records of 800 to 1013 lbs. fat, 8 daughters with records of 700 to 762 lbs. fat, 17 daughters with records of 608 to 696 lbs. fat, the majority immature, and FOREMOST PREDICTION, 101 A. R. daughters, leading sire of 700 lb. daughters.

GALLANT SIREN is due to calve Dec. 31, to the service of TARBELL PEERLESS BARRISTER, a son of FOREMOST PEACEMAKER, a maternal grandson of TARBELL FARMS PEERLESS BABETTE, 16204—849—5yrs—365C, and a great grandson of TARBELL FARMS ROYAL LENDA, 20508—1109—Jr4—365, NATIONAL RECORD.

FEDERAL ACCREDITED — VISITORS ALWAYS WELCOME — N. Y. STATE NEGATIVE

TARBELL GUERNSEY FARMS
Chenango County
SMITHVILLE FLATS, N. Y.

Our Consignment to

THE TEXAS STATE SALE

OCTOBER 20, 1949 — Dallas, Texas

Tarbell Gallant Claris

Born: JULY 3, 1947

FROM A GREAT COW FAMILY . . .

HER DAM: TARBELL RADIANT CLARIS, 10931—554—Sr2—365—2x. Full sister to TARBELL RADIANT CLARENE, 9601—490—Sr2—305C—2x, 12833—617—Sr4—305C—3x, and TARBELL RADIANT CLEMATIS, milking 45 lbs. per day with first calf.

DAM: TARBELL FARMS PEERLESS CLARIS, 8227—471—Jr2—305C—2x. 6 A. R. daughters, 1 on test.

DAM: TARBELL FARMS ROYAL CLOVITA, 8371—410—Jr2—305C—2x, 11832—570—Sr4—305C—2x, 4 A. R. daughters.

SIRED BY . . .

McDONALD FARMS TARBELL
1 A. R. daughter—TARBELL GALLANT BABETTE, 13194—565—Jr2—365C (pending). 9 daughters on test—50 in our herd to be tested.

Her Sire's Dam

DOUGLASTON LADY AUGUSTA
(Pictured at 12½ years)
12106—607—E

The only cow of the breed to date to be classified Excellent and have four daughters classified Excellent. Head of the only three generations of Excellent cows. Five daughters average 722 lbs. of fat.

7/8 Sister to Her Maternal Granddam and Dam of Service Sire

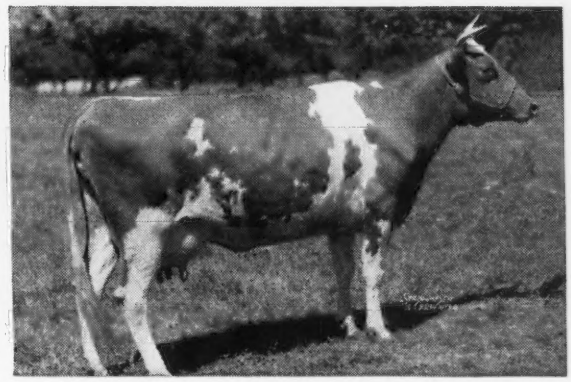

TARBELL FARMS PEERLESS MARGO
10848—596—Jr2—305C—2x
18501—1013—Jr3—365C—3x
National Record
17390—934—Sr4—365
Born: June 29, 1937
PRODUCTION TO DATE, 103,482 lbs. milk.
1 A. R. son, 1 A. R. daughter.

GALLANT CLARIS combines the blood of three great proved sires—TARBELL FARMS NOBLE LEADER, 40 A. R. daughters including 1 Class Leader, he a son of TARBELL FARMS ROYAL LENDA, 20508—1109—Jr4—365, NATIONAL RECORD, FOREMOST PEACEMAKER, 158 A. R. daughters, leading CENTURY sire with 2 NATIONAL RECORD and 2 CLASS LEADING daughters and FOREMOST PREDICTION, 101 A. R. daughters, leading sire of 700 lb. daughters.

GALLANT CLARIS is due to calve Nov. 13, to the service of TARBELL FARMS DOUBLE CHAMPION, 11 A. R. daughters with records averaging higher than their dams. He is a son of PEERLESS MARGO, NATIONAL RECORD, Jr3, by a son of ROYAL LENDA, NATIONAL RECORD, Jr4.

VISITORS ALWAYS WELCOME

FEDERAL ACCREDITED **550 Head** N. Y. STATE NEGATIVE APPROVED

TARBELL GUERNSEY FARMS

Chenango County
SMITHVILLE FLATS, N. Y.

The First Son of Leader to be Sold

AT THE

Virginia State Sale, Richmond, Virginia, October 21, 1949

Here He Is

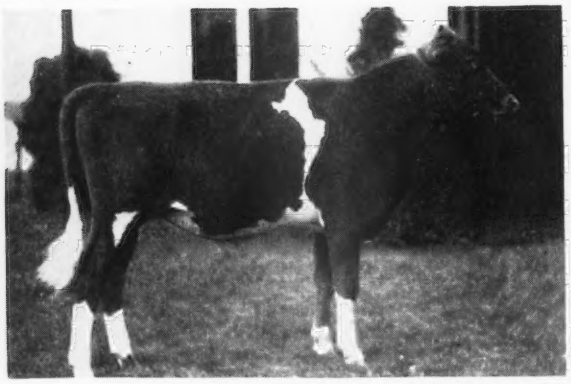

(Snapshot picture)

McDONALD FARMS LE NOBLE PRINCE

Born: DECEMBER 4, 1948

2nd Prize bull calf New York State Fair in class competition with the Junior Champion Bull of the show. A deep straight calf with as nice shoulders as you can put on a bull. A son of McDonald Farms S. Leader that sired the 1st and 2nd Junior calves at the New York State Fair (McDonald Farms Steadfast—McDonald Farms Della, 681—AA, Excellent '47—'48). Prince is out of a good Myhaven King daughter of the highest record daughter of Foremost Prediction.

Prince's Maternal Granddam

McDONALD FARMS FIDELITY

11007—613—FF, 14276—838—6yrs—365C. A Foremost Prediction daughter of the good old brood cow, Rockingham May Princess, 673—A. One daughter with 628—Jr2. Fidelity's daughter, McDonald Farms King's Lively, is the dam of McDonald Farms Le Noble Prince. Lively is sired by Myhaven King and is on test. In 266 days she has produced 9147—425 as a junior two-year-old. She has a nice udder and will remain in the herd and will be retested.

This Cow's Daughter Consigned

(Snapshot picture)

McDONALD FARMS IRVINA

8707—514—Jr2, 10324—620—Jr3

Her yearling daughter by McDonald Farms Steadfast is consigned to the Sale. Irvina is a daughter of McDonald Farms Supreme King out of McDonald Farms Bettina, 683—DD, a Foremost Prediction daughter of Brockton's Sylvia, one of the Skylla family.

Prince's Paternal Granddam

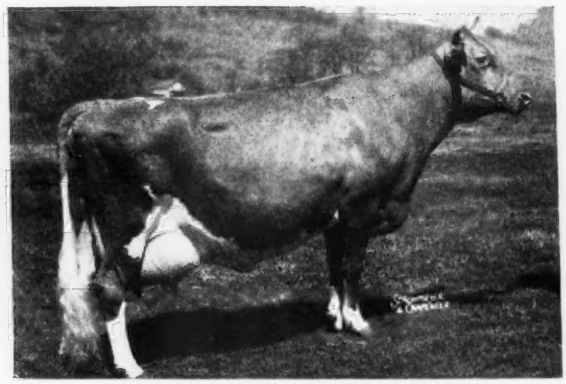

McDONALD FARMS DELLA

15700—681—AA, Excellent '47—'48

A daughter of an Excellent cow, a full sister to two Excellent cows, and a maternal sister to another Excellent cow. Two A. R. daughters, one with 718—Jr2 sold for $13,500. Della, Douglaston Lady Augusta, and Douglaston Coronation Queen are the three nearest dams of McDonald Farms S. Leader. "Nuff said".

GOLDEN GUERNSEY

Breed By Choice Not By Chance

McDONALD FARMS - Cortland, N. Y.

J. M. McDONALD, Owner H. H. THOMAS, Herdsman K. C. SLY, Manager

CURTISS CANDY COMPANY FARMS

consigning to the

WISCONSIN STATE SALE, OCTOBER 10, 1949

WAUKESHA, WISCONSIN

THE EXCEPTIONALLY WELL-BRED BULL . . .

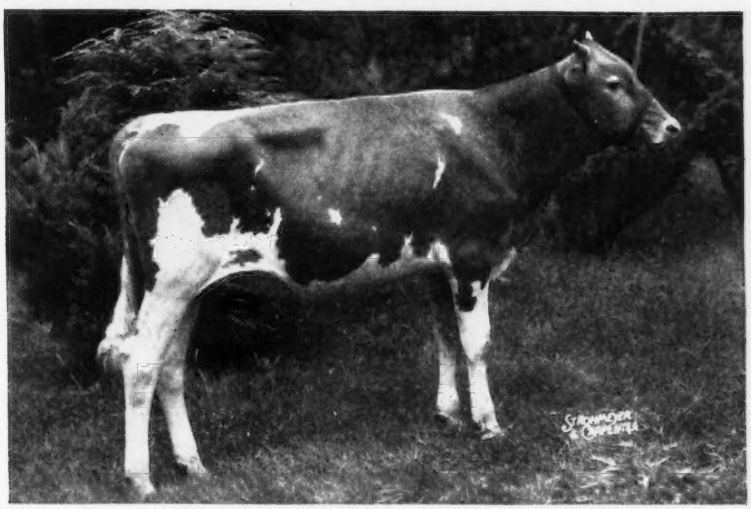

CURTISS CANDY FASCINATOR
Born: November 27, 1948

HIS SIRE

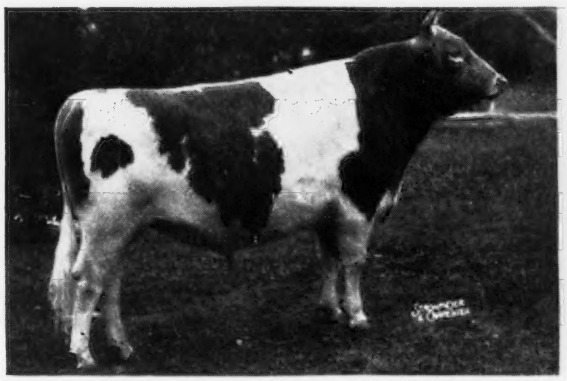

CURTISS CANDY LEVITY HEIR
The undefeated 2-year-old bull in 1946; Grand Champion at several fairs, including the Dairy Cattle Congress, 1946. First daughters now fresh, making outstanding records.
Sire: GREEN MEADS LEVITY KING
Dam: PINE MANOR KING'S DESTINY, 10141—518—G, 12067—605—D. Jr. Ch. and 1st Jr. Yr., Iowa, Ill., Mo., Ind., 1941; dam of 1st Produce, D. C. C., 1946; dam of 1st Produce, Ill., Ky.; dam of 2nd Produce, Wis., Minn., Tex., and dam of 3rd Produce, National Guernsey Show, 1947. Sold for $5,000.

HIS DAM

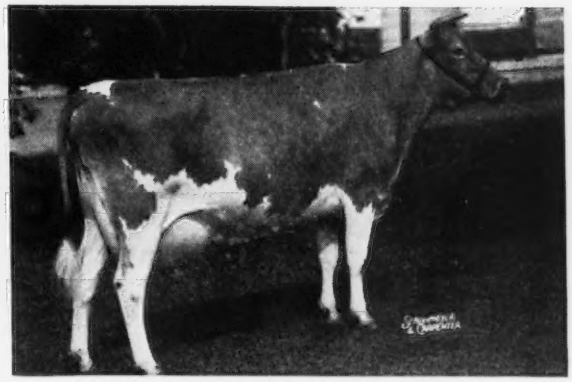

ST. JAMES COUNT'S VERITY
Sr. and Gr. Ch., Ill., Iowa, 1946; Res. Gr. Ch., Royal Winter Fair, Toronto, 1946, 13028—693—FF, 14624—741—Sr3—365, 15362—765—5yrs—365; on retest, in 271 days at 6 yrs, 15157—712—still on test. Dam of CURTISS CANDY LEVITY VERITY, 1st Jr. Yr., National Guernsey Show, 1948.
Sire: ST. JAMES PRINCE'S COUNT
Dam: ST. JAMES PHILOSOPHER'S VERA

GOLDEN GUERNSEY

FOR CATALOG WRITE: THE WISCONSIN GUERNSEY BREEDERS' ASSOCIATION
WAUKESHA, WISCONSIN

LIVESTOCK DIVISION, CARY, ILLINOIS
TELEPHONE CARY 5411

BREEDING TROUBLES

Those having barren, slow breeders or Bang's cows should write us for a list of men who would usually pay more than beef prices for good Bang's, or barren cows. Any average breeder can be taught how to redeem these cows. It only requires twenty minutes to make a treatment. A barren cow requires a treatment a week for ten weeks. It would be too expensive to hire it done. It must be done by the breeder or herdsman who is on the farm with the herd. We have ten thousand students who are actually doing this work. They have redeemed a million barren cows (including their offspring). This school has been under the same management for a third of a century. The medicine used in the Barren Cow Treatment will cost three cents for each cow.

WE KILL COWS

We kill cows at the school, hang them up in a standing position with the sides removed, the students can see and feel with their naked hands. They are taught just how to do this work with equipment made especially for this work. It matters not how we do the work—these men get results. Most of our work has been developed by this school. It cannot be had elsewhere. Ninety per cent of the barren cows of a breeding age can be made breeders if they have not been ruined by former treatments. This Barren Cow Treatment will remove the yellow body from the ovary without damage. Most ovaries are injured or ruined when the yellow body is squeezed out. The new treatment leaves the ovary in a healthy condition and ready to be bred. This treatment will clean up the cystic ovaries and leave the ovary in a breeding condition. Do not permit anybody to break a cyst by force. Seventy-five per cent of the ovaries in pregnant cows found in the packing houses have cystic ovaries, quite frequently in both ovaries. This treatment will bring cows in heat at any season of the year. The same treatment is used with another program which keeps the cows and heifers breeding annually.

NO LOSS OF TIME IN HERD

The student is taught how to diagnose pregnancy at an early date. If the cow is not with calf she is given a few treatments and bred so as not to lose any time in the herd. It is from fifteen to twenty months between calving dates in the average herd. Our students produce a calf annually. Several months of time saved. Many of the high records are made with this plan. A fresh cow gives more milk than a stripper. Not one of our students have ever injured a cow when following our directions.

BANG'S ABORTION CONTROLLED

We believe we have the only successful plan of handling the Bang's Disease. By our plan it is not necessary to separate the herd. It is not necessary to kill good cows. Hundreds of breeders have come to us in a bankrupt condition who have since developed a hundred per cent calf crop annually: Millions of good cows were butchered that should be in the breeding ranks. This is not an experiment; it has been proved for twenty years. This plan can be used with any of the treatments and it should be especially used in the negative herd as a prevention. A positive cow that has cleaned up as we direct will not have any more trouble with the afterbirth than the negative cow, neither will her milk flow diminish. Too many aborted cows have had the wrong treatment and do not breed. Breeders have watched thousands of abortion treatments come and go. Ours has stood the test because it is based on good common sense.

VACCINATE CALVES

We teach the blood test for Bang's (abortion) Agglutination, as good a test as anybody can make and we also teach how to secure the blood from the vein or the ear. Anybody can make this test who has fair vision. A microscope is not necessary. The equipment will cost about two dollars and the expense will be about five cents per head. All of these treatments are demonstrated with the students actually doing the work. The breeders' language is used; it is all made very plain. The student is also taught how to vaccinate his own calves with Strain No. 19 and where to secure the material. This will cost about 50 cents per head and the work can be done at the right time. The usual expense is from $5.00 to $10.00 a head for each calf from now on.

UDDER COURSE

We give a complete course on Udder Troubles, how to make the test as good as any man can make. We have also developed a new treatment which we believe is the most successful way of handling these udders. Udder troubles cause a great loss in most herds. It is not always the cows with the bad quarter or ropy milk that are the most dangerous. The udder might look and feel all right, yet have a very high bacteria count. Trichomoniasis, a new disease, is more serious than Bang's when it enters the herd. Our students are having good results with this. Delivering calves is a very important subject, what to do and when to do it. Removing the afterbirth without pulling, leaves the generative organs in a healthy condition so that the cow will breed again with very little loss in the milk flow. Many cows are made barren by removing the afterbirth by force. We ripen the cotyledons. The student is able to read literature and make necessary examinations.

ARTIFICIAL INSEMINATION

The manager of this school was the first to introduce Artificial Insemination on a financial basis. Thousands of our students produced many offspring by this plan with both horses and cattle in this and several other countries before it was used in this country. Our students can diagnose pregnancy, examine cows and bulls and prevent the spread of disease and increase the percentage of calves. We give a complete course on this subject.

TEST YOUR BULL

It is interesting to see the bull settle the easy cows and not the hard ones. We believe we have the only plan for testing the semen for fertility and length of life. There is a great difference in bulls. The subject of General Herd Care saves a lot of animals and much expense. A diseased or abnormal condition is noted early. Students are taught what to look for and what to do. An illustrated lecture on disease germs is the foundation for a healthy herd. This work is abbreviated and covers a field more completely for the caretaker of good cattle than any other institution.

FREE RETURN PRIVILEGE

If a student fails on any part of this work it is the fault of the student as he has a return privilege. Our method of teaching is as important as the work itself. These students get just what they have been wanting and they give extreme attention.

MONEY BACK GUARANTEE

We guarantee satisfactory results. If the student is not satisfied an instructor will be sent to the farm, then if he is not satisfied the carfare and tuition will be refunded. This is strictly a money back guarantee. We have no agents either on salary or on commission. We stand behind our students. They get so much more than they ever expected to get that they are under lasting obligations. Try and find one dissatisfied student. This school admits only breeders, managers and herdsmen. This school puts a top on the Agricultural College course. We have had thousands of Agricultural College graduates and many instructors all of which are boosters of the school. We work with the Animal Husbandry Division.

TOO MANY TRIPS

The Barren Cow Treatment, Abortion Plan, Removing the Afterbirth and several other subjects can only be done with the caretaker, as it would be too expensive to pay for too many trips. We work with nature. Quick, rough work is injurious. The caretaker can do this work with practically no expense at the right time. We have translated the technical terms into the breeders' language. An education is not necessary. If the student can read his own writing he can get this work. After the barren cows are cleaned up there will be no more barren cows. We guarantee a calf annually. Let us send you a list of students in your section. We own and operate a 2,000-acre experimental farm and 500 cattle. Bank reference.

SCHOOL HELD FIVE DAYS TUESDAY MORNING 'TILL SATURDAY NIGHT

Boston, Mass. Manger Hotel	Nov. 1-6
Burlington, Vt. Hotel Vermont	Nov. 8-13
Harrisburg, Pa. William Penn Hotel	Nov. 15-20
Cincinnati, Ohio Hotel Gibson	Nov. 29-Dec. 4
Atlanta, Ga. Atlantan Hotel	Dec. 6-11
Fort Worth, Tex. Hotel Texas	Dec. 13-18
Richmond, Va. Hotel King Carter	Jan. 3-8
Newark, N. J. Hotel Riviera	Jan. 10-15
Cleveland, Ohio Hotel Allerton	Jan. 17-22
Chicago, Ill. Sherman Hotel	Jan. 31-Feb. 5
Kansas City, Mo. Pickwick Hotel	Feb. 7-12
Minneapolis, Minn. Dyckman Hotel	Feb. 14-19
Bismarck, N. Dak. Hotel Patterson	Feb. 21-26
Los Angeles, Calif. Hotel Alexandria	March 7-12
Portland, Ore. Washington Hotel	March 14-19
Ogden, Utah Hotel Ben Lomond	March 21-26

$75.00 pays round-trip carfare and tuition, if the carfare is not over $25.00. The owner of a herd of cows or a herdsman, now employed, can pay $10.00 cash and $10.00 a month by adding $2.50 extra. Send for catalog which tells the whole story.

GRAHAM SCIENTIFIC BREEDING SCHOOL
216 East 10th St., Kansas City 6, Mo.

Weber County Guernsey Breeders' Association

BEN LOMOND FARMS	C. A. Ferrin, Owner	Ogden, Utah
CANYON VIEW FARM	Fred Schoss, Owner	R. F. D. 4, Ogden, Utah
CHADWICK FARM	Joseph A. Chadwick, Owner	North Ogden, Utah
MIRA LOMA FARM	C. J. Smout, Owner	R. 3, Ogden, Utah
MARI-MAC FARM	J. Mack Rasband, Owner	North Ogden, Utah
SANLYNN FARM	Dr. O. S. Daines, Owner	R. 1, Ogden, Utah
SUN SHINE VALLEY FARM	J. Earl Felt, Owner	Huntsville, Utah
WEBER CENTRAL DAIRY		Ogden, Utah

Introducing .... Our Junior Sire

His Paternal Granddam

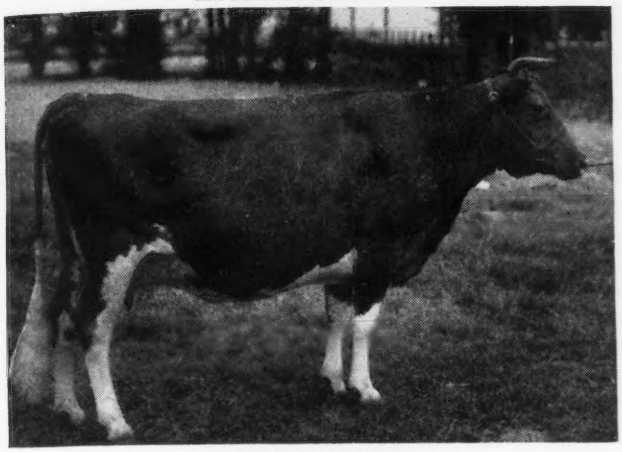

CHUCKANUT IRENE
12088—619—B—727 T. M.
Classified Excellent, 1948, at 12 years of age.
1st cow 5 years and over, Sr. & Gr. Ch., Utah, Oregon, Western Idaho, 1940. 1st cow 5 years and over, Sr. & Gr. Ch., Pacific International, Utah, 1946. Gr. Ch., Pacific International, 1941. Best Uddered, 1946.
IRENE is the dam of SNOW SUMMIT IVAN, **sire of our Vellice's Vendor bull.**

MARI-MAC VELLICE'S VENDOR

Born: JUNE 26, 1948

His Dam:
VELLICE OF CHICONA
3rd Prize 3-Year-Old, Utah, 1947.
7259—349—Jr3—305C—2x
8882—459—Jr4—365C—2x (pending)
A daughter of Chicona Perryton out of Venetia of Chicona, A. R. (4 A. R. daughters). Perryton is by Chicona Bayard, A. R., out of Philylla of Chicona, A. R.

He will be bred to our daughters of MARI-MAC VERNOR (**from the same line as the Chicona tops**) **and other top cows in our herd.**

MARI-MAC FARM
North Ogden, Utah

J. MACK RASBAND, Owner

We Like the Daughters of ...
McDONALD FARMS KING KRISS

Sire: **MYHAVEN KING, A. R.,** former senior sire at McDonald Farms, where over $225,000 worth of his progeny have been sold.

His Dam

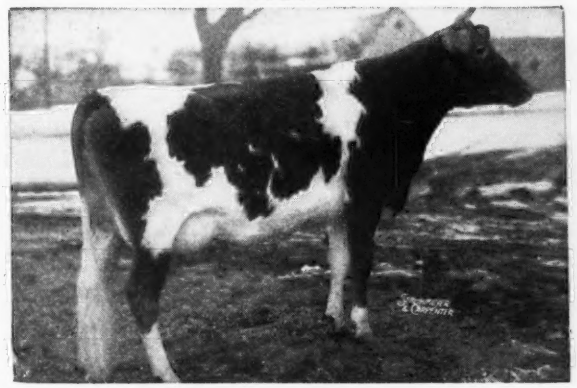

McDONALD FARMS ELLEN
9722—584—F
11465—685—6yrs—365C
1st prize Junior Yearling, N. D. S., 1940.
VG '47
¾ sister to McDonald Farms Dairymaid, $8,000.

His Paternal Sister

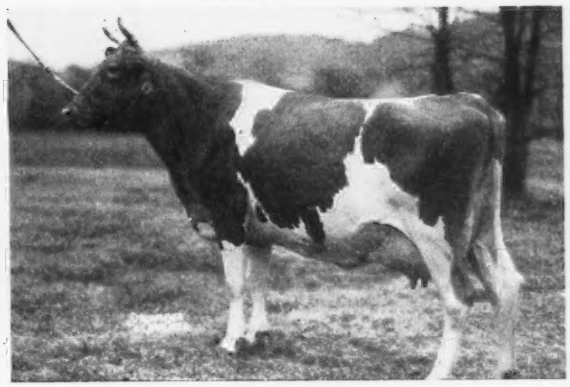

McDONALD FARMS KING'S KEEPSAKE
11543—620—Jr2—365C
On retest, 6554—355—Sr3—365 in 167 days.
Sold for $14,500 in the McDonald Sale.
We are using a **FULL BROTHER** and another **MATERNAL BROTHER** to **King's Keepsake** in our herd.

The **KING KRISS** daughters are the right type—dairy—stretchy and they look like plenty of milk.

Sons are for sale from good A. R. cows.

WINDFALL FARM • Walton, New York

MILTON THOMSON, Owner

SATURDAY OCTOBER 22

ANNUAL

KENTUCKY STATE GUERNSEY SALE

Shelbyville, Ky.
Fair-grounds

U. S. Highway 60—30 Miles East of Louisville, Ky.
1 P. M. C. S. T.

10 Cows — 18 Bred Heifers — 17 Open Heifers — 5 Bulls

TOP GUERNSEYS FROM TOP HERDS
CONSIGNMENTS FROM 5 STATES

For Catalogs—Write:

W. H. WAGG, Sec.
KENTUCKY GUERNSEY BREEDERS' ASS'N.
BLOOMFIELD, KENTUCKY

Skyline

CONSIGNED . . .

A Yearling Heifer Bred to High Skyline

A Young A. R. Hercules Bred to Skyline King

KANSAS STATE SALE • Hutchinson, Kansas, Friday, October 21

IN THE SALE . . . SKYLINE HERCULES' BONNIE, A. R. Born AUGUST 26, 1945.

Sire: PINE MANOR HERCULES, A. R. Dam: SKYLINE CHALLENGER'S BELLE, 11081—536—Jr2—365C, a daughter of Pine Manor King's Challenger, A. R. (sold to Douglaston Manor Farm, Pulaski, N. Y.), a full brother to Gardenville Coronation King—$45,000 and out of Skyline Belinda, 5 A. R. records up to 11842—631—Sr3—365C (3 A. R. daughters include a full sister to Bonnie, Skyline Hercules' Brenda, 10632—604—Sr3—864 T. M.).

Bonnie was bred February 21, 1949 to McDonald Farms Skyline King

Her Service Sire's Dam

McDONALD FARMS GRATITUDE
10415—578—GG
Classified Excellent '47-'48

Her Service Sire's Maternal Granddam

McDONALD FARMS COQUETTE
13928—708—G
Classified Very Good '47—Excellent '48

Coquette is daughter of Rosemount Poinsetta, 756—DD.
Classified Very Good at 14 years of age.

IN THE SALE . . . SKYLINE KING'S CARROL . . . Born MARCH 11, 1948

Sire: McDONALD FARMS SKYLINE KING, a son of Myhaven King out of the Coquette Family (see above). Dam: SKYLINE HERCULES' COQUETTE, 7338—404—Jr3—718 T. M. A daughter of Pine Manor Hercules, A. R. out of Skyline Constance, 10135—582—AA (2 A. R. daughters).

Carrol was bred September 2, 1949 to McDonald Farms High Skyline.

Her Service Sire's Dam

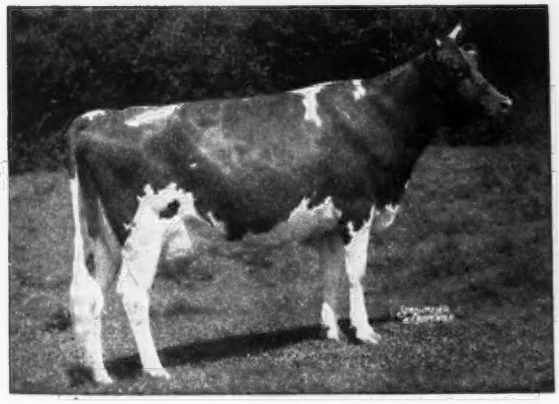

McDONALD FARMS GENTLE
11049—690—DD
12646—737—5yrs—365
Classified Excellent '47-'48

A daughter of the great cow, Douglaston Lady Augusta, Excellent '47-'48, 4 Excellent daughters, 1 Very Good.

Her Service Sire's Paternal Granddam

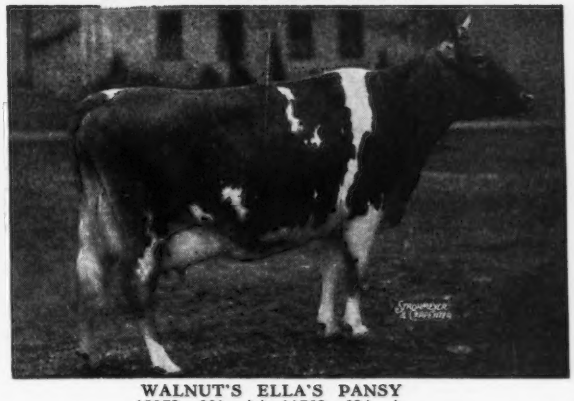

WALNUT'S ELLA'S PANSY
12973—661—AA, 11763—634—A
Classified Excellent '47.

GOLDEN GUERNSEY

Skyline

O. H. LIEBERS — L. E. LIEBERS, Owners PAUL RIGGERT, Herdsman

ROUTE 1 • LINCOLN, NEBRASKA

270 Head

Van de Kamp's Guernsey Farm

100 Cows

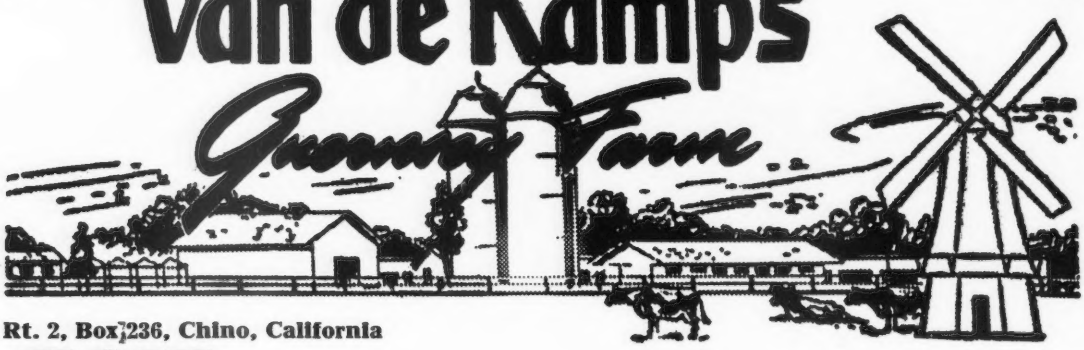

Rt. 2, Box 236, Chino, California

A PAIR...

To the Fourth Annual Fresno Futurity Sale,
Fair-grounds, Fresno, California
SATURDAY, OCTOBER 15, 1949

1 . . . VAN de KAMP BERTHA . . . Born: MARCH 3, 1949
A daughter of Van de Kamp Midget's Majorand out of David's Betty, 8391—496—8yrs—310 days, 1948.

2 . . . VAN de KAMP SUGAR'S VERONA . . . Born: MARCH 24, 1949. A daughter of Happyholme Royal Independence, out of Van de Kamp Valor's Verna, 12644—545—Jr2.

DON'T MISS THIS PAIR

VAN de KAMP'S HOLLAND DUTCH BAKERS, INC.
Owners

VICTOR GRAY, Manager — JIM BUTTS, Herdsman

Consigned... A Cow and A Bred Heifer

VIRGINIA STATE SALE, Richmond, Virginia
FRIDAY, OCTOBER 21, 1949

The Cow . . . ELKHARDT'S ELSIE . . . Born March 21, 1944.
On test as a Sr4—HIR, she has already made 9867 lbs. milk—472 lbs. fat—297 days. Still on test. She has 10205—495—D. H. I. A.—321 days. Elsie is by Mobjack Dixie Pilot out of Hanna of Elkhardt, 9897—467—10yrs—HIR—720 T. M. She is a paternal sister to Elkhardt's Lula that just finished with 10879—590—Jr4—HIR.

The Heifer . . . ELKHARDT'S JUDY . . . Born April 2, 1947.
She will be fresh at sale time. Judy is by Midview Charmer's Lord, a son of Langwater Charmer, A. R., and out of an A. R. daughter of Raider's Ivanhoe, A. R. Judy is out of Elkhardt's Dot, 6684—331—6yrs—HIR—670 T. M., on test she already has 4416—209—8yrs—HIR—89 days. Still on test. Dot is a daughter of Midview's Acton, 6 A. R. daughters with records up to 560—Sr4—HIR—2x, 578—Sr3, 536—Sr3.

We are proud to send these 2 well-bred females to the State Sale as representatives of our breeding.

GOLDEN GUERNSEY

ELKHARDT GUERNSEY FARM - Richmond, Virginia

FEDERAL ACCREDITED HERD NO. 59407 — STATE BANG'S FREE NO. 1058

Box 195, R. F. D. 11

GEORGE A. McKESSON, Owner — E. T. GOULDMAN, Herdsman

2,500
Indiana Guernsey Breeders

Extend a Genuine Hoosier Welcome
to
International Dairy Show Visitors

INDIANAPOLIS

Guernsey Judging - October 11 and 12

Make Our Booth in The Cattle Barn
Your Headquarters

We Also Invite You To Another
IMPORTANT GUERNSEY EVENT

The 18th Indiana Fall Consignment Sale

LAFAYETTE—OCTOBER 13

CONSIGNMENTS
include
Cattle Selected From The Top Show Herds In America

FOR CATALOG
WRITE
INDIANA GUERNSEY BREEDERS' ASSOCIATION, INC.
821 LAFAYETTE LIFE BUILDING
LAFAYETTE, INDIANA

KING'S ROW...18TH INDIANA LAFAYETTE –

HOMINY HILL GOVERNOR

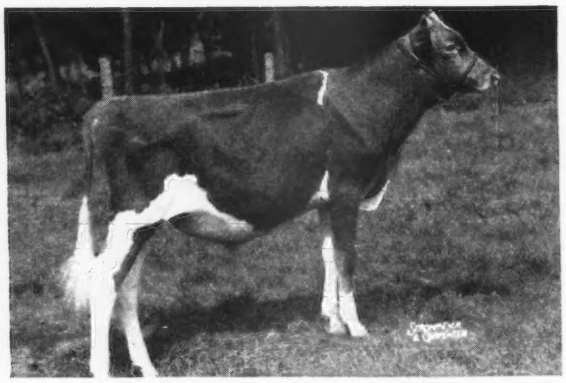

Born: OCTOBER 22, 1948

FROM McDONALD

A Son of Douglaston Lady Mary
11040—633—DD

Classified Very Good '47-'48

6 A. R. Daughters

His Sire: McDONALD FARMS KING DON
Myhaven King

McDonald Farms Donita
13493—770—AA
Classified Excellent '47-'48

FROM HOMINY HILL

We Promised to Bring Him Back

Withdrawn from our Spring Sale because of temporary obstruction in left nostril.

Returned to Hominy Hill—Complete Recovery.

NOW

5 months older — Better than ever

Sire: RIEGELDALE CORONATION KING

Dam: HOMINY HILL GEANEEN
14183—760—Sr3—365C
Classified Excellent '48

McDONALD FARMS DON'S OVATION

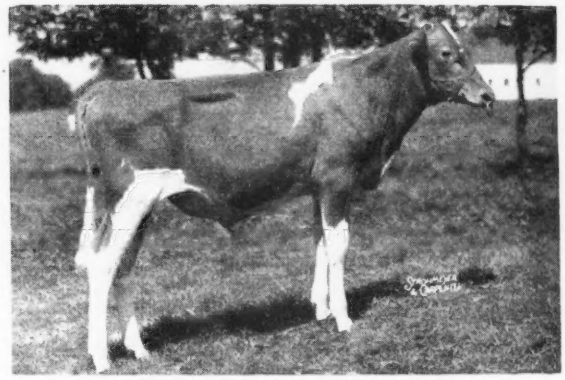

Born: FEBRUARY 8, 1949

A DEBUTANTE INVADES KING'S ROW

LOOK FOR THE ILLINOIS JUNIOR CHAMPION

The show heifer featured as the Boulder Bridge consignment on page 271 of the September 15 Journal is not by just **a** Conquest bull. He is sired by **the** Conquest bull—**Boulder Bridge Conquest**—a son of Green Meads King Don out of Douglaston Lady Lucy, 14762—780—AA, E '47—'48. This heifer is **Boulder Bridge Windemere,** Jr. Champion at Illinois and she is bred to Boulder Bridge St. Nick, a son of Valleywood Valiant Hero out of Ridglydale's Bell Alert, 18156—801—10yrs.

SHE IS IN THE SALE

CONSIGNMENT INCLUDES

25 Cows in milk and 14 Bred Heifers

Breeding - Production - Type - Quality

FALL CONSIGNMENT SALE

THURSDAY, OCTOBER 13

FROM BOULDER BRIDGE

A Double Wyebrook Matchless

His Dam: BOULDER BRIDGE RAMONA
11164—560—Jr2—365
Retest: 9304—531—5yrs—365—249 days
Classified Very Good '47

A Valleywood Valiant Hero Daughter
Her dam by Matchless

His Sire: BOULDER BRIDGE DESIGN
Boulder Bridge Matchmaker
Hope's Pollyanna of Smithdale
13746—752—AA

2 A. R. Daughters—2 P. R. Sons. Classified VG '47.

CURTISS CANDY LOYAL CURTISS

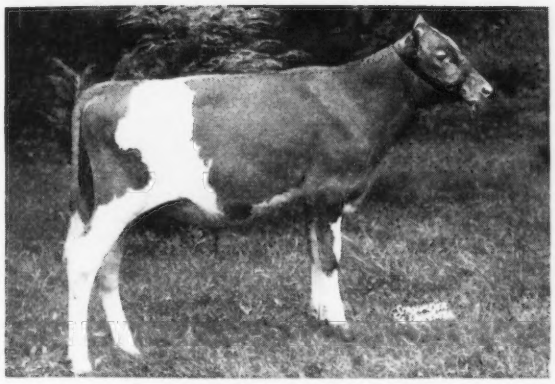

Born: MARCH 13, 1949

FROM NORTH FARM

A Son of Riegeldale Emory's Conrad

His Dam: HORSE SHOE BAILIFF'S BEAM
11690—638—Sr2—365
Retest: 7259—317—5yrs—365—139 days

Provost's Bailiff
Horse Shoe F. Bonita
17639—801—CC

His Sire: RIEGELDALE EMORY'S CONRAD
Douglaston Charlotte
15429—748—A

BOULDER BRIDGE BENEDICT

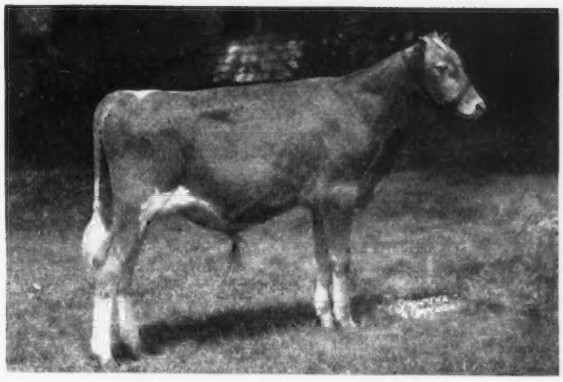

Born: NOVEMBER 19, 1948

FROM CURTISS CANDY

A son of McDonald Farms Gov Innocence
15522—691—Jr4—365C

1st pr. 3-year-old, Ind., Minn., D. C. C.—'47.
Classified Very Good '47—'48

His Sire: CURTISS CANDY LEVITY HEIR
Undefeated 2-Yr-Old '46

Full Brother to Undefeated 2-Year-Old Heifer '47.

Green Meads Levity King
Pine Manor King's Destiny
12067—605—D

NORTHERN CONRAD'S BASIL

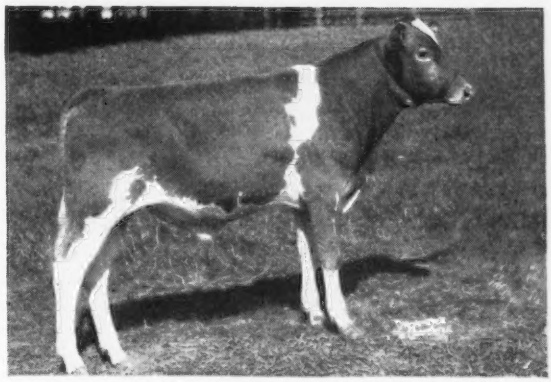

Born: MARCH 10, 1949

FOR CATALOG

WRITE

INDIANA GUERNSEY BREEDERS' ASSOCIATION, INC.

821 Lafayette Life Building, Lafayette, Indiana

TEL. — 2509

Consigned: **18th INDIANA FALL SALE**

October 13, 1949 — Lafayette, Indiana

HERSELF

SIRE

ALFACREST'S KING'S CHALLENGER

Sire: Coronation King of Pine Manor

Dam: Alfacrest's A. C. Rosalie

16571—831—5yrs—365C

Daughter of Ridglydale's Alert Challenger

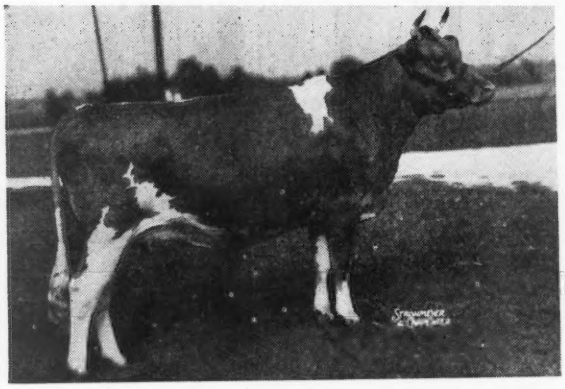

DAM

CIRCLE DRIVE'S WANDA

10992—630—Jr3—HIR

Sire: Meadow Lodge King's Warrior

Dam: Circle Drive's A. C. Fashion

13922—685—Jr2—HIR—3x, former National Record now Class Leader 3rd place.

14544—750—Jr3—HIR—3x, Class Leader 2nd place.

Daughter of Ridglydale's Alert Challenger.

CIRCLE DRIVE'S MARTHA

Due October 13 to: HOMINY HILL WINSTON

(RIEGELDALE CORONATION KING—CORONATION WINSOME, 14095—732—G)

A FORMER NATIONAL RECORD AND TWO STATE CLASS LEADERS IN HER PEDIGREE

HER MATERNAL GRANDDAM

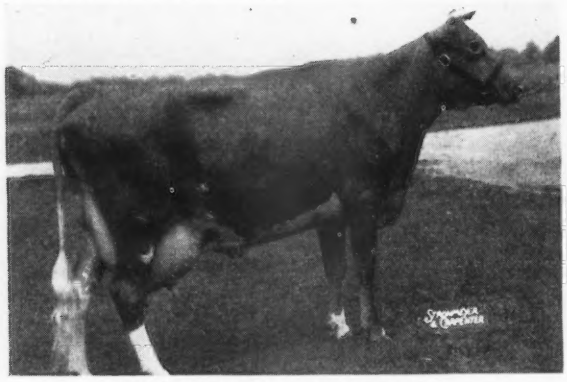

CIRCLE DRIVE'S A. C. FASHION

13922—685—Jr2—HIR—3x

Former National Record, now Class Leader, 3rd place.

14544—750—Jr3—HIR—3x

Class Leader, 2nd place. Daughter of Ridglydale's Alert Challenger.

PATERNAL SISTER TO FASHION

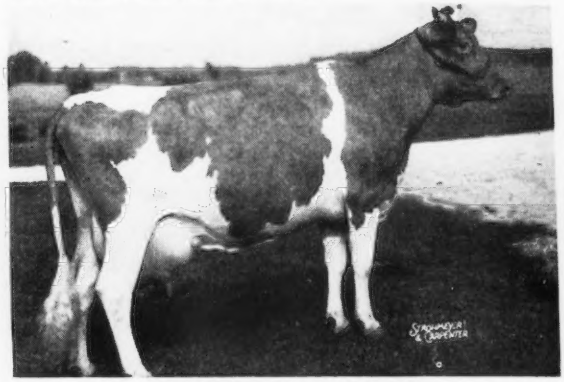

ALFACREST'S A. C. HARRIET

12331—728—Sr2—HIR—3x

Class Leader 4th place. Daughter of Ridglydale's Alert Challenger.

THEIR SIRE

THE CHIEF HIMSELF

Taken as a 5-year-old

RIDGLYDALE'S ALERT CHALLENGER

45 A. R. daughters

National Record Production to Recommend Her. Bred to Top Son of Riegeldale Coronation King.

CIRCLE DRIVE'S MARTHA CARRIES OUR COMPLETE ENDORSEMENT.

CIRCLE DRIVE

JESSE W. MILLER — MARK E. MILLER

REGISTERED GUERNSEYS **HUNTINGTON, INDIANA**

OUR INDIANA STATE SALE CONSIGNMENT

Lafayette, Indiana, October 13, 1949

This Bull Calf

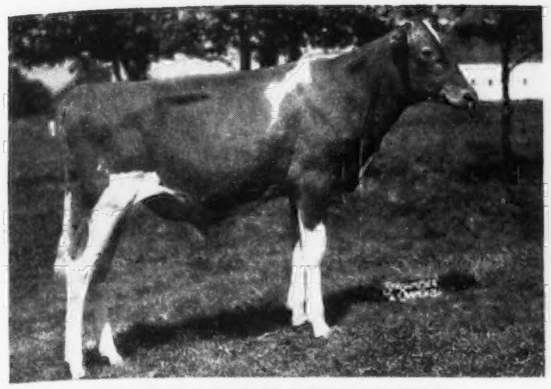

McDONALD FARMS DON'S OVATION
Born February 8, 1949
A quality bull with lots of size and stretch.
Sire: McDONALD FARMS KING DON.
Three daughters just starting test have beautiful udders and one has milked as high as 56 pounds per day.
Dam: DOUGLASTON LADY MARY, 637—G.

His Dam

DOUGLASTON LADY MARY
10445—637—G, 11040—633—DD
Six A. R. daughters average 642 pounds of fat, four as two-year-olds, one as four-year-old, one mature. A seventh daughter due this fall. The Lady Mary family is rapidly developing into one of our very best female lines. They have size, dairy character, udders, and quality.

This Show Heifer

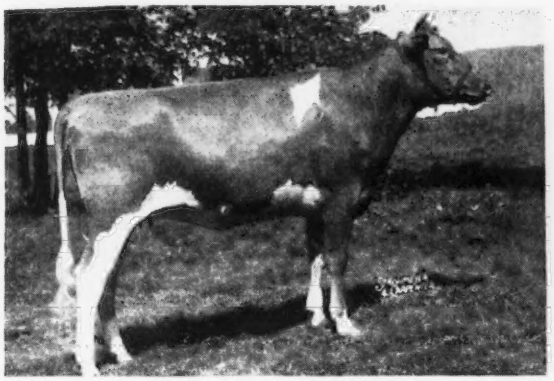

McDONALD FARMS HIGH MYSTERY
Born: July 28, 1947
A member of our show herd and one of the few McDonald Farms Hightime daughters that will be offered. Due November 25, 1949, to the service of McDonald Farms King Don, Undefeated 2-year-old Bull, 1947. Her dam is Franchester Sophia, 591—DD, a top brood cow.

Her Maternal Sister

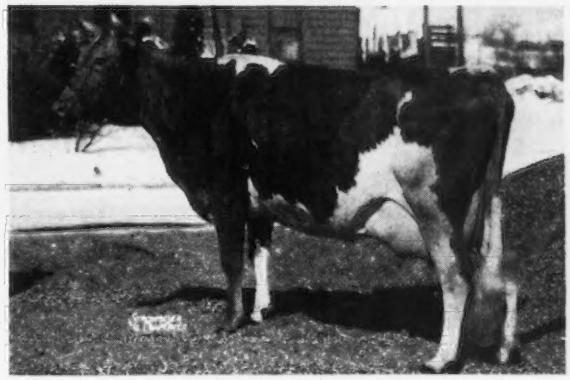

McDONALD FARMS HILDIE
9023—513—G
Due to an accident, she has not been retested but we hope to have her on retest this year. One of the very best breeding daughters of Myhaven King. Another Franchester Sophia daughter is also a member of our show herd.

The Cow's Daughter

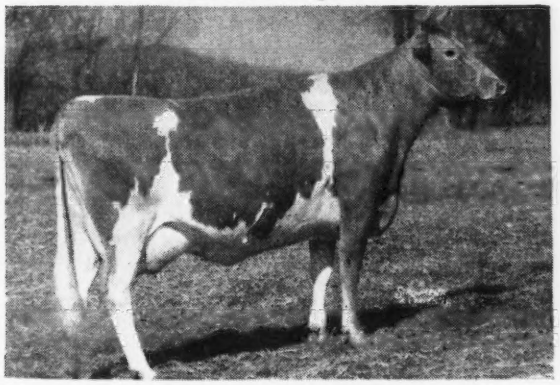

McDONALD FARMS FIDELIA
10203—516—FF, 12273—580—6yrs—305C—610
Her daughter, McDonald Farms Ishbell, has just completed a record of 12093—584—Sr4—365C (pending). She is a beautiful uddered cow and is due to freshen November 6, 1949, to the service of McDonald Farms Jeweler, Gr. Ch., N. G. S., 1948.

Her Maternal Sister

McDONALD FARMS HALMA
12670—652—Sr3
A maternal sister to McDonald Farms Ishbell. This family is very prepotent for good udders, firmly attached. The dam of Fidelia is McDonald Farms Daffy, one of the very best uddered daughters of Foremost Prediction.

BREED BY CHOICE NOT BY CHANCE

McDONALD FARMS • Cortland, New York

J. M. McDONALD, Owner — H. H. THOMAS, Herdsman — K. C. SLY, Manager

White Lick FARM

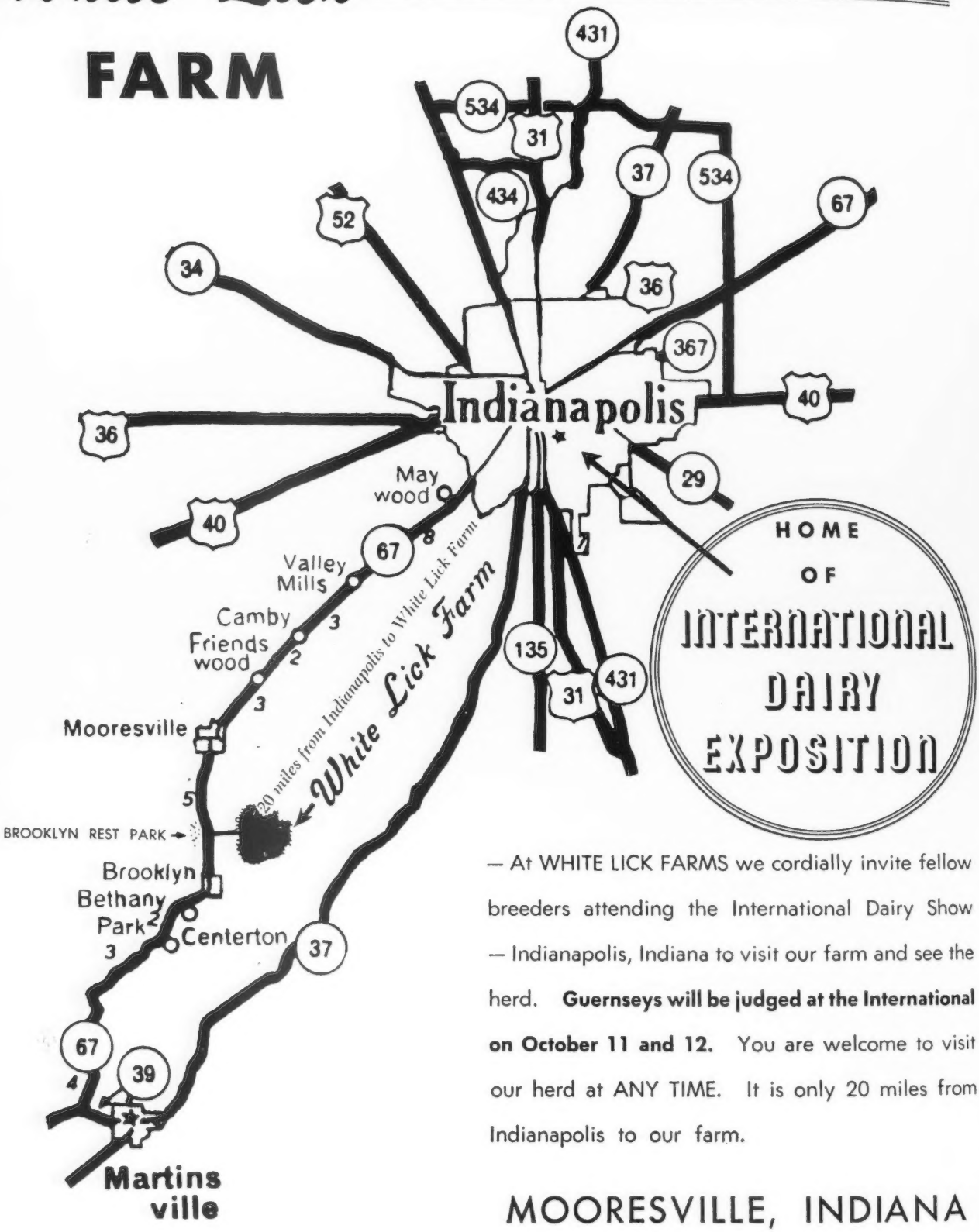

— At WHITE LICK FARMS we cordially invite fellow breeders attending the International Dairy Show — Indianapolis, Indiana to visit our farm and see the herd. **Guernseys will be judged at the International on October 11 and 12.** You are welcome to visit our herd at ANY TIME. It is only 20 miles from Indianapolis to our farm.

MOORESVILLE, INDIANA

R. R. 1

MR. and MRS. E. K. WETZEL, Owners — GOLDEN GUERNSEY — L. SIMMONS, Manager

KenVer Farm Invites You

See Us When You Attend

THE INTERNATIONAL DAIRY SHOW - or Anytime

KenVer Farm is only a few minutes drive from the International Show-grounds. It will please us to see you—show you—and be Guernsey-like in every way.

KenVer Herd Sires include:

McDONALD FARMS FORE NOBLE, a combination of the blood of Foremost Prediction, Douglaston Lady Augusta, McDonald Farms Coquette, and Green Meadow Coronation King.

FRANCHESTER P. PERFORMER, Gayoso Levity Peer and Secret's Radiance, 14355—758—Jr4—365, VG '47.

ALSO SEE US AT THE FRANCHESTER SALE

Consigning:

KENVER WONDER'S MARGE
Born: May 31, 1947
Bred: February 22, 1949
To: Franchester P. Performer
Sire: PINE MANOR KING'S WONDER, A. R.
Dam: MURRAY'S LADY LYNN
11507—565—5yrs—365C

KENVER WONDER'S VICTORIA
On A. R. Test
Born: November 5, 1946
Bred: August 20, 1949
To: McDonald Farms Fore Noble
Sire: PINE MANOR KING'S WONDER, A. R.
Dam: FIFI'S NANCY OF L. FARM
11098—515—A

MR. AND MRS. KENNETH SMOCK, Owners
RUSSELL TIPTON, Manager

GOLDEN GUERNSEY

10 miles north of Indianapolis on Road 37

KENVER FARM • Noblesville, Indiana

We are consigning to the Indiana Fall Sale at Lafayette, Indiana, on Thursday, October 13, 1949, HOMINY HILL GOVERNOR, an outstanding son of Riegeldale Coronation King, representing our KING—DICTATOR cross from a family of uniformly beautiful cows.

We are also consigning HOMINY HILL VIRGINIA by Langwater Country Lad, out of Commander's White Rose with two A. R. Daughters, 715 Fat—Jr3C and 707 Fat—G respectively and a granddaughter with 16521—841—Sr2C—Class Leader.

VIRGINIA was bred March 6, 1949 to Hominy Hill Champion by Riegeldale Coronation King, out of Hominy Hill Betty, 18094—924—National Record Two-Year-Old and 17593—891—Sr3—Classified Excellent, 1948.

Hominy Hill Governor's Dam

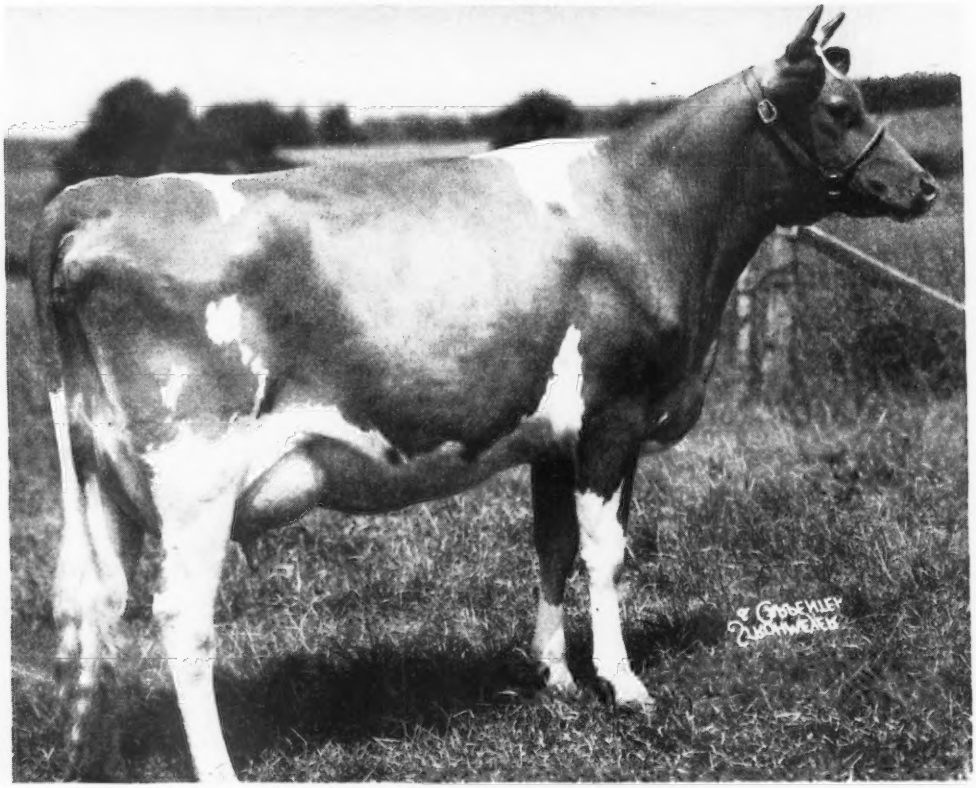

HOMINY HILL GEANEEN
14183—760—Sr3—365C, Classified Excellent, 1948
By Fairlawn Peerless Dictator, A. R.

We have probably turned down more requests for her than any other animal on the farm.

"We believe the Geaneens to be a Sound Family on which to build."

Consigned

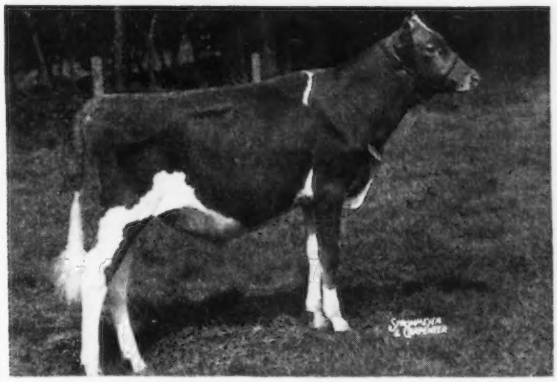

Hominy Hill Governor

Born: October 22, 1948

Sire: Riegeldale Coronation King, A. R. (52 A. R. Daughters, 5 over 800 lbs.), one of the few living sons of Coronation Rose King, A. R.

Dam: Hominy Hill Geaneen
14183—760—Sr3—365C—Classified Excellent 1948.

Governor's Granddam

◀—— **LANDHOME'S GEANEEN**
8959—448—EEE, 11739—572—CcC
15554—755—AA

Classified Very Good 1948

Maternal sister to Wendmere Geanette
16424—800—CC, 19152—866—AA

Governor's Maternal Sister

HOMINY HILL GEAN ——▶
She will be tested next year.

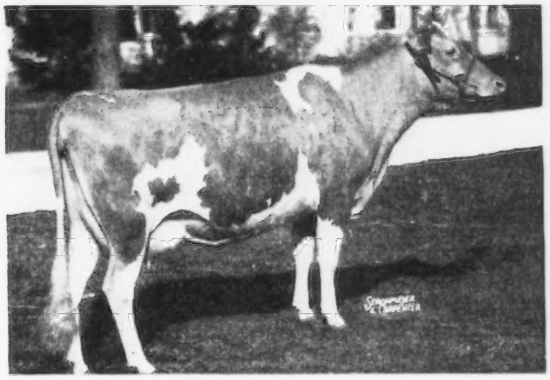

GOLDEN GUERNSEY

(For entries in the Franchester Sale, Fifth Invitational Sale and New Jersey State Sale, please see Pages 432–433, 546–547 and 496–497 respectively).

Selling...

INDIANA FALL SALE, Lafayette, Indiana

THURSDAY, OCTOBER 13

A Choice Calfhood Vaccinated Two-Year-Old

Sonny Acres' Anna

Born: JUNE 24, 1947

Fresh and started on A. R. test

Sire: PINE MANOR KING'S JADE, a son of Coronation King of Pine Manor, A. R., ($11,500) sire of Gardenville Coronation King ($45,000), Curtiss Franchester Levity Ace ($37,000), and many other tops. The 37 sons and daughters of Coronation King sold for $106,380 in the Gardenville Sale. **Jade** is out of Pine Manor Camille, 11646—553—GG, 14042—662—C. Next dam: Princess's Crystal, 13048—709—GG, 15660—770—A, 17839—903—AA.

Dam: SOUTH WIND ANN'S DIANA, 9229—448—Sr2—305C—3x, 7949—401—Sr4—305C—2x, a daughter of McDonald Farms Darnall, A. R., a son of Myhaven King, out of an A. R. daughter of Foremost Prediction, A. R.

Consigned...

SECOND ANNUAL BOONE COUNTY SALE, Lebanon, Indiana

FRIDAY, OCTOBER 28

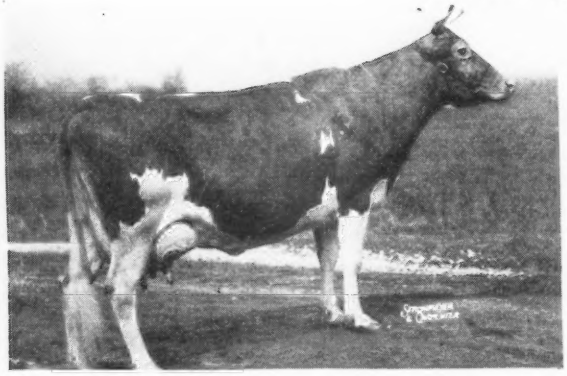

The Very Good Cow

Welcome-In Forward's La Rosa

11418—501—GG
11970—481—Sr3—305C—3x
10578—488—6yrs—305C—2x
9643—371—7yrs—242 days
Still on test
Classified in 1947
6 yrs of age, VG—VG—VG—E
Excellent udder.

La Rosa is a "Very Good" daughter of the proved sire **Langwater Forward, A. R.** (herd sire at Jaebardale Farm, Jefferson, Ohio). We have 3 daughters in our herd and another daughter is owned by Dunwalke Farms, Inc., Far Hills, N. J.

Sonny Acres

GOLDEN GUERNSEY

GREENTOWN, INDIANA

L. A. PARSONS AND SONS

CONSIGNED **INDIANA FALL SALE**

October 13, 1949 — Lafayette, Indiana

A PAIR OF MATERNAL SISTERS

LEAFY LANE MEMORY

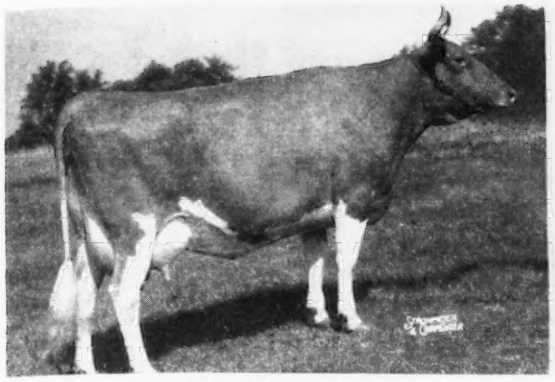

Born November 3, 1944
Sire: KENFLEUR'S GOLDEN ALERT, A. R.
By Pine Manor King Kenfleur
Her record: 7539—424—Jr2—365C
Fresh July 3, 1949.

LEAFY LANE MATCHLESS PORTRAIT

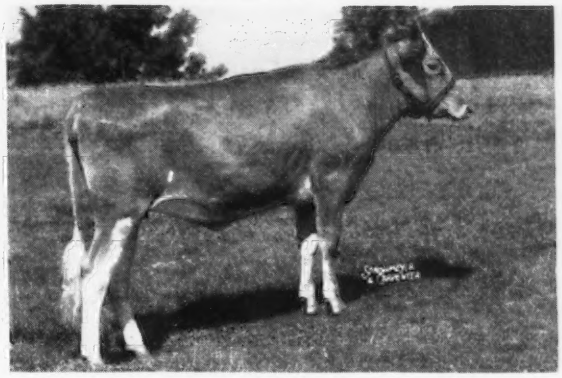

Born March 7, 1948
Sire: GAYOSO LEVITY MATCHLESS
By Coronation Victor

THEIR DAM: SYMBOL OF LEAFY LANE
8257—472—CCC
10078—552—5yrs—305C—610

CHANCY YODER, Herdsman

Leafy Lane Farm
REGISTERED GUERNSEYS
DR. AND MRS. R. A. CRAIG ★ KOKOMO, INDIANA

GOLDEN GUERNSEY

Our Junior Sire...

Sterlingold Rex

Sire

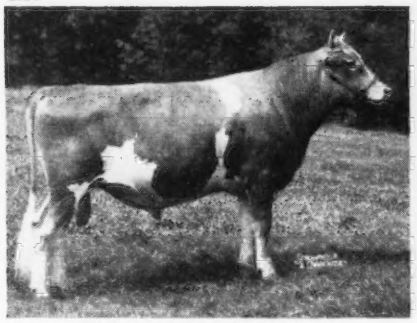

GARDENVILLE ROSE KING
Sold at Gardenville Dispersal, for $10,000. He is one of the most perfect individuals we have seen. King's Dam: **Pine Manor Courtesy**, 653—Sr4—365C. On retest making 750 as a 5-year-old. VG E '47—'48. Second Highest Guernsey cow ever sold at Public Auction.

Dam—Excellent

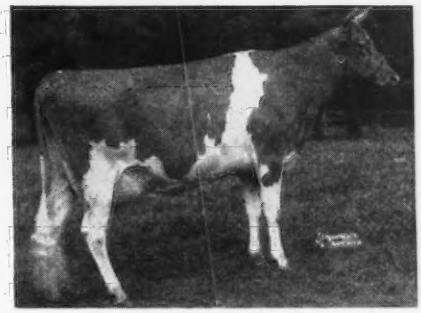

PINE MANOR KING'S UTOPIA
11169—569—Jr2—365C
12497—651—Jr4—365
E '47—'48
2nd Dam: **Pine Manor Taurine Daisy**
12006—590—G
12670—674—DD

We are proud to own this kind of sire.
REX is being bred to daughters of
PINE MANOR KING'S IMAGE and **FAIRLAWN L. FASHIONER**,
both grandsons of Coronation Rose King.

Reserve A Rex Son Today

BLOSSOMDALE FARM • R. 4, Goshen, Indiana

V. L. STINE

WELCOME-IN FARM

Bang's Accredited 323 . . . . T. B. Accredited 409752

2 Chum Granddaughters { 1 by Advance Out of a Chum / 1 by Chum's Triumph

Go To

INDIANA SALE, LAFAYETTE, INDIANA

Thursday, October 13, 1949

A Choice Bred Heifer . . .

Welcome In Triumph Matilda

Born: FEBRUARY 8, 1948

Pasture-bred to Welcome-In King Charmer, a son of McDonald Farms Steadfast King and Welcome-In Chum's Charm (the dam of the Advance daughter we are selling at Indiana).

MATILDA is sired by Welcome-In Chum's Triumph (sold to Bryn Du Farm, Granville, Ohio). A son of Langwater Chum, A. R. and out of Nellie May of Brookdale, 16466—798—AA (classified Very Good '47). She by Langwater Show Boy out of Willow Brooks Nellie May, 16009—760—A (classified Very Good '47).

MATILDA is out of Norarl Matilda, 14639—675—Sr2C, a daughter of Welcome-In Warrior, son of Langwater Chum, A. R.

An A. R. Advance . . . Due About Sale Time To S. Liberal

Welcome In Advance Charm

Born: JUNE 13, 1946

Due: October 18, 1949 to McDonald Farms S. Liberal (McDonald Farms Steadfast—McDonald Farms Elcena, 15994—770—B—Very Good '47-'48. Next dam: Douglaston Lady Augusta, 12106—607—E—Excellent '47-'48. Dam of 4 Excellent and 1 Very Good daughter).

CHARM just finished an A. R. record of 11468—594—Jr2—365 (pending). She is by Welcome-In Chum's Charm, 10624—535—GG, a daughter of Langwater Chum, A. R., out of Welcome-In Catalpa, 14635—718—CHI, a daughter of Langwater Forward, A. R. ($15,000).

DON'T MISS THIS PAIR

W. W. McKITRICK & SON, STATION B, COLUMBUS, OHIO **Farm is located at DUBLIN, OHIO**

YELLOW CREEK MEADOW FARMS consign

5 Females, All Vaccinated, to the Fall Sales

1 . . . Indiana Sale, Lafayette, Ind., Thursday, October 13, 1949

A Great Heifer . . . YELLOW CREEK LEVITY VERA . . . Born: March 11, 1947. Due December 28, 1949. A daughter of Villa Crest Levity King, out of Yellow Creek King's Tulip, 7771—365—Jr2—2x, on retest and going at over 500 lbs. fat. Her sire has many outstanding daughters in our herd. He is a son of Pine Manor Levity King, A. R., out of Clarlon King's Vera.

2-3-4 . . . Annual Elkhart County Sale, Goshen, Ind., November 2

2 . . . YELLOW CREEK LEVITY PANSY . . . Born: February 19, 1946. Freshened August 21, 1949. She recently completed a record of 8254—428—Jr2—365—2x (pending). A daughter of Normandy Levity Reliant (Normandy Levity King, A. R.—Normandy Gypsy), out of a daughter of Yellow Creek Butterfat Rex, A. R.

3 . . . YELLOW CREEK KING'S GARDENIA . . . Born: July 22, 1947. Due October 29, 1949. A daughter of Yellow Creek Meadow King (Hilltop Butterfat Heartsease, A. R.—Queen's Nora of Maple Row, 717—A). She is out of Garcia of Forest Glen, 7911—372—365C—6yrs—638 T. M., a daughter of Kedge of Oronoko.

4 . . . YELLOW CREEK DOLLY . . . Born: September 8, 1947. Due November 5, 1949. A daughter of Villa Crest Levity King (see No. 1 above), out of Ver-Lo-Lew Hazel, 7191—368—Jr2—365—2x.

5 . . . Eastern Indiana Sale, Muncie, Fair-grounds, Saturday, October 22

YELLOW CREEK NOBLE'S GARCIA . . . Born: August 5, 1948. Will be sold open. A daughter of Yellow Creek King's Noble, a son of Yellow Creek Meadow King, A. R., out of Lady of Victory Noll, 14178—741—AHI. Garcia is out of Garcia of Forest Glen, dam of Gardenia (No. 3) see above.

Why not add a little Butterfat to your herd?
Attend These 3 Sales and LOOK THEM OVER

GOLDEN GUERNSEY

YELLOW CREEK MEADOW FARMS

Goshen, Indiana, R. D. 3

MR. AND MRS. OSCAR R. WEAVER, Owners

A WINNER

Gayoso Levity Crown ▶

7 nearest dams average 738 lbs. fat. He carries a cross to **Green Meadow Coronation King** and **Green Meadow Coronation Prince**—plus a double cross to **Shuttlewick Levity** and **Imp. Financier of Myrtle Place, A. R.**

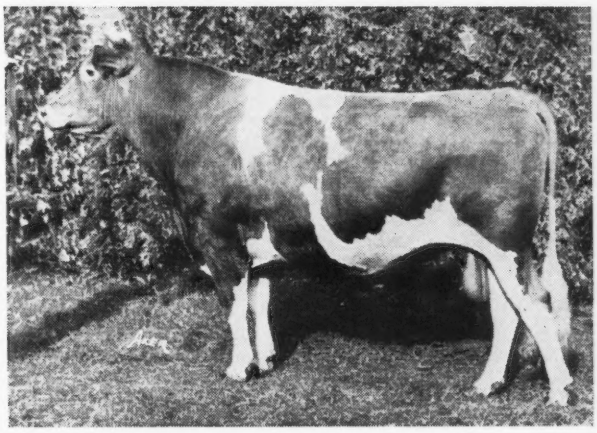

LEVITY CROWN was Senior and Grand Champion at the Indiana State Fair, 1949, and one of his daughters was Junior Champion.

MAKE IT A DATE . . . Plan now to attend the International Dairy Exposition, Indianapolis, Indiana, October 8-15. Guernseys will be judged on October 11 and 12. While in Indianapolis PLAN TO SEE THE 1949 INDIANA CHAMPION BULL—GAYOSO LEVITY CROWN.

GOLDEN GUERNSEY

KINGENDALE GUERNSEY FARM

DARIUS KINGEN & SON • **Route 7, Muncie, Indiana**

BOULDER BRIDGE SELLS PRIZE WINNERS

At Lafayette, Indiana, October 13, 1949

BOULDER BRIDGE USHER 999535

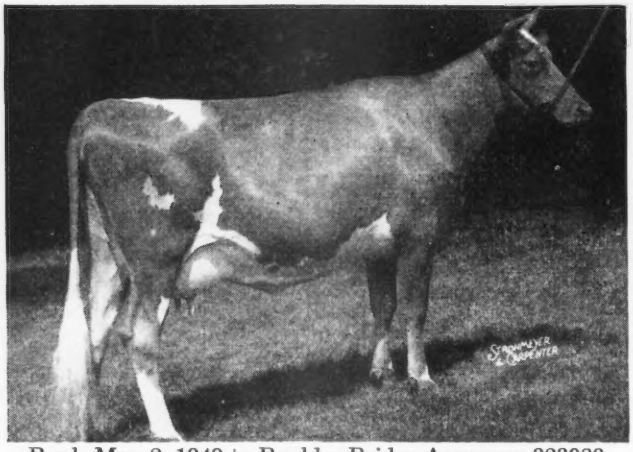

Bred: May 2, 1949 to Boulder Bridge Aggressor 323083
First Prize 3-year-old, Illinois, Wisconsin, Minnesota, 1949. Record: 585 lbs. as Jr2 (pending).
Sire: BOULDER BRIDGE DESIGN 373258
Dam: BOULDER BRIDGE SELINA 893275
Record: 12960—571—Jr2—365C

BOULDER BRIDGE WINDEMERE 1124122

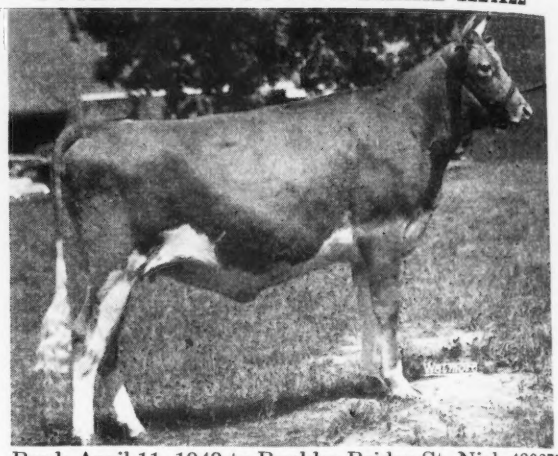

Bred: April 11, 1949 to Boulder Bridge St. Nick 430275
Jr. Ch., Illinois, Minnesota, 1949. Born: Dec. 22, 1947.
Sire: BOULDER BRIDGE CONQUEST 354611
Dam: BOULDER BRIDGE RADIANCE 844810
Record: 9435—461—Jr3—365C
Now on retest: 7355—329 in 180 days as 5-year-old.

Also: A Son of One of Our Best "Hero" Daughters
BOULDER BRIDGE BENEDICT 443295

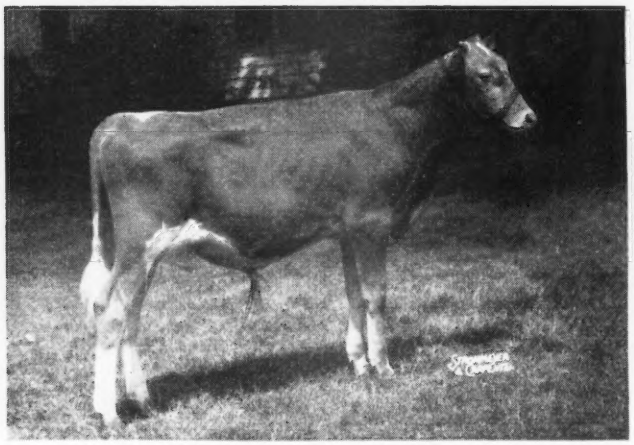

Born: November 19, 1948
Sire: BOULDER BRIDGE DESIGN 373258
Dam: BOULDER BRIDGE RAMONA 844804
Record: 11164—560—Jr2—365
Now on retest: 9374—476—5yrs—365—218 days.

His Dam:
BOULDER BRIDGE RAMONA 844804

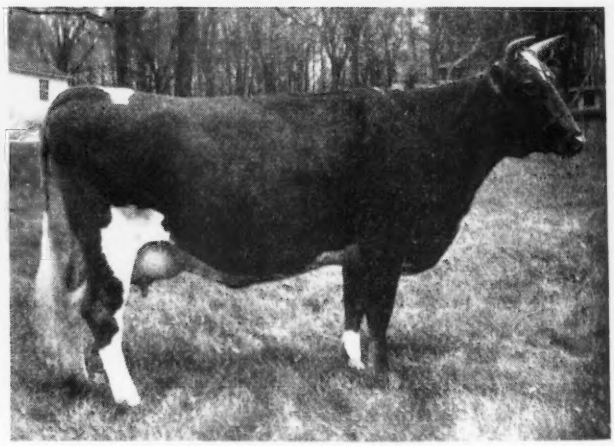

Record: 11164—560—Jr2—365
Now on retest: 9374—476—218 days as 5-year-old.
Sire: VALLEYWOOD VALIANT HERO 235690
Dam: BOULDER BRIDGE NONSENSE 623309
Record: 10321—600—BB

"Follow through with Boulder Bridge"

G. N. DAYTON, President — L. V. WILSON, Superintendent

Another Good Fearless daughter goes to Indiana

Kitchener Fearless Fairy

Born: JULY 17, 1948

IS CONSIGNED:

Indiana Fall Sale, October 13, 1949—Lafayette, Indiana

Herself

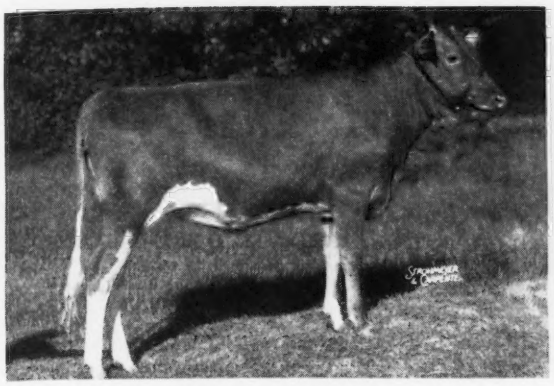

KITCHENER FEARLESS FAIRY
Dam: **Kitchener Royal Faith**
13649—709—Jr4—365
2nd Dam: **Kitchener Faithful**
12028—603—F
An Argilla Lord Henry daughter

Her Full Sister

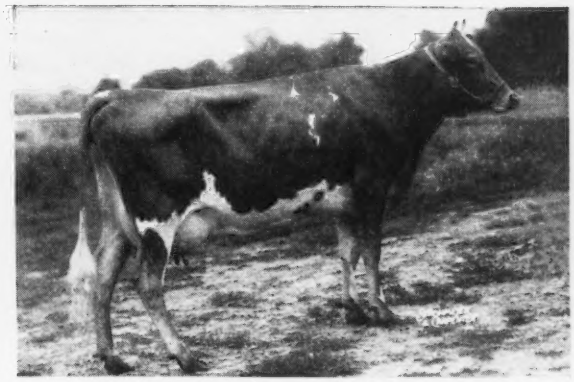

KITCHENER FEARLESS FAITHFUL
11808—622—Jr2—365C
Sold for $1,050 in the 1946 Ohio Classic

Her Maternal Grandsire

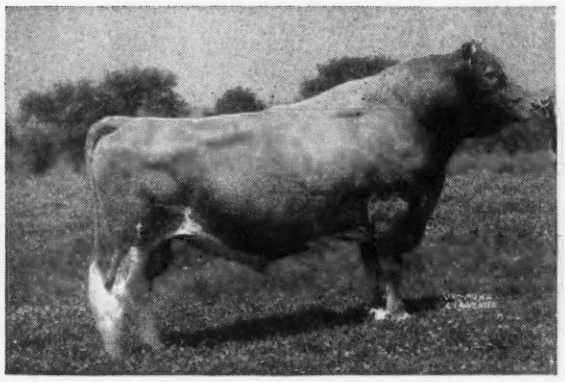

DOUGLASTON PRINCE ROYAL, A. R.
Sire: **Imp. Financier of Myrtle Place, A. R.**
Dam: **Shuttlewick Mirth**
13633—706—G
5 A. R. sons, 4 A. R. daughters

A Paternal Sister

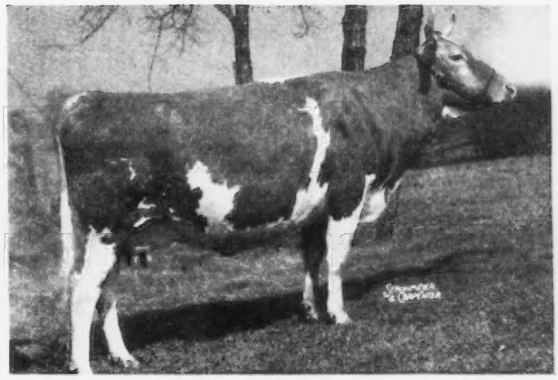

KITCHENER FEARLESS MARION
12018—637—Jr2—365
11048—582—Sr3—365C
Sold 1945, Indiana Sale for $1,000, resold twice for $1,000.

Sire: **McDonald Farms Fearless, A. R.** His daughters are good ones and meet with buyers' approval. He is by Myhaven King, A. R., out of Aiyukpa L. Queen, 11177—653—G.

FAIRY IS BY FEARLESS
and comes from a real cow family.

THIS COMBINATION HAS ALWAYS DONE WELL

T. B. ACCREDITED 243954
BANG'S FREE 86
R. B. HAYDEN, Owner

Kitchener Farm

BILLERICA, MASSACHUSETTS
A. C. BARNARD, Manager

TO THE INDIANA STATE SALE

OCTOBER 13, 1949

A Son of The Great Sire Riegeldale Emory's Conrad.
A Son of Conrad Should Be A Good Investment.

NORTHERN CONRAD'S BASIL

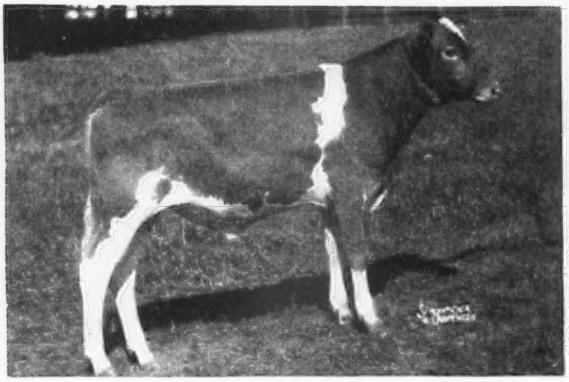

Dropped: March, 1949

His Dam

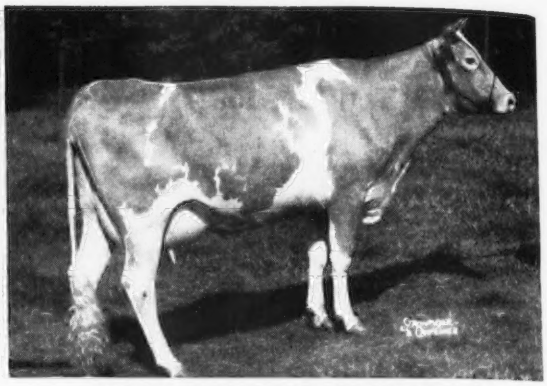

HORSE SHOE BAILIFF'S BEAM
11690—638—Sr2—365
Retest:137 days—7259—318—5yrs—365

Granddam
HORSE SHOE F. BONITA

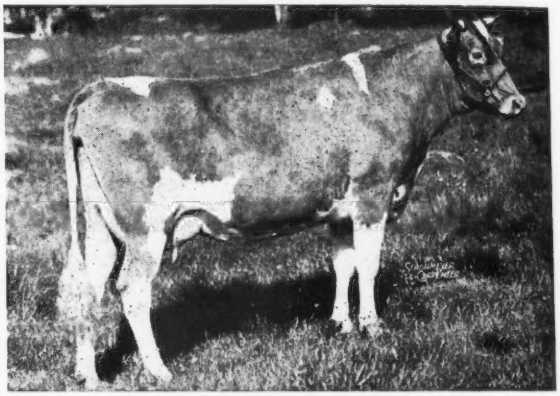

17639—801—CC

Conrad sires productions:
(His progeny are in demand)

		Sold At Auction	
C. Lillian	933—Sr4—365		
	783—Sr3—365	C. Affinity	$2,100
C. Daffodil	712—Sr2—365	C. Beauty	$1,500
C. Affinity	635—Jr2—365C	C. Lupin	$1,500
C. Alberta	659—F	C. Croton	$2,000
C. Sweetfern	655—GG	C. Mollie	$1,550
Maid Melba	651—Jr2—365C	C. Indian Queen	$1,350
C. Lelah	643—Jr4—365	C. Sugar	$2,000
C. Kitty	635—GG	C. Sailor Maid	$1,375
		Maid Melba	$1,500
		C. Mollie	$1,100

Also consigning a double granddaughter.

NORTHERN SENATOR'S FROSTIE

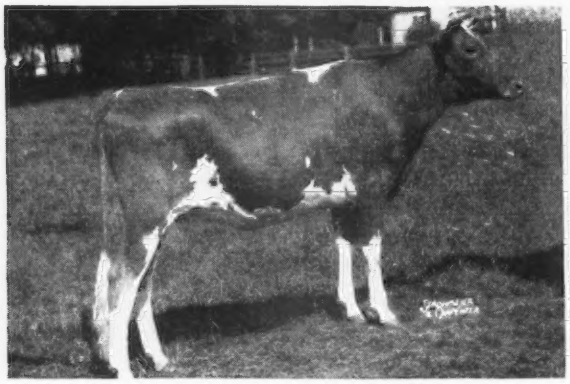

Frostie is sired by a son of Conrad,
out of Horse Shoe F. Bonita, 17639—801—CC.

ALDRICH FARMS NIP O'FROST

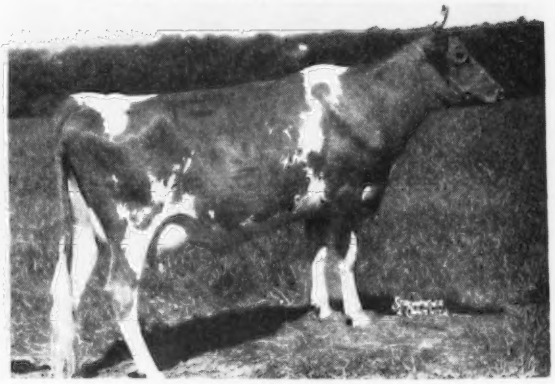

12312—638—Jr2—365
Sire: CONRAD'S PETER
Dam: SECRET'S HELEN
11088—687—FF

NORTH FARM - Bristol, Rhode Island

ACCREDITED 519217 . . . CERTIFICATE No. 49

WILLIAM S. CHERRY, JR., Owner — ALFRED C. BROWNING, Manager

Invites

You to visit our farm and see our herd.

Look for the JOFFRE - HASSAN Cross . . .

When attending the International Dairy Exposition, Indianapolis, Indiana, during the week of October 8-15, plan to visit our farm. Eagle Valley Farm is only 12 miles from the Exposition grounds and located on U. S. 52. You are cordially invited to drop in and see our farms and the Guernseys.

CONSIGNS

Indiana State Sale, Lafayette, Ind.

Thursday, October 13

The day following the Guernsey Judging at the International

2 HEAD

Eagle Valley Hassan's Robin

8582—476—Jr3—305 days

A choice young A. R. daughter of McDonald Farms Hassan, A. R. and half-sister to Flora that sold to H. Dayne Kline, Meadow Brook Farm, Benton, Pa., for $1,450.

Robin is due about Oct. 21, 1949 to the service of McDonald Farms Joffre.

Eagle Valley Joffre's Monnie

Born: July 9, 1947

Sire: McDonald Farms Joffre

Dam: Eagle Valley Hassan's Monnie
9219—464—Jr3—305C

A daughter of Hassan and half-sister to Robin and Flora. She is due about October 17 and is in our show string. She is a good one.

A HERD SIRE

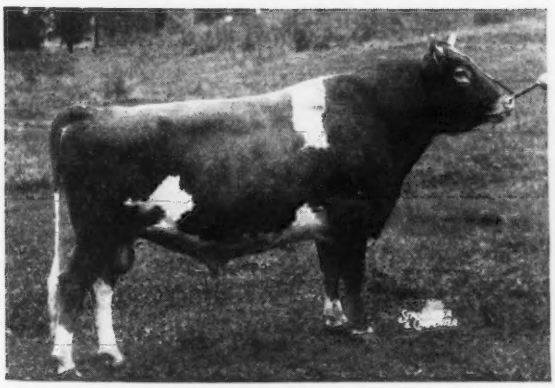

McDONALD FARMS HASSAN, A. R.

Sire: McDonald Farms Distinction

Dam: Blakeford Phyllis
9853—600—G
E '47-'48

Both of our consignments to the State Sale are rich in Hassan blood. Many of our best cows are by Hassan and **we hope that when attending the International or the State Sale you will visit our herd. Follow the Hassan—Joffre Cross.**

EAGLE VALLEY FARM

R. R. 2, Box 463, Indianapolis 44, Indiana

10 miles Northwest of Indianapolis on U. S. 52

J. K. LILLY, Jr., Owner

J. ELI WARD, Manager

INVITATION

YOU are cordially invited to visit our herd. Plan now to attend . . .

Tuesday and Wednesday . . . October 11 and October 12

Guernsey judging at the International Dairy Exposition, Indianapolis, Ind.

Thursday . . . October 13 . . . Indiana Fall Sale

VER-LO-LEW FARM—COME ANYTIME . . . YOU ARE ALWAYS WELCOME

Our Herd Sires

MEADOW LODGE KING'S BUGLER
Born: JUNE 22, 1945
Sire: LANGWATER KING OF THE MEADS, A. R.
Dam: MEADOW LODGE REX'S FLUTE
11389—608—Sr2—365C
Very Good '47

His dam is a full sister to Meadow Lodge Rex's King, sire of the top bulls at the Western Guernsey Classic and the Indiana Sale, 1949. He is a maternal grandson to Argilla Flute (4 A. R. daughters include Alfalfa Farm Flute, 4 consecutive class leading records when made and Primrose, National Class Leader).

CURTISS CANDY TRIX CHUM
Born: JANUARY 31, 1948
Sire: CURTISS CANDY LEVITY CHUM, a son of Green Meads Levity King ($15,000), and out of Douglaston Princess Charlotte, 14251—688—BB, Very Good '47 ($5,500), 5 A. R. daughters, 2 over 800 lbs. fat. Princess Charlotte is a daughter of Shuttlewick Mirth, 13633—706—G ($11,000), 4 A. R. daughters, 5 A. R. sons.
Dam: CURTISS CANDY ACE'S TRIX
12543—560—Sr2C, a daughter of Curtiss Franchester Levity Ace ($37,000), that is by Coronation King of Pine Manor, A. R. ($11,500 at 10 years of age), and out of Green Meadow Levity, 13961—707—FF ($17,500).

MR. AND MRS. VERNE A. LEWARK, Owners
CHARLES W. SMITH, Manager

VER-LO-LEW FARM • **Anderson, Indiana**

FULLER FARMS ★ *Shelbyville, Indiana*
Route 2

The GOLDEN LAD daughters draw fine comments

McDonald Farms Golden Lad

Sire: **McDonald Farms Distinction, A. R.,** a son of Foremost Prediction, A. R., out of Aiyukpa L. Queen, 11177—653—G.

Line-bred to PREDICTION

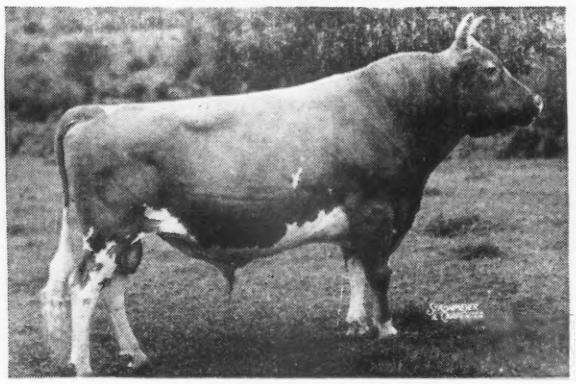

FOREMOST PREDICTION, A. R.
30 daughters over 700 lbs. fat. 9 daughters classified Excellent. Both tops for a Guernsey bull.
Dam: **McDonald Farms Golden Girl,** 10652—562—G
2nd Dam: McDonald Farms Dove, 12054—654—F
1st prize 2-year-old, Md. State Fair, 1941, E '47-VG '48.

Line-bred to LEVITY

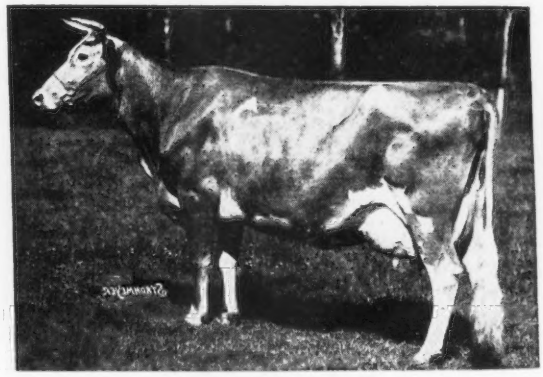

SHUTTLEWICK LEVITY
16896—804—G
Sr. & Gr. Ch., N. D. S., 1927-29. Sold for $25,500.

GOLDEN LAD'S first daughter is on test making about 2 lbs. of fat per day.

GOLDEN LAD sons are for sale from good record year after year producers.

HESTER AND PARRISH FULLER, Owners P. E. KEFFABER, Supt. C. S. COLLINGS, Manager

BIG SPRINGS FARM

LEBANON INDIANA

FRED SIESS, OWNER **ALTA ARTMAN, MGR.**

WILLIAM SMALL, Herdsman

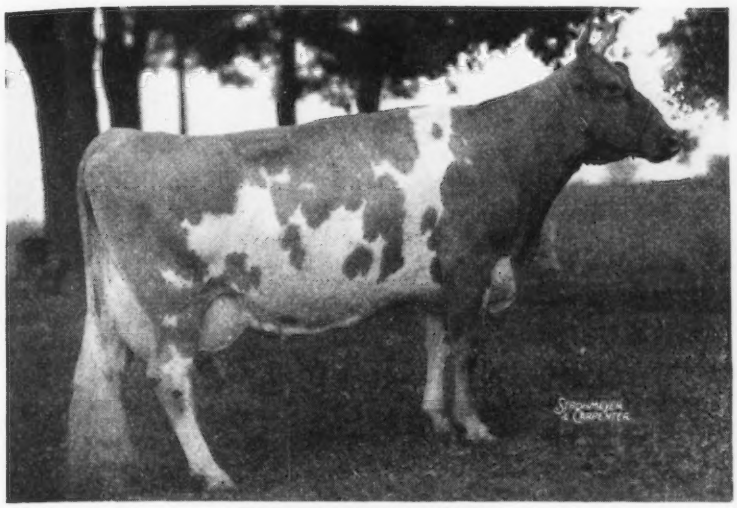

BIG SPRINGS INEZ

We Breed Good Ones

We Sell Good Ones

TWICE EXCELLENT
Excellent '47, Reclassified Excellent '48.
Sold in the Indiana Fall Sale, 1946, for $1,800 to Bryn Du Farm, Granville, Ohio.
16500—698—C

After attending the Indiana State Sale, Lafayette, Indiana, Thursday, October 13, 1949 . . . or after watching the Guernsey judging at the International Dairy Exposition, October 11 and 12 . . . VISIT OUR HERD AND THE MANY OTHER INDIANA HERDS . . . **YOU ARE ALWAYS WELCOME AT BIG SPRINGS.**

You will see in our herd many good daughters of Indiana's Gold Medal Sire . . . KENFLEUR'S KING GEORGE, A. R.

Our Herd Sires

CLEAR SPRINGS' PRINCE RAIDER

His Dam

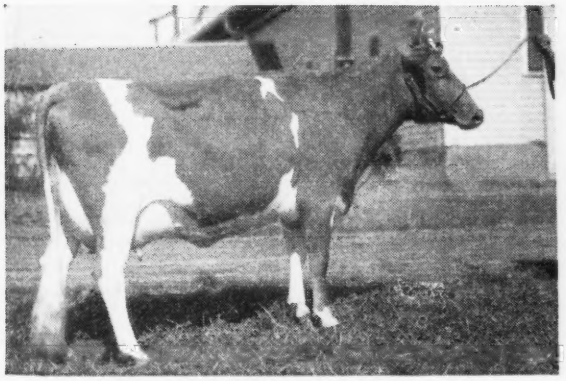

APPIN'S HAPPY GIRL
11471—585—C, 13656—697—A
13820—721—AA
2 A. R. daughters
Sire: QUAIL ROOST MAXIM'S PRINCE, A. R.
A son of High Point Prince Maxim, A. R.

His Maternal Granddam

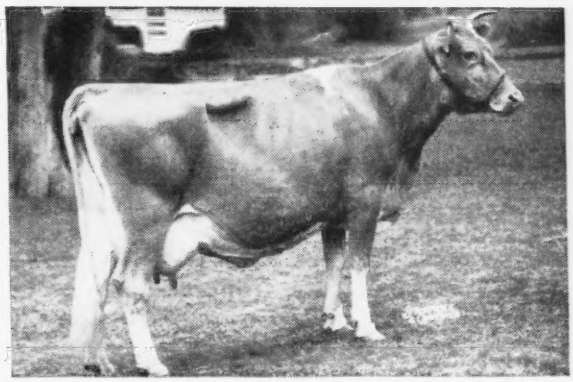

APPIN'S GOLDEN FERN
10657—558—G
13671—715—A
2 A. R. sons, 6 A. R. daughters
3rd Dam: LITTLE FERN OF APPIN, 15507—742—A
4th Dam: FERN OF GLENVILLE, 15157—815—AA

A Junior Sire

McDONALD FARM S. MASTERMAN . . . A son of McDonald Farms Steadfast (Riegeldale Melba's Emory, $30,000—Douglaston Coronation Queen, 13860—803—DD), and out of McDonald Farms Pre Josephine, 13171—690—Jr2—365, VG '47. A granddaughter of Foremost Prediction, A. R.

IF you are planning to attend the International Dairy Exposition and watch the Guernsey Judging on October 11 and 12, and the Indiana State Sale on Thursday, October 13, at Lafayette, Ind.

PLAN TO VISIT OUR HERD
YOU ARE ALWAYS WELCOME

Our Herd Is Rich In The Blood Of The Proved Sire

LINCOLN RIDGE VALOR, A. R.

Traces to Langwater Foremost, A. R.,
and May Royal's Valor, A. R.

His Son . . . **VALOR'S A. VALOR . . .** A son of Audrey of Washington, 12838—640—EE—2x milking, 16851—800—A. She is a full sister to Princess Crystal, 13048—709—GG, 15660—770—A, 17839—903—AA. Dam of our sire—Pine Manor Convoy.

OUR HERD ALSO FEATURES

Daughters of . . .

PINE MANOR KING'S SIGNET
Born: February 16, 1944

His Half-Brothers and Sisters Were In Demand At The Gardenville Sale. **A half-brother** sold for **$45,000**—record price for a Guernsey. **A half-sister** brought **$18,000. 37 half-brothers or sisters** by his sire, **Coronation King of Pine Manor, A. R.,** sold for **$106,380, or an average of $2,875.13.** Signet is out of Pine Manor Camille, 11646—553—GG, 14040—662—C. She is a paternal sister to Pine Manor Courtesy, A. R., **highest-priced cow at public auction,** 1947 and **2nd highest Guernsey cow ever sold at public auction** (**$20,000**).

A Signet Son . . . **SIGNET'S LORAINE'S VALOR**
Out of Valor's I. Loraine, 12335—561—Jr2C, a daughter of Lincoln Ridge Valor, A. R.

Also in Service. . . **WELCOME-IN PERDICTION**
A son of Langwater Forward, A. R., ($15,000) and Lucia of Sciota Trail, 11694—542—AA (Classified Excellent '47, VG '48).

PETER B. LEHMAN, Owner
R. F. D. No. 4
DECATUR, INDIANA

LEHMAN'S DAIRY

OUR NEW JUNIOR HERD SIRE

A Double Grandson of Prince Royal . . . Excellent Cows Close-up

Woodacres Noble Wisdom

Born: OCTOBER 13, 1948

His Sire's Full Sister

WOODACRES ROYAL NOBLE DAISY
VG '47
13160—740—Jr3—365

His Sire's Full Sister

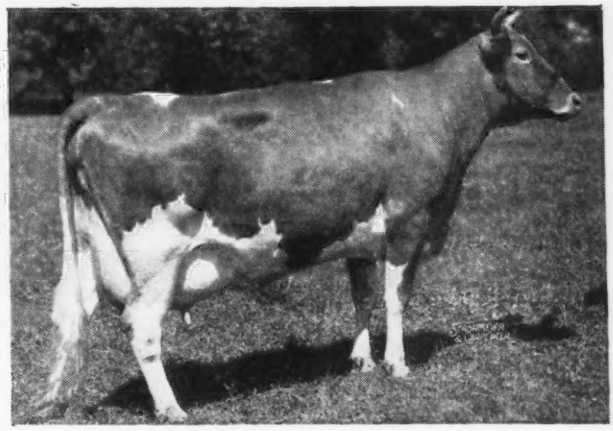

WOODACRES ROYAL NOBLE LADY
E '47-VG '48
13049—705—Sr2—365C

WISDOM is sired by Woodacres Royal Noble, a son of the noted production sire, Douglaston Prince Royal, A. R. and out of Valleywood Noble Daisy, E '47-VG '48, 12079—684—GG, 14920—875—B, 15957—976—AA (dam of both Daisy and Lady pictured above).

His Dam

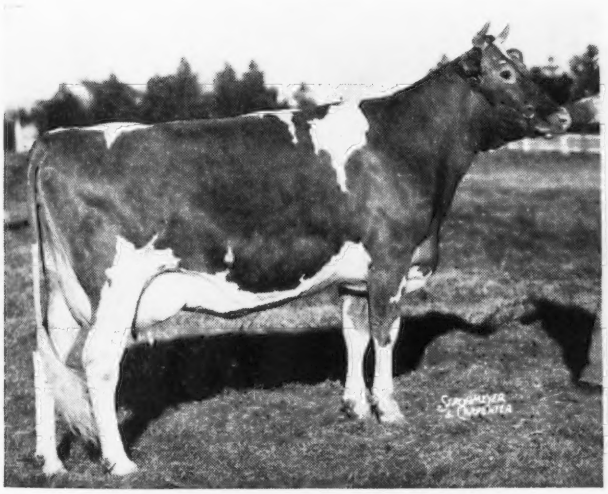

WOODACRES ROYAL DAIRYMAID
6728—324—Jr2—228 days
Still on test.

His Maternal Granddam

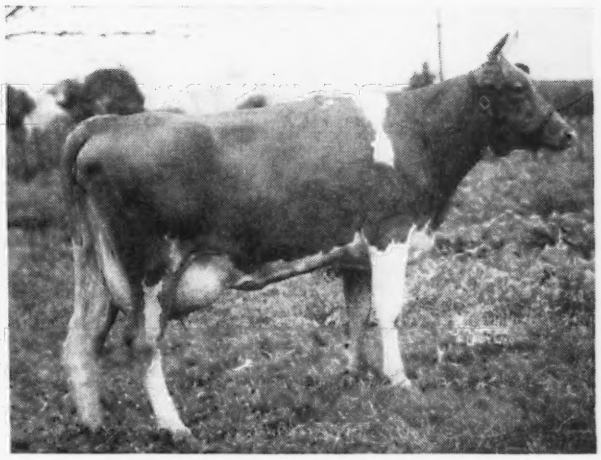

WOODACRES STEADFAST RENE
11813—573—Jr2—365C
15034—696—Jr4—365C
9669—427—5yrs—168 days
E '47-VG '48

WISDOM is being used on the daughters of BIG SPRINGS PRINCE'S HEIR (owned jointly by Fred Siess and ourselves). Heir is a son of Clear Springs' Prince Raider (Quail Roost Maxim's Prince—Appin's Happy Girl, A. R.) and out of Big Springs Inez, E '47-'48.

DOT-CAP FARM - Lebanon, Indiana

6 miles Northwest of Lebanon on Highway No. 52

CLAUDE A. POTTS, Owner

GOLDEN GUERNSEY

ARTHUR SALLEE, Manager

Another Indiana Herd moves in The King's Row

CONGRATULATIONS, SLEEPY HOLLOW FARMS, INDIANAPOLIS, INDIANA

Upon the purchase of *Golden Grange M. King* Born MARCH 31, 1948.

Sire: MEADOW LODGE KING MASTERPIECE (Sold Curtiss Candy Sale, $2,250).

His Sire: Langwater King of the Meads (Sold for $12,500).

His Dam: Meadow Lodge Rex's Martha
12587—775—E, 11634—620—GG. On retest.

Dam: GOLDEN GRANGE R. MEADOW, classified Excellent 1949
14059—740—Jr3—365—1095

Her Sire: Meadow Lodge King's Raider, A. R.
Raider Daughters' Records
14059—740—Jr3, 13538—644—Sr4 (pending)
12396—579—Jr2, 12339—574—Sr4—2x
13574—597—Jr2, 11374—545—Sr2
11238—528—Jr2—305—2x, 10991—517—Sr3C—2x
11106—546—Sr3C, 12196—539—Jr2
10249—514—Jr4C—2x, 11809—500—Jr2. Still on test.
Raider will have near 45 A. R. daughters as soon as those on test finish.

Her Dam: Princess Meadow of Manitou
12678—642—Sr4—365C, 9622—501—Jr2—365—2x
13131—695—EE

Her Dam: Princess Crescent of Manitou
17344—891—BB, State Record.

Golden Grange R. Meadow has a full sister, Golden Grange R. Crescent, that classified VERY GOOD, 1949, as 3-year-old, and is on test making a very good record.

Golden Grange O. Princess, born January 5, 1949, is a maternal sister to Golden Grange R. Meadow and Golden Grange R. Crescent. She is a great Show prospect, by Meadow Lodge King's Oklahoma. AGAIN WE SAY CONGRATULATIONS AND BEST WISHES—Mrs. Paul G. Moffett, owner, and Mr. Paul List, Manager at Sleepy Hollow Dairy Farm.

When at The International, have MIKE show you GOLDEN GRANGE R. MEADOW and GOLDEN GRANGE R. CRESCENT.

MIKE is proud of this pair and justly so. He will miss a steak dinner if need be, to show you this pair of cows.

GOLDEN GRANGE FARMS

MIKE CECIL, Herdsman — EVERETT R. BEATY, Owner

WELCOME...

INDIANAPOLIS . . . International Dairy Exposition.
Guernseys will be judged on October 11 and 12.

LAFAYETTE . . . . . . Indiana State Sale, Thursday, October 13.

FORT WAYNE . . . . Any time. You are always welcome and we cordially invite you, during your stay in Indiana, to visit our herd.

Headed By

South Wind Barrister Lad

A son of McDonald Farms Darnall, A. R., that is by Myhaven King, A. R., out of an A. R. daughter of Foremost Prediction, A. R. The top cow at public auction, $14,500, was also a King out of Prediction and this combination of blood helped to make the McDonald Sale the top sale to date this year (48 head rich in King-Prediction blood sold for an average of $2,308 per head).

His Dam

South Wind Junbright's Bertha ——▶

15921—785—C

A full sister to South Wind Junbright's Bess, 12599—589—6yrs, a granddaughter of Prediction.

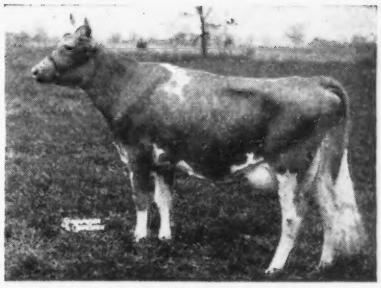

GOLDEN GUERNSEY

RIDGEWOOD FARMS

Covington Road, Route 6, Fort Wayne, Indiana

CLARENCE L. SCHUST, Owner

A CORDIAL INVITATION

Is Extended to Guernsey Breeders' Attending

The INTERNATIONAL DAIRY EXPOSITION

October 11 and 12 - Indianapolis, Indiana

to visit our farm and see the herd.

Our barn has just been completely remodeled and a modern milk parlor and milk house installed.

See Our

Daughters of
KENFLEUR'S TED ALERT, A. R.

ROCK CREEK COMMANDER
WELCOME-IN MASHER

BIG MAPLE FARM - R. R. 5, Frankfort, Indiana

MERLE J. TREES — FRANK J. SCHOCKE

CURTISS CANDY COMPANY FARMS

Consign to

THE INDIANA FALL SALE — OCTOBER 13, 1949
LAFAYETTE, INDIANA

The Outstanding Bull Calf

Curtiss Candy Loyal Curtiss ▶

Born: March 13, 1949

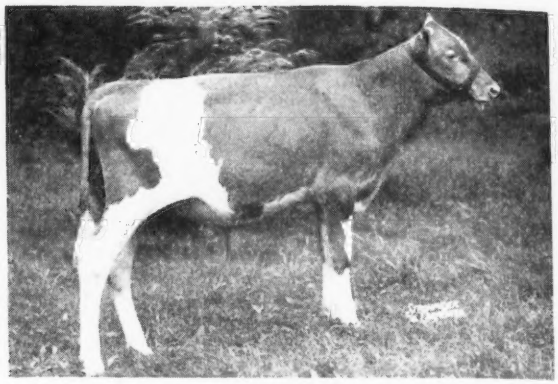

HIS SIRE

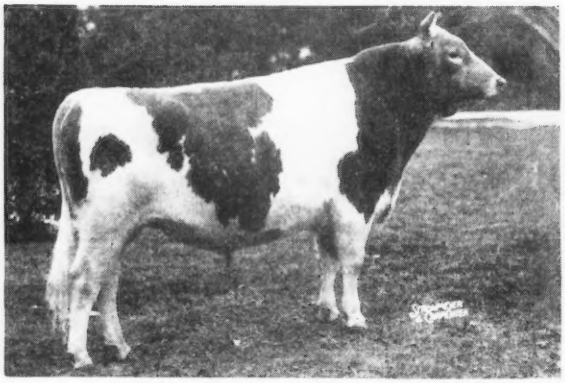

CURTISS CANDY LEVITY HEIR
Sire: GREEN MEADS LEVITY KING
Dam: PINE MANOR KING'S DESTINY
10141—518—G, 12067—605—D

Jr. Ch. and 1st Jr. Yr., Iowa, Ill., Mo., Ind., 1941; dam of 1st Produce, D. C. C., 1946; dam of 1st Produce, Ill.,Ky.; dam of 2nd Produce, Wis., Minn., Tex., and dam of 3rd Produce N. G. S., 1947. Sold for $5,000.

HIS DAM

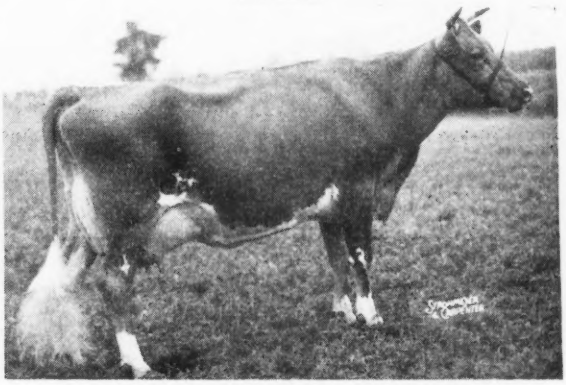

McDONALD FARMS GOV INNOCENCE
13491—576—Jr3—365C
15522—691—Jr4—365
On test, at 5yrs., in 166 days, 10538—412.
Sire: McDONALD FARMS GOVERNOR
Dam: McDONALD FARMS GRATITUDE

ALSO CONSIGNING:

The Young Cow

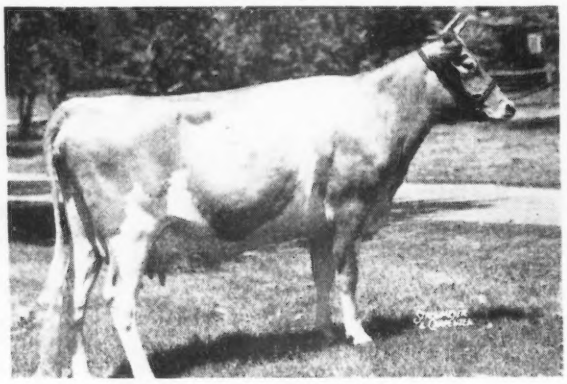

CURTISS CANDY LEVITY DAIRYMAID
10389—526—Sr2—365—3x
Born: June 11, 1945
Sire: GREEN MEADS LEVITY KING
Dam: MARGENDELL DAIRYMAID
10242—488—Jr3—365C—3x
9419—462—Jr4—365C—3x

The Bred Heifer

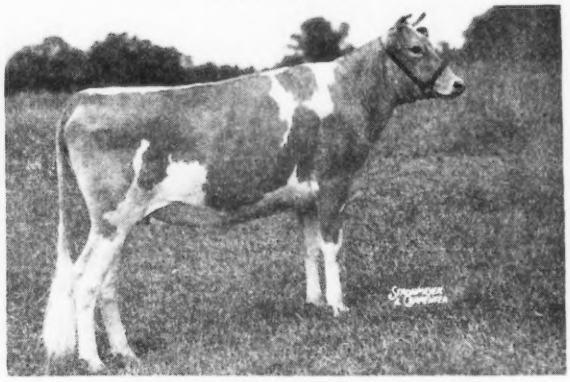

CURTISS CANDY LEVITY MILKMAID
Born: AUGUST 16, 1947
Sire: GREEN MEADS LEVITY KING
Dam: MARGENDELL DAIRYMAID
10242—488—Jr3—365C—3x
9419—462—Jr4—365C—3x

To be bred before date of sale to CURTISS CANDY NOBLE CURTISS (Quail Roost Noble Primrose—Curtiss Candy Levity Chum).

GOLDEN GUERNSEY

FOR CATALOG WRITE: INDIANA GUERNSEY BREEDERS' ASSOCIATION
821 LAFAYETTE LIFE BUILDING, LAFAYETTE, INDIANA
LIVESTOCK DIVISION, CARY, ILLINOIS — TELEPHONE CARY 5411

COMPLETE GUERNSEY DISPERSAL

Roush Farms Guernseys

At Farm—3 Miles North of Warren, Indiana, or 12 Miles Southeast of Huntington, Indiana

Wednesday, October 19 - 12:30 P. M., C. S. T.

25 Registered Guernseys At Auction

T. B. and Bang's Accredited—30-day check test Calves Vaccinated Strain 19

Daughters of following bulls in sale: Meadow Lodge King's Warrior, Meadow Lodge King's Raider, Meadow Lodge King's Masterpiece, McDonald Farms Darnall, Pine Manor Levity Prince, Ridglydale's Czar Alert.

Herd Sire: GOLDEN GRANGE R. LEYDEN . . . Born: July 29, 1948.
Sire: Meadow Lodge King's Raider, A. R.
Dam: Golden Grange W. Bethina, 11626—538—Jr4 (pending)
Her Dam: Wrendale Buttercup
12008—596—AHI—2x, 11842—568—A—2x
A double grandson of Langwater King of the Meads—three times to Langwater Pharaoh.

Also selling full line of Farm Machinery—much of this 1 year old. A lot of Good Baled Alfalfa Hay—James Steel Stanchions and Steel Cow Pens, never been uncrated, Surge Milker and other dairy equipment.

GARL RUDICEL, MAC MCILRAVEY & EMERSON MITHOEFER, Auctioneers

SALE MANAGED BY:

EVERETT R. BEATY SALES SERVICE • HUNTINGTON, INDIANA

Phone 2906 RI

Indiana Fall Sale ★ October 13, at Lafayette, Indiana

Two Choice Ones—One—A Beauty—Among the Beauty Spots

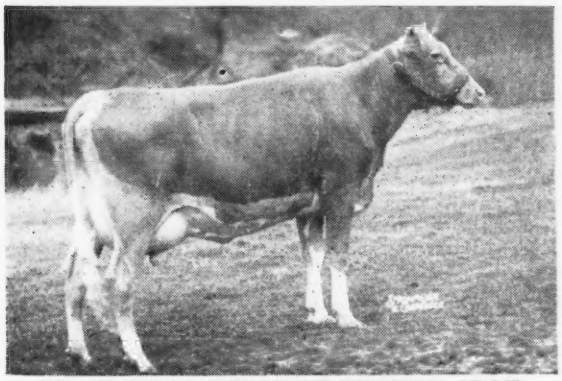

ST. ALBANS GRANDEE PRETTY SPOT
10784—577—Jr2—365
Sold 1946 Mid-West Sale, $3,000.
A 7/8 sister-in-blood to Grandee A. V. Beauty.

Two very promising 2-year-olds.
We feel sure you'll like them.
For catalog write

E. T. WALLACE, Secy., INDIANA G. B. A.

ST. ALBANS GRANDEE A. V. BEAUTY

Dropped February 26, 1947, due October 19, 1949, to McDonald Farms Glamour, (Prediction—Content) 23 A. R. daughters.

Sire: MCDONALD FARMS GRANDEE, 42 A. R. daughters. (Prediction, 101 A. R. daughters, 30 over 700 lbs. 9 Excellent, out of Thelma.)

Dam: ST. ALBANS ACTOR'S V. BEAUTY, 9711—503—Jr2. A granddaughter of Beauty Spot. A daughter of Valor's Beauty Spot. A ¾ sister-in-blood to Actor's Pretty Spot and to Actor's Beauty Spot.

The other a very promising 2-year-old.

ST. ALBANS ARCHER'S BOW, dropped March 10, 1947, due September 8, 1949. Will be placed on test and sold open.

Sire: MEADOW LODGE KING'S ARCHER, 8 A. R. daughters, (Langwater King of the Meads, 105 A. R. daughters, and Valleywood Ann, 751—E. She a daughter of Valleywood Valiant, 76 A. R. daughters).

Dam: ST. ALBANS VALIANT BOW, 11842—503—GG (A typy, beautiful uddered daughter of Valiant).

ST. ALBANS FARMS, INC.

425 HEAD GUERNSEYS ST. ALBANS, MISSOURI A. R. Herd Test

The Second Annual

Boone County Guernsey Sale

LEBANON, INDIANA, OCTOBER 28, 1949

25 top heifers for 4-H boys and girls of America. One that we sold in our sale last year, won the Senior Calf Class at the Indiana State Fair 4-H Show this year—42 heifers entered in the class. Many others won their county show.

30 cows and bred heifers—for breeders, old and new.
4 of the best serviceable age bulls we could find.

This territory around Indianapolis probably has more top breeders per square mile than any other place in the country. We have picked from the tops of the herds. Here is a sample from the Roy McKee herd at Ladoga, Indiana.

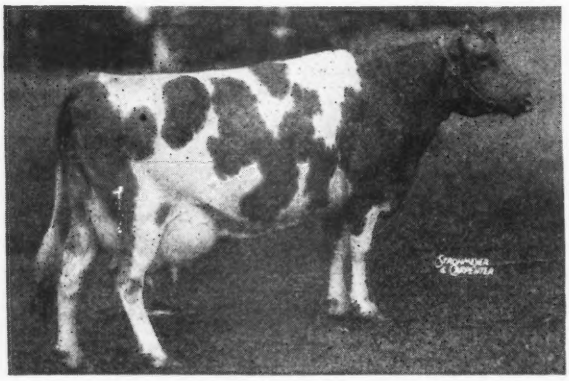

Pretty Twinkle of Starline

13148—605—EE

Now on retest—should finish around 620 pounds fat.

For Catalog write . . .

The Russell George Sales Service

LEBANON, INDIANA

Eastern Indiana Bred And Open Heifer Sale

FAIR-GROUNDS, MUNCIE, INDIANA, SATURDAY, OCTOBER 22

48 HEAD

CONSIGNORS	ADDRESS	NUMBER OF HEAD	CONSIGNORS	ADDRESS	NUMBER OF HEAD
Mrs. Carl J. Winkler	Thorntown, Indiana	1	Elmer Crull	Richmond, Indiana	2
Chester H. Morris	Pendleton, Indiana	1	Wm. Ernest Sanford	Greenfield, Indiana	1
Richard McKillip	Muncie, Indiana	3	Hester and Parrish Fuller	Shelbyville, Indiana	1
Mr. and Mrs. Russel B. Wilson	Bargersville, Indiana	1	Claude L. Mangas	Union City, Indiana	2
Oscar R. Weaver	Goshen, Indiana	1	Mrs. Paul G. Moffett	Indianapolis, Indiana	1
Stanley W. Mangas	Union City, Indiana	1	Joseph Solms & Sons	Marion, Indiana	1
Peter B. Lehman	Decatur, Indiana	2	Clyde E. Hinshaw	Fountain City, Indiana	1
Rea Riggin & Sons	Muncie, Indiana	2	Alson E. Turner	Greenfield, Indiana	1
John B. Goodrich	Winchester, Indiana	1	William M. Jones	Fairmount, Indiana	2
George Coble	Huntington, Indiana	3	C. R. Huston	Medina, Ohio	2
George L. Smith	Marion, Indiana	1	Charles B. Bolton	Lyndhurst, Ohio	1
Allen L. Gibboney	Bradford, Ohio	1	Mr. and Mrs. Verne A. Lewark and Charles W. Smith	Anderson, Indiana	1
Stilson & Harris & Sons	Anderson, Indiana	1	C. C. Cochard	Greenfield, Indiana	2
Mr. and Mrs. Kenneth Smock	Noblesville, Indiana	1	Normandy Farms	New Augusta, Indiana	2
Darius Kingen	Muncie, Indiana	1	Eagle Valley	Indianapolis, Indiana	1
P. O. Shierling & Sons	Winchester, Indiana	2	Otis Ritchie	Gaston, Indiana	1
Roy Parmerlee	Huntington, Indiana	1	Walter Ball	Huntington, Indiana	1
H. Lee Stebbins	Greenville, Ohio	1			

For catalogs and information write:

KENNETH W. SCOTT, R. R. 3, MUNCIE, INDIANA, Sec'y., EASTERN INDIANA GUERNSEY BREEDERS' ASSOCIATION

Prince Sires Type and Production!

Sire:
CORONATION PRINCE STEADFAST
35 A. R. Daughters

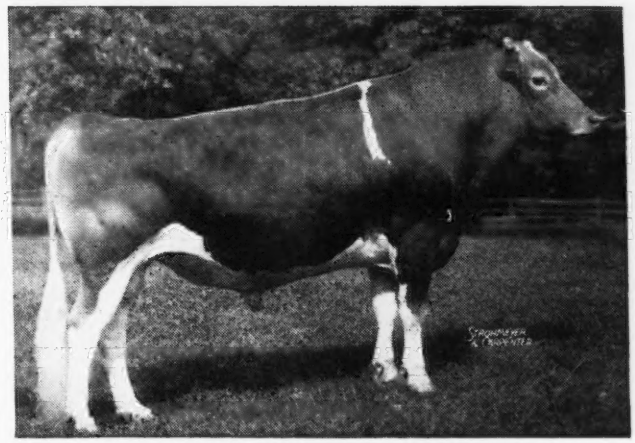

Dam:
CORONATION LEVITY GEM
11431—607—G
Dam of:
[Normandy Levity King
Normandy Levity Gem
13027—737—Sr4—365C

Normandy Levity Prince

His pedigree indicates PRODUCTION and five of his daughters
LIDA, CONTENT, LYDIA, POLLY AND JITA,
have averaged better than 12,000 of milk and 600 of fat as
TWO-YEAR-OLDS

Three of these daughters are on retest and are showing promise
of better than 700 lbs. of fat as THREE-YEAR-OLDS.

HE IS SIRING DESIRABLE TYPE.

A Daughter

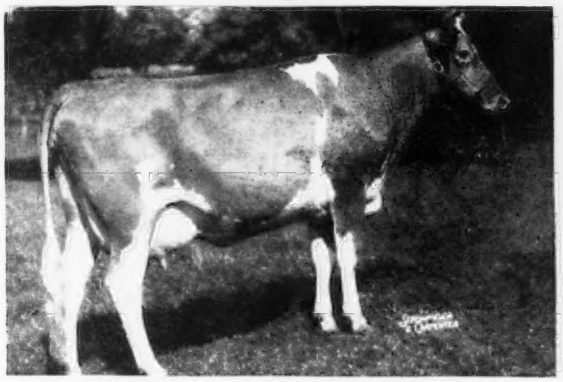

STERLINGOLD PRINCESS LIDA
14866—703—Jr2—365—1095
Classified: Good Plus '47-Very Good '48

A Daughter

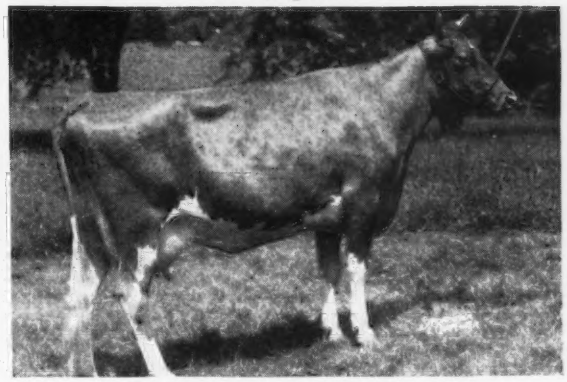

STERLINGOLD PRINCESS JITA
10188—537—Jr2—365—1095
Classified: Very Good '47-'48

We believe PRINCE is destined to become a great sire. He has sons registered with 28 herds from Maine to California. He is bred to many of our heavy producing matrons. Add this blood to your herd with one of his young sons. We have three available now. Write for extended pedigrees and prices.

GOLDEN GUERNSEY

CALFHOOD VACCINATED

Pebble Hill Farm

FULLY ACCREDITED

DOYLESTOWN, PENNSYLVANIA

"PROFIT BY THE ECONOMY OF QUALITY"

The Slogan for the

11th Annual Pennsylvania State Sale

WEDNESDAY, OCTOBER 12, 1949

At The Association's Sales Pavilion, Lancaster, Pennsylvania

56 HEAD — (23 Vaccinated)

4 Bulls — 27 Cows — 25 Bred Heifers

60% of the females fresh within 30 days of sale

This Annual Sale, truly a quality sale, will offer the opportunity of 1949 for selection of foundation stock of the highest order at your own price.

27 leading Pennsylvania Guernsey breeding establishments have consented to give their best for this "Show Window Sale." 11 guest consignments from 7 out-of-state breeders, 3 from New Jersey, 3 from Maryland, 1 from Delaware, enrich the selection.

Every pure bred herd needs the addition of at least one top female a year. Start your herd for the top! It costs less than you think—It pays big dividends—It's the soundest investment you can make.

Buy at this sale. Profit by the Economy of Quality.

The reputation and integrity of each consignor is the guarantee that goes with every purchase made.

The dams of the 4 bulls in the sale were pictures on page 305 of the September 15 issue of the "Guernsey Breeders' Journal." We are proud of them:

FROM ANTIETAM FARM: Born October 13, 1948, a son of **Antietam Royalist** and out of **Antietam Constance** (VG '47), 11439—643—Jr2.

FROM COLDSPRINGS FARM: Born December 9, 1948, a son of **Coldsprings Beauty's Romulus** and out of **Coldspring's Hardwick's Leda** (VG '47), 13979—717—E, 14634—724—BB, 17207—828—A.

FROM HOMINY HILL FARMS: Born February 27, 1949, a son of **Coronation King of Pine Manor** and out of **Hominy Hill Gerdeen** (VG '48), 12917—673—Sr2.

FROM MT. ARARAT FARM: Born August 19, 1948, a son of **Cesor Muriel's Elbon** and out of **Royal's Emerald of Mt. Ararat** (VG '49), 9068—429—Jr2—305C, on retest to finish with about 585 lbs. fat as Jr3—305C—2x.

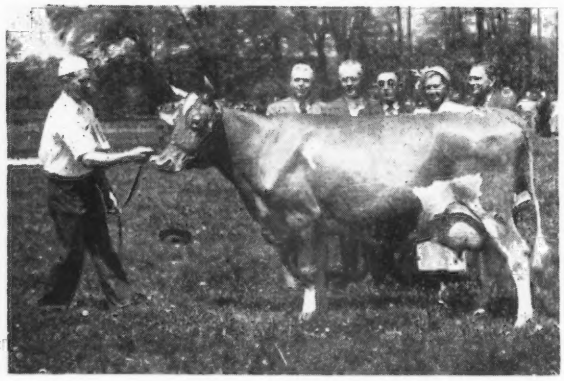

FROM GUERNLAND FARM

◀—— **NORA'S PROSON'S PRINCESS**

(VG '47)

12207—548—EEE, ¶15246—687—Jr4—305C, 15264—674—5yrs—365C, 18538—814—6yrs—365. A ¾ sister to Guernland P. Bertha (in sale) by Proson, due Oct. 29, 1949.

FROM WILGORLAN FARMS

Wilgorlan Farms Olivia

Born: SEPTEMBER 8, 1947

is a daughter of Fairlawn F. P. Immigrant, out of Wilgorlan Peerless Opal, 10649—587—Jr4—305C, 11839—637—5yrs—280 days. Still on test. VG '48—D '49. Olivia is due about March 4, 1950.

THE FOLLOWING 3 PAGES GIVE YOU MORE INTERESTING FACTS ABOUT SOME OF THE CONSIGNMENTS IN THE SALE.

SEND FOR CATALOGS TO: SALE MANAGED BY:

PENNSYLVANIA GUERNSEY BREEDERS' ASSOCIATION

P. O. Box 491 - **Harrisburg, Pennsylvania** - Phone 4-4062

WM. H. JUZI, Field Secretary

"PROFIT BY THE ECONOMY OF QUALITY"

Buy at the

11th Annual Pennsylvania State Sale

WEDNESDAY, OCTOBER 12, 1949

FROM QUARRY VALLEY FARM

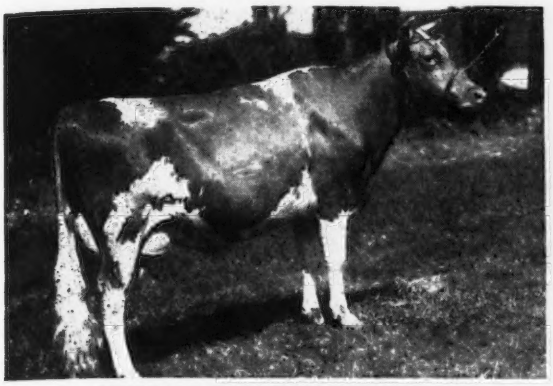

QUARRY VALLEY'S PERIDOT ($1,200)
13297—637—Jr4—365C, her daughter QUARRY VALLEY LAD'S PERIDOT (in sale), 7200—364—Sr3—305C in 295 days. Due October 27, 1949, by Riegeldale King's Lad.

FROM MT. ARARAT FARMS

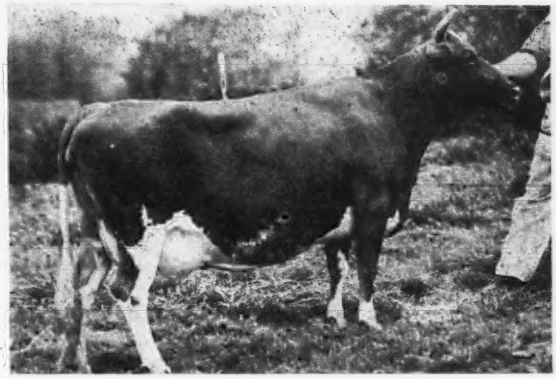

CLEAR SPRINGS' PRINCESS GRACIE
11189—628—Sr3—365C, on test and will finish with about 500—7yrs—305C—2x. Lifetime records of 2900 lbs. fat. Dam of MT. ARARAT FULLPAIL (in sale) (Vac.) by Cesor Muriel's Elbon. Due before sale.

FROM ANTIETAM FARM

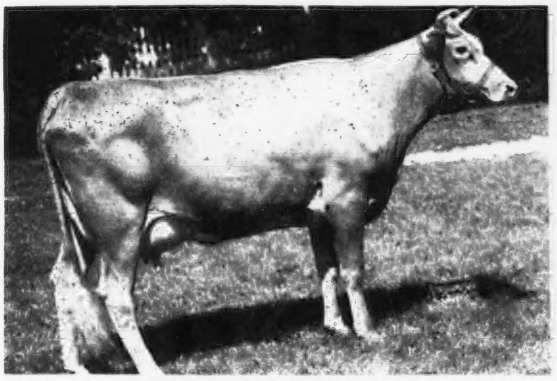

ANTIETAM MOONSTONE ($1,500)
dam of ANTIETAM CAMEO (in sale), due December 18, 1949, by Antietam Royalist.

FROM EDEN HILL FARM

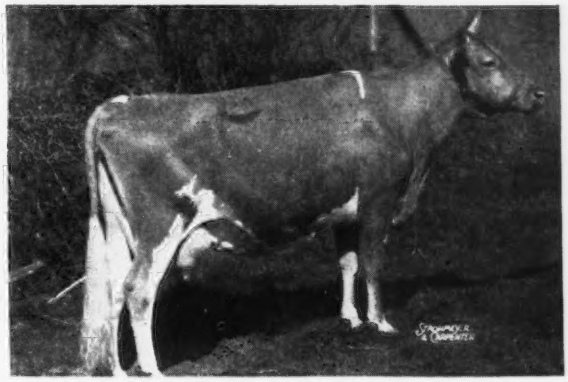

FAIRLAND'S SNOWFLAKE DAWN (VG '48)
7362—367—11yrs—305C—2x (pending). Dam of EDEN F. DAWN (in sale), due Sale day, by McDonald Farms Fort.

FROM H. E. & M. B. CANN, Esco Farms, West Chester, Pa. ESCO'S MERRY SURPRISE, vaccinated, due October 19, 1949, by C. F.'s Merry Boy and out of Esco's Maybelle.

Also a bred heifer ESCO'S BUTTERBOY'S BEAUTY, vaccinated, due November 3, 1949, by Hill Girt Royal Butterboy and out of Esco's Merry Siren, 5949—316—Sr2—HIR, 5668—326—Sr3—HIR.

FROM MR. & MRS. R. J. WALSH, Green Hills Farm, Perkasie, Pa. GREEN HILLS CANDY TUFT, due October 2, 1949, by Gwynllan Peer and out of Allgates Alicia, 7702—386—CCC, 8147—419—7yrs—305—2x.

FROM WM. F. FRETZ, Fritzlyn Farms, Pipersville, Pa., a very attractive young cow, FRITZLYN G. K. EASTER LILY, 10485—512—Jr2—365C, due October 16, 1949, by Antietam Gypsy King and out of Fritzlyn Val Easter Lily, 10412—600—GG.

Also a bred heifer FRITZLYN FLASY HARLINE, due December 2, 1949, a daughter of Caumsett Flashlight.

FROM B. F. JONES 3rd, Fairacres Farms, Sewickley, Pa., COLDSPRING'S ROMULUS JULIA, due Oct. 10, 1949, by Langwater Romulus and out of Coldspring's Royal Julia, 10947—567—G.

Also COLDSPRING'S HARDWICK'S LIBBY, due January 29, 1950, a daughter of Hardwick's Royal and out of Coldspring's Romulus' Lora, 14275—705—Jr3—HIR—3x, 9th place.

FROM EUGENE ENGLAND, North East, Md., COUNT'S FLORENCE, 7989—443—Sr2—328 days—CTA, vaccinated, due October 12, 1949, by Count's Progress and out of Buzzy's Royal Flossie, 3700—165—5yrs—116 days—HIR.

FROM ALVIN WORTHINGTON, Sunset View Farms, Newtown, Pa., MADGE GIRL OF SUNSET VIEW, 7256—447—Sr2—305C—2x (pending), vaccinated, due September 18, 1949, by Douglas of Sunset View and out of Marigold of Sunset View, 9539—509—A.

Also a vaccinated bred heifer LADY SALLY OF SUNSET VIEW, due November 27, 1949, by Coldspring's Noble's Francis and out of Lady Madge of Sunset View, 6646—354—Sr2—305C.

SALE MANAGED BY: FOR CATALOGS WRITE:

PENNSYLVANIA GUERNSEY BREEDERS' ASSOCIATION

P. O. Box 491 - **Harrisburg, Pennsylvania** - PHONE 4-4062

WM. H. JUZI, Field Secretary

"PROFIT BY THE ECONOMY OF QUALITY"

Buy at the

11th Annual Pennsylvania State Sale

WEDNESDAY, OCTOBER 12, 1949

FROM HOMINY HILL FARM

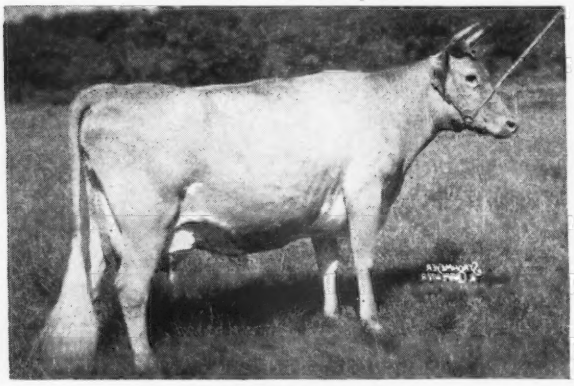

BROOKMEAD'S PATSY

12956—602—7yrs—365C, her daughter HOMINY HILL PATTY (in sale), will be bred before sale to a son of Hominy Hill Betty, ¶18094—924—365C—Jr2, by Langwater Country Lad.

FROM PLEASANT VIEW FARM

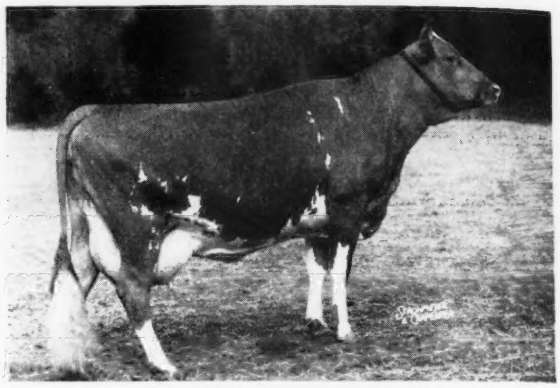

COLDSPRING'S ROYAL'S IDA

(VG '47) 17339—711—CC, maternal sister to dam of PLEASANT VIEW IRENE (in sale), vaccinated, due December 2, 1949, by Sonsie's Vagabond.

FROM MOUNTAIN VIEW FARM

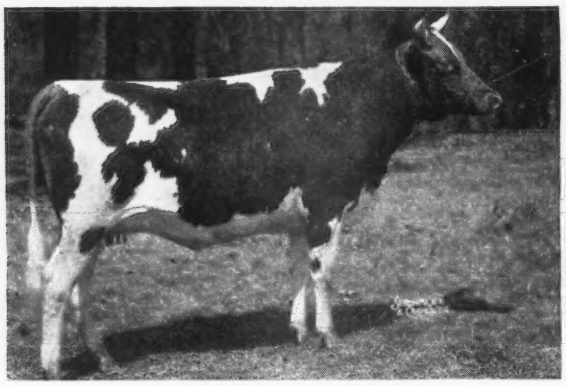

GIPPY PRINCESS BUTTERNUT

9404—519—EE, dam of MOUNTAIN VIEW ROYAL BUTTERFLY, by Woodacres Royal Courageous. Due, January 20, 1950.

FROM ANTIETAM FARM

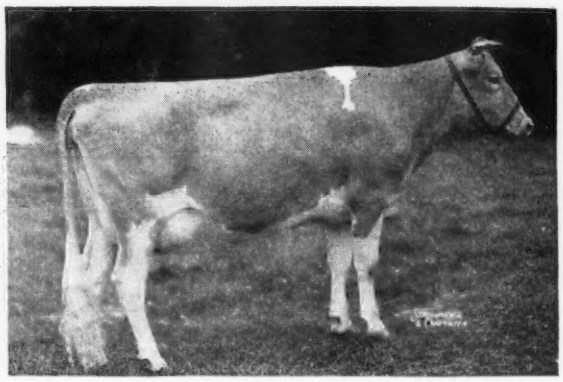

ANTIETAM FAITHFUL

12881—608—EE, dam of ANTIETAM FRAN (in sale), by Antietam Royalist. Due before sale.

FROM OWEN J. ROBERTS, Bryncoed Farms, Kimberton, Pa. BRYNCOED'S MARANDA, vaccinated, due September 26, 1949, by Coldspring's Romulus Archer and out of Bryncoed's Hazel, 10033—502—F.

Also BRYNCOED'S MARTA, vaccinated, due October 18, 1949, by Bloomfield Peter and out of Bryncoed's Martha, 9851—475—FF.

FROM HARRY B. SHENK & JOHN C. ROHRER, Fair Field Farm, Strasburg, Pa., FAIR FIELD BLOSSOM REX, vaccinated, due October 10, 1949, by Fair Field Royal Rex and out of Fair Field Blossom Belle, 8341—418—5yrs—HIR.
Also FAIR FIELD PERKY ROSE, vaccinated, due December 6, 1949, by Hill Girt Perky and out of Fair Field Siren, 8915—390—Jr4—305C.

FROM CHARLES P. O'CONNOR, Applebrook Farms, West Chester, Pa. APPLEBROOK POTENTATE'S FLORINA, due December 23, 1949, by Coronation Potentate and out of Clora's Point Flora, 10456—560—FHI, 14661—680—7yrs—365C.

FROM DR. H. H. MEANOR, Halmar Farms, Coraopolis, Pa., HALMAR S IVY, on test milking 52 lbs. as a 2-year-old, by Antietam Prince and out of Halmar Irene, 8333—397—Jr4—305C (VG '48).

FROM C. A. HIGGINS, South Brook Farm, Kennett Square, Pa., MARLBORO PANSY, 7897—398—Jr2—305C, a very attractive daughter of Mulhocaway Butterfat Cherub and out of Tillyhardin Beauty's Pansy, 8066—351—GGG, 10594—442—CCC, 14189—578—AAA, 13634—549—7yrs—305C—2x, 13268—526—8yrs—305C—2x.

FROM JAMES R. ELLIOTT, Perkiomenville, Pa. MAYWOOD HAVEN'S R. HALLIE, 6850—342—Jr3—305C, a five-year-old, due October 10, 1949, by Riegeldale Maywood out of a dam with 537—A.

FROM COPPER GATE FARMS, Basking Ridge, N. J. INNISFREE SHIRWICK'S NYMPH, vaccinated, due October 19, 1949, by Shirwick and out of Bondwick's Nymph, 13552—550—7yrs—365.

Also INNISFREE S. CONTENTMENT, vaccinated, fresh August 28, 1949, by Langwater Sagamore and out of Flat Brook Blossom Elsa, 9307—424—FFF, 10734—471—Sr3—730.

SALE MANAGED BY: FOR CATALOGS WRITE:

PENNSYLVANIA GUERNSEY BREEDERS' ASSOCIATION

P. O. Box 491 • **Harrisburg, Pennsylvania** • Phone 4-4062

WM. H. JUZI, Field Secretary

"PROFIT BY THE ECONOMY OF QUALITY"

Buy at the

11th Annual Pennsylvania State Sale

WEDNESDAY, OCTOBER 12, 1949

FROM COLDSPRING'S FARM

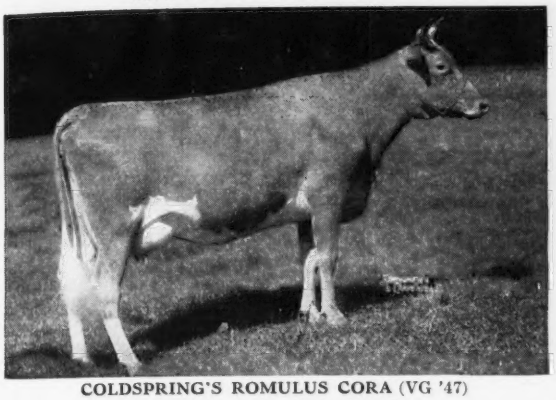

COLDSPRING'S ROMULUS CORA (VG '47)
12408—700—GG; 14308—744—CC
Dam of COLDSPRING'S HARDWICK'S CELIA (in sale), 11645—551—Jr2—365C, by Hardwick's Royal. Due sale day.

FROM COLDSPRING'S FARM

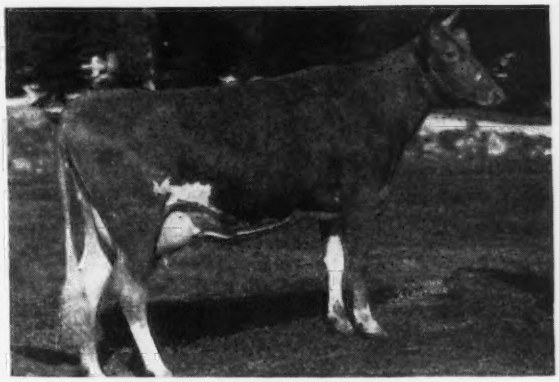

COLDSPRING'S NOBLE'S JOSIE ($2,250)
Topped 1st Royal Guernsey Sale. 12468—595—Jr2—365. Dam of COLDSPRING'S B. R. JOSIE, by Coldspring's Beauty's Romulus. Will be bred before sale.

FROM GWYNLLAN FARMS

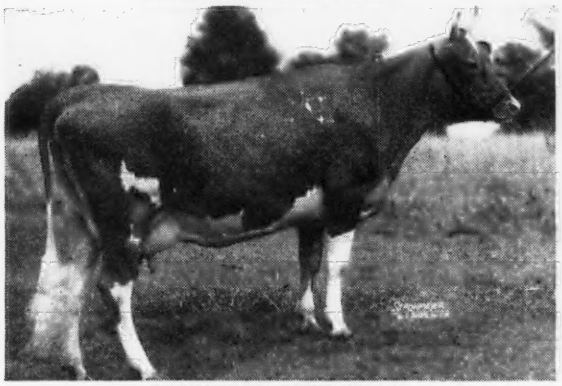

BLAKEFORD BETH ($2,600)
13432—609—G, her daughter GWYNLLAN HIS HONOR'S BETH (in sale). Due before sale by Gwynllan His Honor.

FROM HOMINY HILL FARM

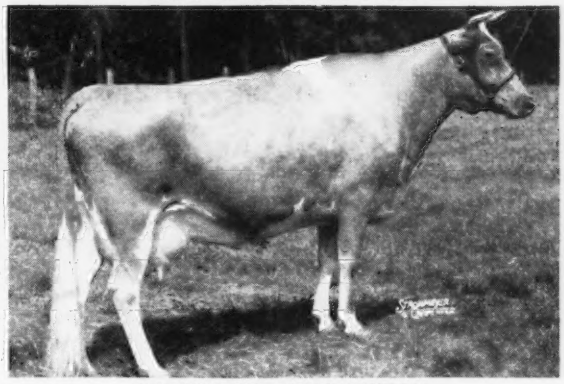

HOMINY HILL NELLIE (VG '48)
12725—710—Jr2. Her daughter HOMINY HILL NESSIE (in sale). Due April 11, 1950, by Langwater Country Lad.

FROM J. THOMAS CARMAN, Highland Farms, Glen Rock, Pa. Two bred heifers HIGHLAND CHIEF'S MINA, vaccinated, due June 6, 1950, and HIGHLAND CHIEF'S POPPY, vaccinated, due November 1, 1949. Both sired by Coldspring's B. R. Chief. The dam of "Mina" has 4 records including 11603—503—8yrs—HIR—2x. The dam of "Poppy" has 3 records including 8013—415—6yrs—HIR—2x.

FROM CHESTERBROOK FARMS, Berwyn, Pa. C. F.'s JOYOUS, (GP '48), 9463—456—Sr2—3x—305. Due November 12, 1949, by Coldspring's Romulus Lad and out of C. F.'s Jolly Rilma, (GP '48), 11187—554—FF—924 T. M.; 17209—775—7yrs—305C. This is by far the best animal that we have been privileged to sell for Chesterbrook Farms.

FROM G. W. HACK & SON, Creek Side Farm, Berwick, Pa. CREEK SIDE BETTY, vaccinated, 7010—360—Jr2—305 days—D. H. I. A., due October 24, 1949, by Riveredge Valdor's Laird and out of Flying Hill Admirable Maggie, 10317—549—305 days—610 D. H. I. A.

Also a bred heifer CREEK SIDE ELSIE, vaccinated by Blakeford Slogan, and out of Elmbrook Elsie, 11350—508—305days—D. H. I. A.; 12845—552—305 days—D. H. I. A.

FROM J. G. NELAN & SON, Claysville, Pa. One of the tops in this herd, NELAN'S IDA JANE, 7416—370—Jr2—305C, by Gaylord's Squire's Bomber and out of Nelan's Myra, 8460—429—EEE, (GP '47 at 5 yrs.).

FROM F. N. & T. M. SHAW, Pebble Hill Farm, Doylestown, Pa. PEBBLE HILL CORONET'S DORIS, vaccinated, 12517—585—Sr3—365, 1093, due October 15, 1949, by King's Heir Coronet out of Excellence Ideal Doris, dam of 1 A. R. daughter.

FROM A. M. KENNEL, Honey Brook Manor Farms, Honey Brook, Pa. LLAN FAIR PENNA. LIDA, due October 5, 1949, by Langwater Pennsylvanian and out of Foremost Acme's Kedoria, 11905—572—Jr3—365C.

Also GWYNLLAN RANGER'S PAULINE, due October 1, 1949, by Langwater Ranger and out of Riveredge Premier's Paula, 7945—382—G; 8388—419—DD.

FROM GUY SAWYER, Wycomia Farm, Chadds Ford, Pa. NARCISSUS OF WYCOMIA, a two-year-old that will be due September 12, 1949, sired by Blakeford Harold, the dam is now on test making a creditable record.

SALE MANAGED BY: FOR CATALOGS WRITE:

PENNSYLVANIA GUERNSEY BREEDERS' ASSOCIATION

P. O. BOX 491 - **Harrisburg, Pennsylvania** - PHONE 4-4062

WM. H. JUZI, Field Secretary

MINNESOTA GUERNSEYS

He carries OUR KIND OF INHERITANCE doubles up CORONATION REX

LYRENE KING'S WARRIOR

7 nearest dams average 605 lbs. fat most 2x milking.

Sire: **MEADOW-GOLD ROSE KING**, a son of Cowham's Coronation Rex, A. R., out of Meadow-Gold Rose Queen, 12455—546—EEE, 3 A. R. daughters.

Dam: **MEADOW-GOLD WISTERIA**
10670—582—Jr4—HIR
13083—676—5yrs—HIR
A daughter of Cowham's Coronation Rex, A. R.
Full sister to Meadow-Gold Wistful, 13409—751—5yrs—HIR.

2nd Dam: **MEADOW-GOLD TULIP'S WANDA**
7626—400—CCC—610 T. M.
Classified Very Good
3 A. R. daughters

3rd Dam: **MEADOW-GOLD CATHERINE'S TULIP**
10325—521—AAA
Classified Very Good, 2 A. R. daughters.

KING'S WARRIOR sons are for sale from a good type cow.

Write today for our sales list.

GOLDEN GUERNSEY

UTILITAS FARM
ED. GEISTFELD
Truman, Minn.

LONE ROCK FARM
MARTIN GEISTFELD
Ormsby, Minn.

MELIOR FARM
VICTOR GEISTFELD
Lewisville, Minn.

CONSIGNED TO MINNESOTA STATE SALE OCTOBER 26, 1949, ST. PAUL

Van Dyke Sheik's Lass

9464—502—2x—D. H. I. A. in 321 days.
Type that will look well in the best of herds.

LASS is the first daughter consigned of **PINE MANOR SHEIK**, that is out of **MAPLE LANE MONARCH'S SHOW GIRL**, 610—GG. 5 A. R. daughters up to 773—B and by **PINE MANOR CAESOR** of the great **CORONATION COUNT FAMILY. CAESOR** is a brother of **PINE MANOR COURTESY**, A. R., that sold for $20,000, top cow of 1947 sales.

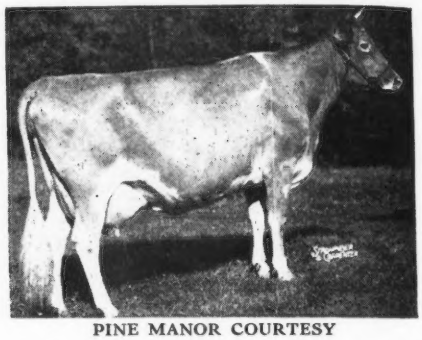

PINE MANOR COURTESY

DON'T MISS YOUR CHANCE TO GET NATIONALLY KNOWN BLOOD LINES AT YOUR OWN PRICE IN YOUR HOME STATE.

GOLDEN GUERNSEY

Van Dyke Guernsey Farms

ARTHUR A. VAN DYKE AND FLORA E. VAN DYKE, Owners
PHILLIP HEUER, Manager
Riverview Station, St. Paul 7, Minn., R. F. D. No. 1

Clover Glen Guernsey Farm

CONSIGNS: **MINNESOTA STATE SALE**
October 26—St. Paul, Minn.

CLOVER GLEN GOLDIE PRIDE, born DECEMBER 18, 1942.
On test, 448 in 226 days.
Sire: **Boulder Bridge Golddrop**
Dam: **Daisy Pride of Clover Glen**
9593—560—Jr4—365C
2 A. R. daughters

CLOVER GLEN TOPSY, born MARCH 20, 1945
9456—509—Jr2—365
Sire: **Boulder Bridge Tribute** (Valleywood Valiant Hero—Boulder Bridge Islof, 14444—709—GG, 16461—751—BB). Sr. & Gr. Champion, Northeast Minnesota Parish Show and Carlton Co. Fair, 1949.
Dam: **Daisy Pride of Clover Glen**
(see above)

CLOVER GLEN LOLA, born JUNE 27, 1947
Sire: **Boulder Bridge Goldfinder** (Valleywood Valiant Hero—Elcliff Beauty, 14417—744—BB).
Dam: **Clover Glen Rosebud**
10121—484—GG

CLOVER GLEN DREAM GIRL, born APRIL 9, 1948.
Sire: **Boulder Bridge Goldfinder** (above)
Dam: **Clover Glen Delia**
8092—398—Jr2—365

CLOVER GLEN SALLY ANN, born NOVEMBER 27, 1948.
Sire: **Boulder Bridge Goldfinder** (above)
Dam: **Clover Glen Maybella**
444—Jr3—HIR in 244 days.

THESE ARE GOOD ONES—LOOK THEM OVER

FEDERAL ACCREDITED FOR T. B. No. 540852
BANG'S CERTIFIED HERD No. 362

CLOVER GLEN FARM

H. C. HANSON CO. — **Barnum, Minn.**

Consigned to
THE MINNESOTA STATE SALE
October 26, 1949

2 good 2-year-old granddaughters of Valleywood Valiant Hero out of granddaughters of Boulder Bridge Matchmaker. Their sire, Boulder Bridge Swami, is a son of Hero, out of Boulder Bridge Nemesis, 612—F, a daughter of Caumsett Harvester. Their dams are daughters of Boulder Bridge Candidate, our senior proved sire. Candidate is by Matchmaker, and out of Countryman's Babe, with 664—CC.

Consigned
WATKINS SWAMI'S FLUTE

Born March 17, 1947. Due November 15, 1949, to the service of Boulder Bridge Candidate, our senior proved sire.

Dam: **Watkins Candy's Dream**
8128—429—Jr3—D. H. I. A.
3417—159—Jr4—HIR—95 days, still on test.

Granddam: **Deke's Eva of Watkins**
11420—529—D. H. I. A.

Grand Champion, Central Minn. Guernsey Show, 1941.

Great Granddam: **Charming Mac's Eva**
13717—690—Sr2—D. H. I. A.

Consigned
WATKINS SWAMI'S FASHION

Born May 4, 1947. Freshened August 30, 1949. Will be on HIR test.

Dam: **Watkins Candy's Dianna**
9704—497—Jr3—D. H. I. A.

Full sister to Watkins Candy's Dixie, 6506—364—Sr2—HIR—280 days, still on test.

HERE ARE 2 GOOD ONES
FROM BOULDER BRIDGE TOP SIRES

CLINTON FARMS

Watkins, Minnesota

MINNESOTA GUERNSEYS

A NEW SIRE TO FOLLOW ILLUSTRATOR

Franchester Free Super

Born JANUARY 29, 1949

Sire: LANGWATER FREEMAN, A. R., a son of Langwater Valencian, A. R., out of Foremost Labelle, 17716—801—AA. A great brood cow. Freeman is the sire of Franchester Free Laughter, 18271—803—Sr3—365C, E '47—'48—'49.

His Dam

FRANCHESTER SUPER LASSIE
12330—565—CC
15259—692—Sr4—365C
by Franchester Steadfast, A. R.,
he by Langwater Shah, A. R.

Will be bred to the daughters of Boulder Bridge Illustrator (Boulder Bridge Conquest—Boulder Bridge Revel, 13874—558—Jr2—365C) and the daughters of St. James Rocket's Flash, A. R. (St. James Philosopher's Rocket—St. James Prince's Irma, 13118—700—DD).

Maple Leaf Farm

LEWISTON, MINNESOTA
ELMER J. WIRT & SON

CONSIGNED:

Minnesota State Sale
October 26, 1949—St. Paul, Minnesota

Green Needles Donna

Born: MARCH 7, 1947

3674—170—Jr2—HIR in 146 days

Sire: **Pine Ridge Honesty**
First 9 daughters are on test and they average 318 lbs. fat in the first 225 days on 2x—Jr2.
Sire: Corium Slogan's Nipper, A. R.
Dam: Pine Ridge Jenny, 10805—614—D.

Dam: **Daniel's Dona**
9793—460—8yrs—HIR—2x
10536—480—9yrs—HIR—2x
VG '47

Donna is a ¾ sister to—

DONA'S DUPLICATE
13038—549—5yrs—D. H. I. A.—2x
10443—440—6yrs—HIR—2x
11033—481—7yrs—HIR—2x
VG '47
Sold for $800, Minnesota State Sale, 1948.

GREEN NEEDLES DEE
9576—484—Jr2—HIR—2x
Still on test.

DONNA—was bred June 27, 1949 to McDonald Farms Harvester (Myhaven King, A. R.—McDonald Farms Delores, 12606—709—G).

HERE IS A COW THAT CAN DO THE JOB. FROM A REAL COW FAMILY.

GREEN NEEDLES FARM

Hayward, Minnesota
ASHLE SKAAR, OWNER

Consigned . . .

Minnesota State Sale

Fair-grounds
ST. PAUL, MINNESOTA, WEDNESDAY,

October 26

A Combine Son—A Nipper Daughter
Both Out Of Our Tops Cow Family

The Bull . . . PINE RIDGE TOPS' COMBINE

Born: OCTOBER 10, 1948

Sire: **BOULDER BRIDGE COMBINE.** Sire of several top daughters including: Pine Ridge Lucy 3d, 436—Jr2—HIR—305 days, on retest 503—Jr3—HIR—289 days. Still on test. Pine Ridge Dreamer, 462—Jr2—HIR—305 days. Sr. & Gr. Ch., Best Uddered Cow at 3 County Fairs as a 3-year-old, 1949. Pine Ridge Blondie Girl, 426—Jr2—HIR—305 days (pending). 1st Prize Two-Year-Old, Res. Ch. 4th heifer, Minn., 1949. Pine Ridge Comely 2d, 361—Jr2—HIR—229 days.

Dam: **PINE RIDGE TOPS.** A daughter of Boulder Bridge Comet. She has made 638 lbs. fat—6yrs—HIR—353 days. Still on test.

Also Consigning . . . PINE RIDGE TOOTIE

Born: OCTOBER 13, 1944

A daughter of our proved sire, Corium Slogan's Nipper, A. R., out of Pine Ridge Tops (see above). Tootie has 365—Jr2—HIR, 394—Sr2—HIR, 382—Sr3—HIR (pending), all in 305 days. **She will be fresh before the sale.**

Pine Ridge Farm

HAYWARD, MINNESOTA
CHRIS SKAAR AND SONS, Owners

ALCHRIST FARM

Consigns

To the **MINNESOTA STATE SALE**

October 26, 1949—St. Paul

ALCHRIST BETTY

Born NOVEMBER 16, 1943

We have 2 maternal sisters and 2 daughters in the herd or we would not have let her go.

Betty is a large deep-bodied cow with a very nice udder. WILL BE FRESH AT SALE TIME.

For complete information on this cow family, study the pedigree in the sale catalog.

We will also have 2 or 3 more good cows for sale as we will be crowded for barn room this winter.

A CHOICE HEIFER—for some boy or girl will be consigned to Minnesota 4-H and F. F. A. Sale, October 20.

Visitors Always Welcome.

ALCHRIST FARM

HAYWARD - MINNESOTA
A. M. TENNIS & SONS, Owners

In the Eleventh Renewal of the New Jersey Guernsey Breeders' Sale

Saturday, October 15, 1949 on Glenburnie Farm, Trenton, New Jersey

Bred heifers are as follows:

From Conover's Heightstown Guernsey Dairy

COMMANDER'S BEULAH OF MERCER. Due Oct. 16 to a son of Hill Girt Royal Artless, 18261—855—AA, classified Excellent at 14 years. Sire: COMMANDER OF MERCER. Dam: KING'S BEULAH OF MERCER, 13435—741—Sr4—365.

From Copper Gate Farm

INNISFREE S. CLOVERLEAF. Bred May 5 to a son of Willowmere Pearl, 22546—1071—8yrs—365—2x. Sire: LANGWATER SAGAMORE Dam: TARBELL PEERLESS ANOLA, VG '47, 13606—653—Jr3—305C—915, she by Foremost Peacemaker.

INNISFREE CHERUB'S RADIANT, bred to Langwater Sagamore June 24, he by Langwater Onward, out of Langwater Halo. Sire: HOMINY HILL KING'S CHERUB (Riegeldale Coronation King—Meadow Spring Lulu, 15492—919—B.) Dam: BEAVERBROOK BLOSSOM, 14772—723—Sr4—365.

From Evanbrook Farm

LEADER'S HEROINE, due Oct. 18 to service of a son of Coronation King of Pine Manor, out of Edith's Blue Bell of Agridor, 18059—765—C. Sire: EVANBROOK'S LEADER, A. R., he by Fashion' Africander, he by Ward Acres Brockton. Dam: GLENBURNIE GLEN'S HEROINE, 11659—545—Jr2—365, she by Glenheart out of Glenburnie Heroine 3d, 12604—641—AA.

From Florham Farm

Two Maternal Sisters out of Mound City Rutila, 16912—694—A. She dam of Florham Rutila, 16229—741—8yrs—365C.

FLORHAM C. ESTHER, bred Aug. 7, to Florham Polly's Prince. Sire: FLYING HORSE SELECT'S COMMANDO.

FLORHAM P. DELIGHTFUL, due with 1st calf Sept. 12. Sire: FLORHAM POLLY'S PRINCE (Langwater Ptolemy, Florham Polly, 19509—1013—A).

From Haddon Farm

Two Vaccinated maternal sisters out of Haddon's Mary Maid, she by Aladdin's Golden Victory, A. R., and out of Aladdin's Maid of Honor, 10382—502—EHI—654, she also out of Aladdin's Golden Victory.

HADDON'S SUNNY'S MOLLIE, due with 1st calf Dec. 18 to service of Sterlingold Melvin (Fairlawn Memoir's Performer—Pine Manor Levity, 603—Jr2C). Sire: LAUREL MILLS SUNNY.

FREDDIE'S MARY OF HADDON, due with 2nd calf Sept. 28. Sire: GLENWOOD'S FRED LAD OF HADDON, he by Freddie Lad of Evergreen.

From Round Top Hills

ROUND TOP HILL'S MARY, due Aug. 15. Sire: GLENBURNIE CHARMER (Glenheart—Valleywood Charm, 13379—674—B). Dam: 8575—409—D. H. I. A.—634 T. M., is a granddaughter of Glenburnie Independent 2d.

ROUND TOP HILL'S PEARL, due Dec. 10 to service of Glenburnie Charmer. Sire: HARMONY HOLLOW HELIOS (Langwater Helios—Harmony Hollow Flora, 857—AA). Dam: 8581—449—D. H. I. A.—300 days, 600 T. M.

From Meadowbrook

MEADOWBROOK BOUNTIFUL LADY, due Feb. 8 to Woodbine's Daughter's Magnet (Count's Magnet—Woodbine's Daughter, 11997—645—EE). Sire: HILLTOP BUTTERFAT MARVEL, he sire of Spruce Run Marvel's Joyous, tied for tops in 1946 N. J. Sale, selling for $3,100. Dam: BOUNTIFUL MANNER, she a granddaughter of Marvel.

From Locust Grove Dairies

LOCUST GROVE I. FLOSS, due Jan. 4 to service of Bondwick's Gay Lad (Bondwick—Gayhead's Lady Bella, 812—BB). Sire: FAIRLAWN H. INVINCIBLE, Sr. & Gr. Ch. at 1948 and 1949 N. J. Show, he by Green Meadow Hornet out of Phillips' Peerless Girl, 790—A. Dam: GREEN ACRES BICKWICK'S FLOSS, classified Very Good '47, 9122—451—8yrs—305C—610, she by a son of Royelen.

LOCUST GROVE P. GAYLE, due Jan. 21 to service of Locust Grove Melody Master (Pine Manor King Melody Master—Quincy May Noma, 710—A). Sire: ARGILLA PHILOSOPHER, $9,000. Sr. & Gr. Champion at Maryland, 1949. He by Alfalfa Farm Philosopher, sire of Argilla Royal Philosopher $28,500, and out of Tamworth Isabel, 15778—826—A, 16590—920—A. The dam is by Sundancer, out of Bondwick's Poundstock, 15182—632—D

From Mulhocaway

MULHOCAWAY PROMISED MUSIC, due Oct. 24 to service of Butterfat Prince Royal (Douglaston Prince Royal—Mulhocaway Butterfat Honeymoon, 735—CC). Sire: FLYING HORSE COLONEL'S PROMISE (Chedco Colonel—Alfalfa Farm Primrose, 1083—BB). Dam: FLYING HORSE RULER'S MELODY, 14165—785—Jr3—365. Next Dam: FLYING HORSE CLARA'S MELODY 634—Jr2—305C—3x¶, 803—Jr4. Next Dam: Catamount Melody, 848—AA.

From Quinton Stock Farm

A double granddaughter of Dinsmore Royal Majesty (Butler Island Majesty Colonel— Sapeloe Royal Mary, 760—AAA, 890—AA). In the sale is

CHARMER'S MISS SALLY, due Oct. 12 to service of St. James Maxim (St. James Philosopher's Duke—St. James Prince's Barbara, 4 records over 700 lbs. fat). The dam's own sister has ¶13980—735—Sr3—305C—915.

AND

GOLDEN GIRT, due Nov. 2 to service of St. James Maxim. Sire: MCDONALD FARMS GILROY (Myhaven King—Kitchener Royal Aster, 700—D). The dam classified Very Good and is by Witchwood Bower.

Woodacres Consigns

Two daughters by Woodacres Prince Royal, he by Douglaston Prince Royal, out of Woodacres Phelanor, 13649—647—DD. Sold for $11,000.

WOODACRES PRINCESS ELIZABETH, born Dec. 28, 1947. Bred May 26 to Langwater Bright Lad (Langwater Commando—Langwater Brightness, 14589—663—Sr4—365C). Dam: DOUGLASTON FAIRFAX'S ELIZABETH, 8311—461—5yrs—305—915.

WOODACRES PRINCESS ALICE, born Feb. 9, 1948, bred Sept. 15 to Langwater Bright Lad. Dam: WOODACRES ROYAL ALICE, 9179—492—Sr3—305C—915, she by Douglaston Prince Royal.

ALSO

WOODACRES ROYAL DREAM, born April 5, 1947, due Sept. 28. Sire: DOUGLASTON PRINCE ROYAL (Imp. Financier of Myrtle Place—Shuttlewick Mirth, 13634—706—G, she out of Shuttlewick Levity). Dam: KITCHENER DREAM, 13514—633—Jr2—365C. She by McDonald Farms Fashion Plate out of Kitchener Royal Lute, 663—D, $6,000.

FOR CATALOGS WRITE:

THE PATE SALES COMPANY - 2064 Lawrenceville Road, Trenton 8, New Jersey

In the Eleventh Renewal of the New Jersey Guernsey Breeders' Sale

To be held Saturday, October 15, 1949 on Glenburnie Farm, Trenton, New Jersey

There will be 46 Select Guernseys consisting of 23 cows, 20 bred heifers, 3 bulls.

From Hominy Hill Farm

HOMINY HILL ELIZABETH, 4 yrs. old, 13609—806—Jr2—365, classified Excellent '48. Bred May 29 to Coronation Melba's Majestic. Sire: HILL GIRT PERKY, A. R. Dam: RHODORA FAITHFUL'S ELSBETH, 8816—432—BbB, she direct in line from Jean du Luth Coronet.

From Mulhocaway Farm

MULHOCAWAY BUTTERFAT ROSETTA, 4 years old, due Sept. 3, 8308—415—Jr2—305C—2x. Line-bred to Imp. Hilltop Butterfat's Clara. Sire: CLARA'S HEARTSEASE BUTTERFAT. Dam: MULHOCAWAY ROSEBUD, 530—GG, 585 EE, dam of Mulhocaway Butterfat Rose, 13317—729—5yrs—365C—3x.

From Brighton Farms

PLEASANTVIEW ROSE FAWN, 5 yrs. old. Calved Aug. 7, 1949, 11241—532—Jr2—365C. Sire: COLDSPRING'S ROYAL'S RAIDER. Dam: FAIR ROSIE'S ROYAL, she by Coldspring's Foremost Royal.

BRIGHTON FARMS NUGGET. Due with first calf before sale. Sire: BLOSSOM'S SON'S COMMANDER, he out of Hardwick's Contentment. Dam: BETHANY STAR BRIGHT, 11242—565—Jr3—365C.

From Delwake Farm

Two Vaccinated daughters of Fairlawn Maxim's Gabriel (Quail Roost Maxim—Dunwalke Maggie's Lily, 14383—762CC).

DELWAKE CHRISTIE, due Aug. 26 with 1st calf. Dam: HOWELLA'S BETH, 8164—458—GGG—610.

DELWAKE GLORIA, due Aug. 26 with 1st calf. Dam: HOWELLA'S CAROL, 8128—300—EEE—610.

From Kilmac Farm

KILMAC LEADER'S VANGELINE, Sept, 15, 1944. Due Oct. 1. 11949—604—Sr2—365C—1058, she by Kilmac Leader (Gwynllan Independent—Kilmac Royal's Leda, 18598—1014—AHI—1084). Dam: KILMAC ROSE'S EVANGELINE, 7785—469—GHI—1095. Next Dam: GLENBURNIE EVANGELINE, 8639—579—G, 7 A. R. daughters.

From Florham Farm

FLORHAM C. CELESTA, 3 yrs. old, due Aug. 23. Sire: FLYING HORSE SELECT'S COMMANDO (Alfalfa Farm Select—Alfalfa Farm Primrose, 1083—Sr4—365C). Dam: FLORHAM QUEENIE GIRL, 10231—516—Sr2—365, she by Langwater Ptolemy and out of Florham May Queen, own sister to Florham Early Rose, 1033—Sr4—365.

From Haddon Farm

INNISFREE SHIRWICK'S KATHERINE, 3 yrs. old. Due Aug. 30, 1949. Sire: SHIRWICK (Mixter Hardwick—He'll Do's Shirley, 580—DD). Dam: AFTON'S DONNA CONSTANZA, 15839—765—5yrs—365. Next Dam: 7938—373—GGG. Next Dam: Afton's Donna May Katherine, 663—G, 695—AA, 544—AaA.

From Locust Grove

CARBRIGHT'S HAZEL, Jan. 15, 1945. Due Oct. 15 to service of Argilla Philosopher, Sr. and Gr. Champion, Md., 1949 (Alfalfa Farm Philosopher—Tamworth Isabel, 826—A, 920—A). Sire: CARBRIGHT (Blossom's Bright Lad—Royal's Carroll, 797—A). Dam: BLOSSOM'S BRIGHT HAZEL, 12793—612—Sr3—365C—1095, she by Blossom's Bright Lad. The sire and dam of Hazel are ¾ sister and brother.

From Shady Brook Farm

SHADY BROOK'S LORAINE, calved Aug. 15 with 1st calf. Sire: GLENHEART (Rosalind's Strongheart—Royal's Carroll, 16115—797—A). Dam: GLENBURNIE PRESTO'S MARIGOLD, 11647—545—EE, she by Glenburnie Presto, he out of Glenburnie Princess Hera 3d, 832—BB. Topped 1941 N. J. Sale at $3,000.

From Glenburnie Farm

C. F.'S CINDERELLA, 5 yrs. old, 9799—495—Jr4—365 (pending). Due Oct. 14 to service of Caumsett Defender (Caumsett Dynamo—Caumsett Country Joan, 705—BB). Sire: COLDSPRING'S ROMULUS LAD (Langwater Romulus—Hardwick's Ultra Lass, 630—GG). Dam: C. F.'S MERRY BELLE, classified Very Good '48 at 12 yrs, 11690—542—EE, she by Hill Girt Merry Nobleman.

KING'S DOT OF GLENBURNIE, 1st Prize Sr. Yearling at 1949 N. J. Show. Due with 1st calf Sept. 19. Sire: FAIRLAWN H. EASTERN KING, A. R. (Green Meadow Hornet—Franchester Saffron, 795—A). Dam: FAIRLAWN PEERLESS DOT, 13535—552—E, she by Green Meadow Peerless.

GLENBURNIE MAJESTY'S ACTRESS, 2nd prize 2-yr-old at 1949 N. J. Show. Calved Aug. 26. Sire: COLDSPRING'S ROMULUS MAJESTY (Langwater Romulus—Maywick's Rosamond, 872—A). Dam: GLENBURNIE ROYAL'S GOLDY, 9815—453—Jr2—365C, she by Coldspring's Hardwick's Royal. Next Dam: UWCHLAND GOLDY, 11194—521—AA.

WIZARD'S DOLEEN, due with 1st calf Sept. 19. 5th prize Sr. Yearling at 1949 N. J. Show. Sire: LANGWATER WIZARD (Langwater Patrician—Langwater Blanche 2d, 651—G). Dam: VAGABOND'S DOLEEN, she by Langwater Vagabond and out of Hardwick's Colleen, 524—FF.

From Meadow Brook

HOLLYDAY QUEEN OF MEADOWBROOK, 7 yrs. old. Due Sept. 22. 13102—610—Sr3—365. Sire: GLENBURNIE VALIANT (Lad of The Spurs' Butterfat—Glenburnie Vangeline 2d, 13168—681—D). Dam: HOLLYDAY HEARTSEASE, she by Heartsease's Butterfat and out of a daughter of Hilltop Butterfat's Freesia, 9861—543—EEE¶ (former class leader), 12452—713—C.

GWYNLLAN MAJOR'S CATHRINE, 6 yrs. old. Due. Aug. 16. Sire: GWYNLLAN MAJOR, he by Green Meadow Ambler. Dam: AMBLER'S CATHRINE OF GWYNLLAN, 12860—631—EE, she by Green Meadow Ambler.

Three Choicely Bred Bulls

HOMINY HILL FLASHDALE. Dropped: Dec. 13, 1948. Sire: RIEGELDALE CORONATION KING. Dam: FAIRLAWN FAWN, classified Excellent '48, 11578—601—GG, she by Fairlawn Peerless Dictator.

WOODACRES PRINCE COMET. Dropped: Sept. 6, 1948. The seven nearest dams average 14718—710. First Prize Sr. Bull Calf, 1949, N. J. Show. Sire: WOODACRES PRINCE ROYAL (Douglaston Prince Royal—Woodacres Phelanor, 13649—647—DD, sold for $11,000). Dam: BETHANY WISTFUL STAR, 12632—656—Jr2—365C, she out of Bethany Wistful, 14772—699—5yrs—365C, she out of Imp. La Blanche II of Duvaux, 15798—702—A. Sold for $4,000 in 1937.

WILGORLAN FARMS NOBLE. Dropped: April 20, 1949. His seven nearest dams average 15096—736. Sire: GARDENVILLE CORONATION KING, $45,000. Dam: WILGORLAN'S DOLLY, 14019—672—Jr3—365C, 14789—723—5yrs—365C. Next dam by Coronation Raider has 14176—686—8yrs—365. The maternal sister to Wilgorlan's Dolly is in the sale also, and she is a top bred heifer.

WILGORLAN FARMS PEARL, 2nd Prize Sr. Yearling at the 1949 New Jersey Show. Due November 17 to service of Gardenville Coronation King. Pearl is by Hominy Hill King's Courageous whose daughters are outstanding individuals at Wilgorlan. Dam is Paynehurst Peggy Belle, 14176—686—8yrs—365. She by Coronation Raider, he by Langwater Philosopher.

From Laurel Mills

Two daughters of Janet's Hardwick, he sire of Janet's Hardwick's Estafette, the dam of Laurel Mills Estafette, topped 1947 N. J. Sale at $5,600.

LAUREL MILLS ROSE, calved Aug. 12 with 1st calf. Dam: DRIFTWOOD'S DOLLY, 10595—511—AA,—694. She by Broadland Cherub.

LAUREL MILLS TRANQUIL, Jan. 6, 1946. 6579—340—Sr2—305—2x, due Sept. 13. Dam: BUTTERFAT'S CONSTANCE, 11981—557—9yrs—305—610, 12729—575—AA—724.

ALSO

LAUREL MILLS SUNSET, March 30, 1946. Calved July 23, 6778—345—Sr2—305—304 days—2x. Sire: BONDSMAN (Bondwick—Hardwick's Bloom, 12692—690—A). Dam: JANET'S HARDWICK'S SUNSHINE, 11520—525—6yrs—365—730, she by Janet's Hardwick.

FOR CATALOGS WRITE:

THE PATE SALES COMPANY - 2064 Lawrenceville Road, Trenton 8, New Jersey

Hominy Hill Farms · GUERNSEY CATTLE

HENRY D. MERCER
Owner

Telephone:
FREEHOLD 8-0295

JOHN LINDSAY
Manager

Telephone:
FREEHOLD 8-0921J

"Fully Accredited"

Colts Neck, N.J.

Presenting Our Consignment to the

NEW JERSEY STATE SALE

at Glenburnie Farm, Trenton, New Jersey - October 15, 1949

Last year our consignment to the New Jersey State Sale consisted of four females and a bull calf that sold for an average of $4,377 each, including the highest-priced cow sold at public auction in the United States during 1948. **This year we are consigning animals of equal merit—an excellent cow and the son of an excellent cow.**

We take pride in recommending them to you.

Consigned

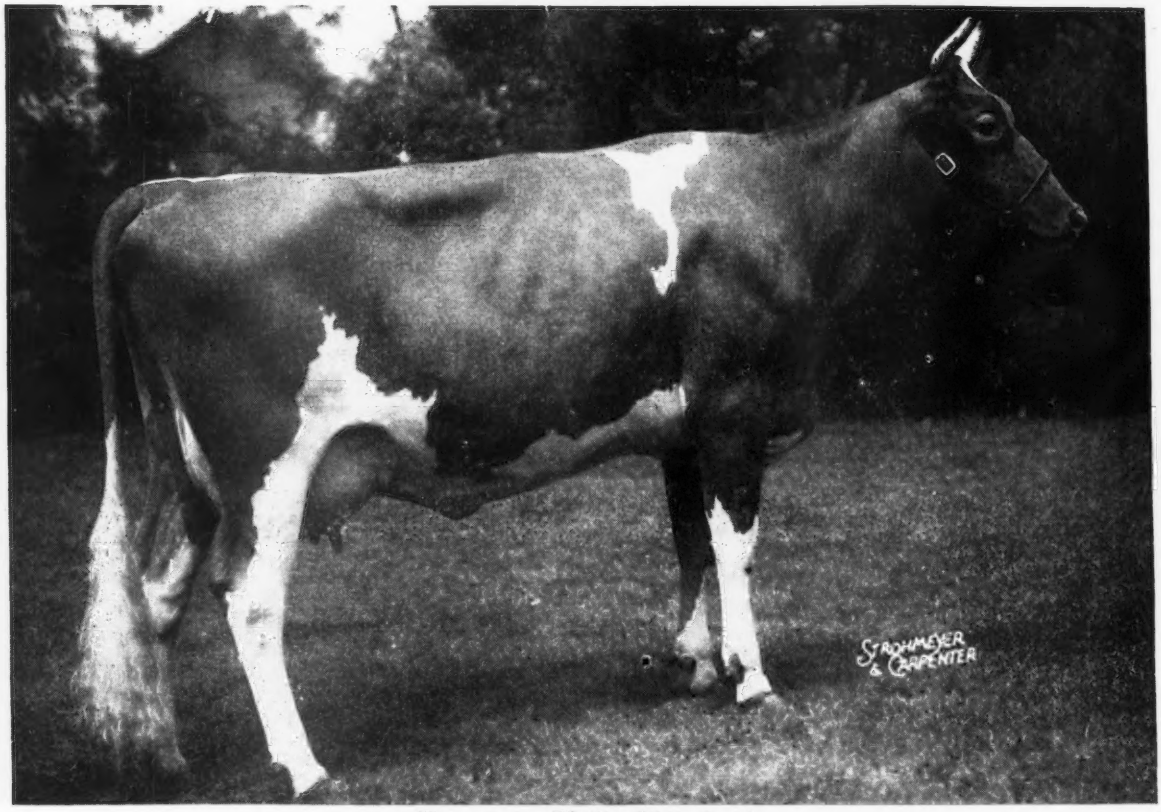

Hominy Hill Elizabeth

Born: OCTOBER 30, 1945

Classified Excellent, 1948. 13609—806—Jr2C.

Sire: HILL GIRT PERKY, A. R.—20 A. R. Daughters

A son of Green Meadow Cherub, A. R.

ELIZABETH is safe in calf to the May 29, service of Coronation Melba's Majestic, the son of Coronation Melba, 13001—804—GG, by Coronation Levity Prince, A. R. Second dam Green Meadow Melba, 15342—963—National Record, Sr2—365C.

Consigned

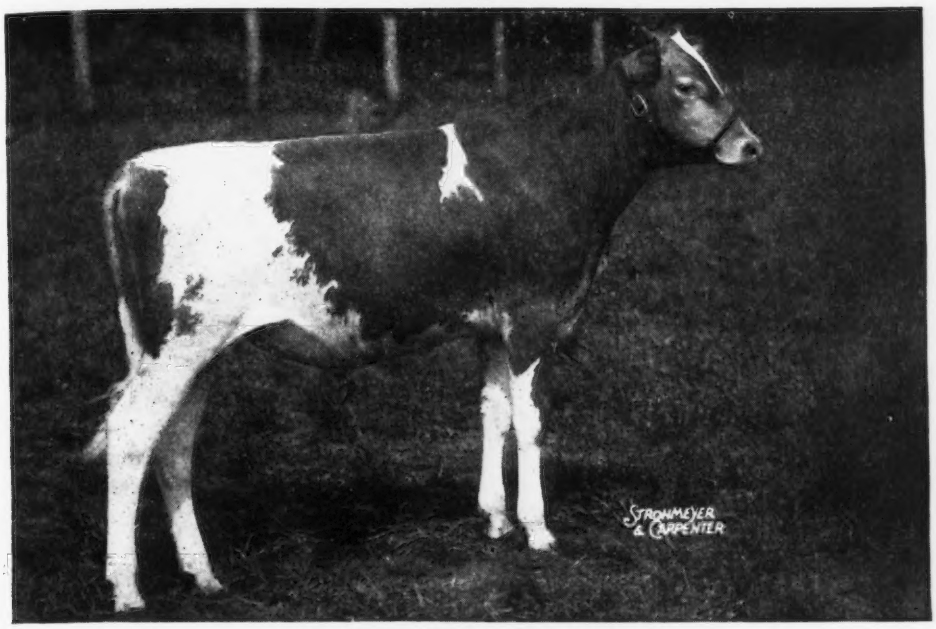

Hominy Hill Flashdale

Born: DECEMBER 13, 1948

Sire: RIEGELDALE CORONATION KING, 52 A. R. Daughters, 5 over 800 lbs.
Dam: FAIRLAWN FAWN—11578—601—GG—Classified Excellent in 1948.

HOMINY HILL FLASHDALE represents our KING-DICTATOR cross and traces three times to Green Meadow Peerless. His full brother was purchased by Normandy Farm, New Augusta, Indiana.

FLASHDALE'S Dam

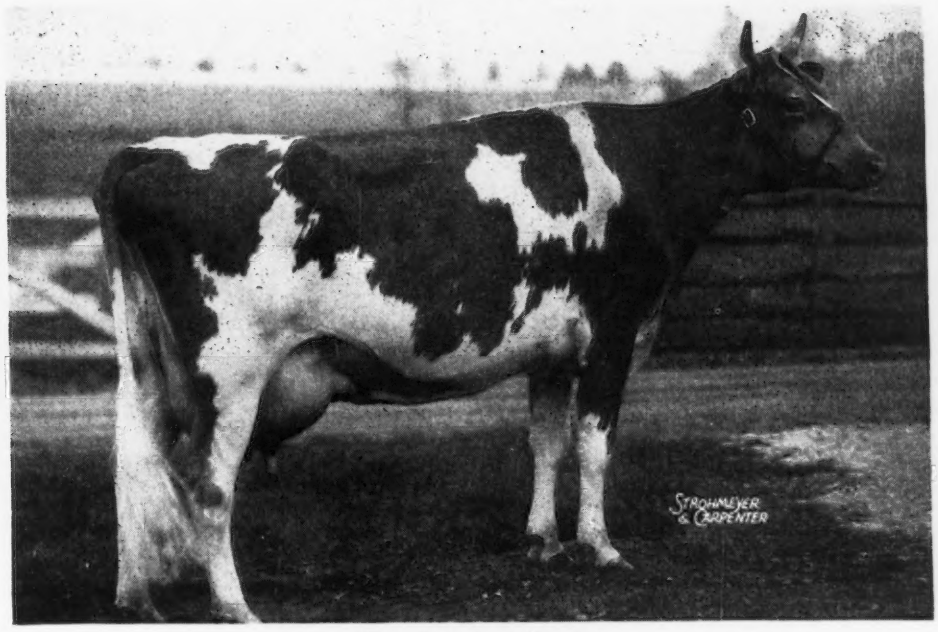

Fairlawn Fawn

11578—601—Class GG—Classified Excellent, 1948

Her sire, Fairlawn Peerless Dictator, has 32 A. R. Daughters. His 25 daughters tested here average 13371—678—all immature and mostly Two-Year-Olds.

GOLDEN GUERNSEY

(For entries in the Fifth Invitational Sale, the Franchester Sale and the Indiana Fall Sale, please see Pages 546–547, 432, and 468–469 respectively).

To the NEW JERSEY STATE SALE

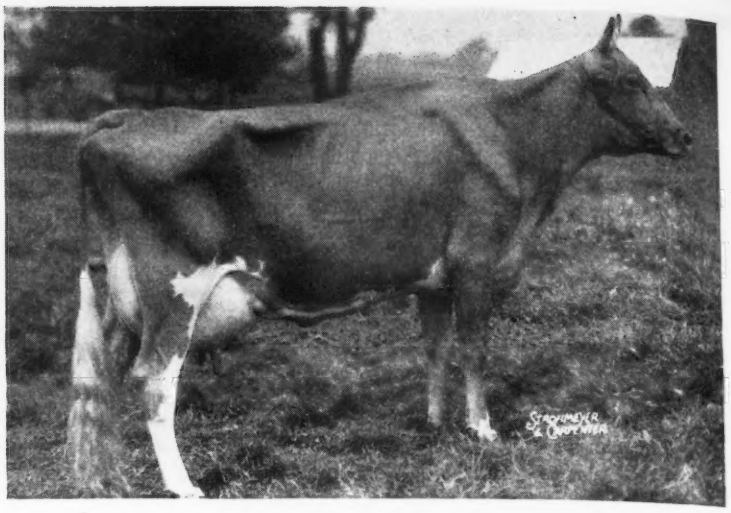

★MULHOCAWAY BUTTERFAT ROSETTA

Born: October 8, 1944

★ **Will be fresh with third calf at sale time, and started on three-time test.**

★ **A daughter of Clara's Heartsease Butterfat, out of a daughter of Hilltop Butterfat, both sons of Imp. Hilltop Butterfat's Clara.**

★ **Rosetta has a record of 8308—415—Jr2—305C—2x. Her dam has 820 in B. Her granddam has 530 in GGG and 585 in EEE, and her great granddam was a Class Leader in DDD.**

★ **She was not tested on her second lactation, but milked up to 65 pounds on 2x machine milking.**

★ **She settled on one service for her first and second calves. Last year we tried four times to get her bred to our old bull, and failed. She then settled on the first service of another bull.**

★ **Rosetta represents the Committee's unrestricted choice of our Butterfat females. We believe she will interest many breeders.**

MULHOCAWAY FARM

CLINTON NEW JERSEY

T. B. Accredited — Bang's Certified

Mr. and Mrs. L. B. Wescott
Owners

George Shellenberger
Manager

GOLDEN GUERNSEY

The Committee really picked one of our best

for the 11TH RENEWAL of the NEW JERSEY GUERNSEY BREEDERS' SALE, OCTOBER 15, 1949. She is from the Glenburnie Evangeline Family, sired by an A. R. son of our National Record Cow, Kilmac Royal's Leda, and is a worthy representative of our herd.

Kilmac Leader's Vangeline 5 yrs. old, due October 1, 1949.

11949—604—Sr2—365C

Sire: KILMAC LEADER. 7 A. R. daughters.
KILMAC BRIER ROSE, ¶15405—766—Jr3—365C
Kilmac Leader is by Gwynllan Independent, A. R., and out of Kilmac Royal's Leda.

Dam: KILMAC ROSE'S EVANGELINE, 7785—469—GHI
She by Dunwalke Rose's Butterfat, and out of Glenburnie Evangeline.

The Paternal Granddam

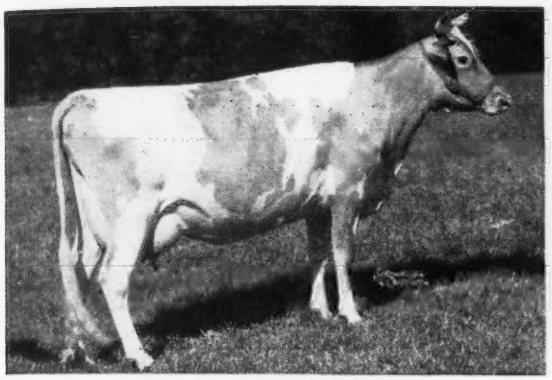

KILMAC ROYAL'S LEDA
15924—904—EHI
16664—929—BHI
18598—1014—7yrs—HIR
Dam of Kilmac Princess Pat
15376—861—AHI

The Sire

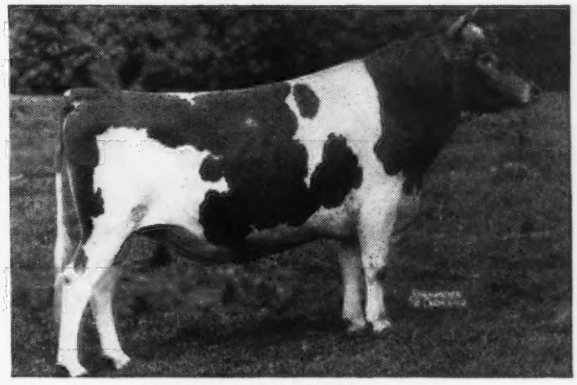

KILMAC LEADER, A. R.
He by Gwynllan Independent, A. R.,
he by Green Meadow Ambler, A. R.,
he by Green Meadow Hornet, A. R.

Maternal Sister To The Dam

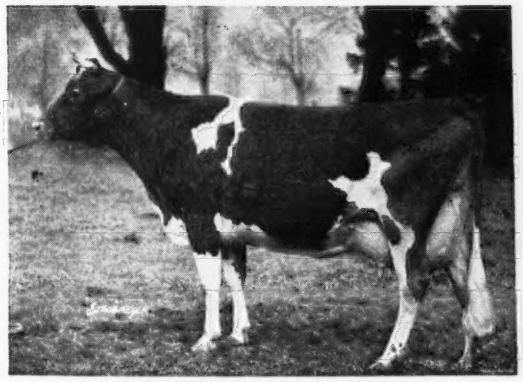

GLENBURNIE GOLDEN
5 A. R. Records
12084—715—E
5 A. R. daughters, 1 A. R. son
Glenburnie Golden 4th, 15631—785—AA. She dam of Guernsey Good Will, 19634—861—6yrs—305C, 4th Place. She dam of Nyala Independent Spitfire, 15853—695—Sr2—305C, 2nd Place.

This Great Cow Is Out Of The Glenburnie Evangeline Family

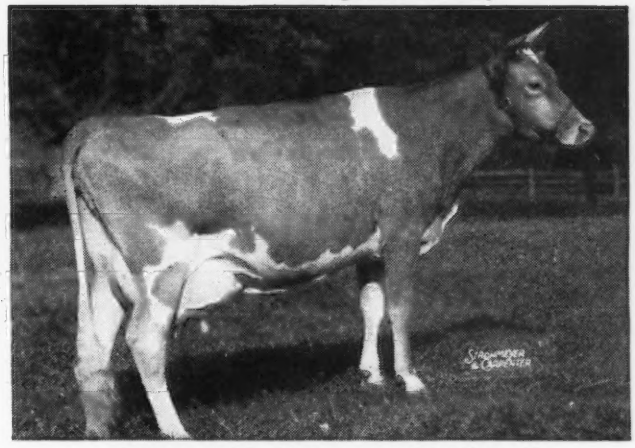

PHARAOH'S JEAN OF GWYNLLAN
Sold in Bethany-Homestead Dispersal for $2,000.
13061—645—FF
17348—831—5yrs—365C
*16396—763—8yrs
*Class Leader when made. On retest, making over 800. Jean, a line-bred Langwater Valor, is out of Noble's Jean of Gwynllan, 12213—644—A, and she is out of Glenburnie Jean, 14560—709—AA, and she an own sister to Glenburnie Golden.

D. W. K. PEACOCK, Owner
R. L. RENKEL, Superintendent

KILMAC FARM · Flanders, N. J.

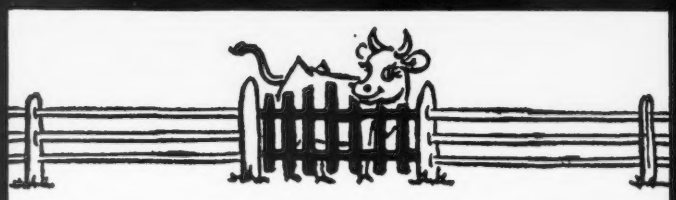

COPPER GATE FARM

Memo

We are consigning
Innisfree Cherub's Radiant and
Innisfree S. Cloverleaf—to
The New Jersey State Sale
in Trenton, October 15
For full details
Please write

The Copper Gate Products Company

BASKING RIDGE *New Jersey*

ALAN DAY, Manager

FULLY ACCREDITED

MULHOCAWAY FARM

Consigns to the . . .

NEW JERSEY STATE SALE

MULHOCAWAY PROMISED MUSIC, a bred heifer due October 24. Music is in calf to our son of Douglaston Prince Royal, out of Mulhocaway Butterfat Honeymoon.

Her sire is FLYING HORSE COLONEL'S PROMISE, a son of Alfalfa Farm Primrose, with 1083 in BB, and a full brother to the Wey Acres herd sire.

Her dam, FLYING HORSE RULER'S MELODY, has 785—Jr3—365—3x.

Her dam's dam, FLYING HORSE CLARA'S MELODY, is a Class Leader.

Her dam's granddam, CATAMOUNT MELODY, has 848 in AA.

This heifer is Musical family top and bottom. She merits your interest.

GOLDEN GUERNSEY

MR. AND MRS. L. B. WESCOTT, Owners
GEORGE SHELLENBERGER, Manager

CLINTON, NEW JERSEY

BELMONT VIEW FARM consigns...

Riegeldale Sale, Trion, Ga., Friday, October 28

2 Daughters of Riegeldale Emory's Laddie, A. R.

1 . . . **BELMONT VIEW PARALEE** . . . Born: NOVEMBER 17, 1944.
8286—401—Jr2—365C—2x
10776—540—Sr3—365C (pending)
Dam: BARBARA'S ELLEN, 11322—495—12yrsC.
A daughter of Foremost of Milton Lodge.

2 . . . **BELMONT VIEW LADDIE'S PHEBIE** . . . Born: NOVEMBER 23, 1945
6512—347—Sr2—226 days. Still on test.
Dam: ELECTRIC CITY NANCY, a daughter of Appin's Invader, a son of Fern's Raider of Appin, A. R. sire of many outstanding brood cows at Appin Farm.

BOTH PARALEE and PHEBIE are by **Riegeldale Emory's Laddie, A. R.,** that is by Riegeldale Melba's Emory ($30,000) and out of Riegeldale Illustrious Primrose, 12946—680—DD by Bournedale Illustrious, A. R.

BELMONT VIEW FARM - Franklin, North Carolina

FEDERAL ACCREDITED HERD NO. 550239 . . . STATE BANG'S FREE NO. 309

JESS SHOPE, Manager — A. B. SLAGLE, Owner — HARRY STOUDEMIRE, Herdsman

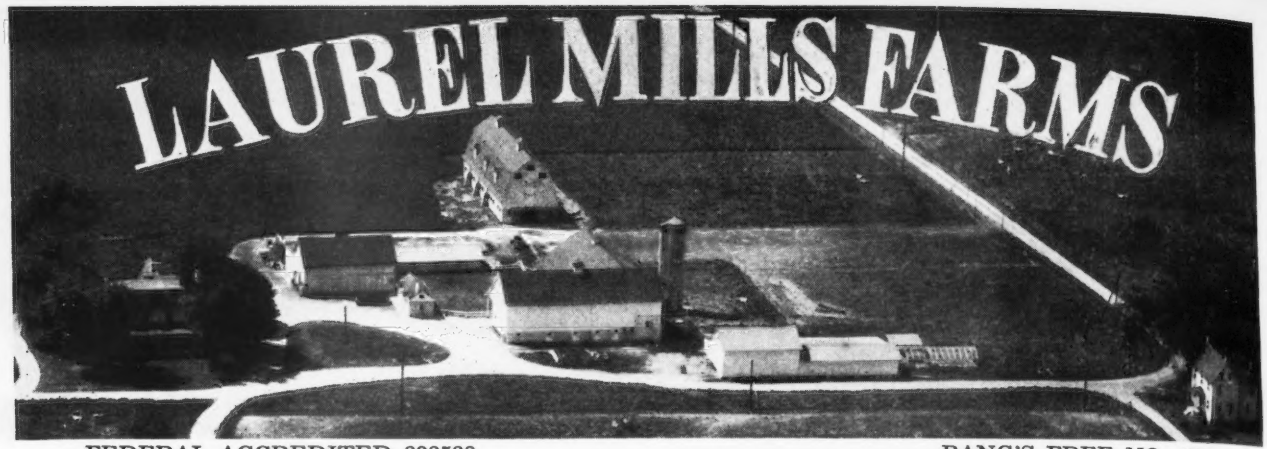

FEDERAL ACCREDITED 393538 BANG'S FREE NO. 179

WE ARE CONSIGNING to the 11th NEW JERSEY GUERNSEY BREEDERS' SALE on Saturday, October 15, 1949, two exceptionally nice uddered three-year-olds and one very fine two-year-old. Two are sired by our herd sire, JANET'S HARDWICK, sire of Janet's Hardwick's Bridget that topped the State Sale in 1945, and was purchased by Foremost Guernsey Ass'n., Inc., at $4,500. He is also the maternal grandsire of Laurel Mills Estafette, that topped the State Sale in 1947, at $5,600, going to McDonald Farms.

Laurel Mills Rose

Born: May 17, 1947
Sire: JANET'S HARDWICK
Dam: DRIFTWOOD'S DOLLY
9674—457—E—730 T. M.
10595—511—AA—694 T. M.

Freshened on August 13, 1949
(Bull)
On test now.

Laurel Mills Tranquil

Born: January 6, 1946
Sire: JANET'S HARDWICK
Dam: BUTTERFAT'S CONSTANCE
9657—455—FF—728 T. M.
9348—478—DD—719 T. M.
12729—575—AA—724 T. M.
11981—557—9yrs—305—610 T. M.

Freshened on September 4, 1949
(Heifer)
On test now.

Laurel Mills Sunset

Born: March 30, 1946
Sire: BONDSMAN
Dam: JANET'S HARDWICK'S SUNSHINE
10535—447—B—730 T. M.
11520—525—6yrs—730 T. M.

Freshened on July 23, 1949
(Heifer)
On test now.

All records made on twice-a-day milking.

JOHN E. STAFFORD, Owner
HARTLEY STRING, Herdsman

★ **Laurel Springs, New Jersey**

Our Consignment to . . . KENTUCKY STATE SALE

Shelbyville, Kentucky, Saturday, October 22—1:00 P. M.—C. S. T.

LANSDOWNE DOLORES

Born June 25, 1948. 1st Jr. Yearling, 1949, Ky. District 2 Show, 15 in class. 1st Jr. Yearling and Jr. Ch. Oldham Co. Fair, 1949.

- FLYING HORSE FOOTPRINT, A. R.
  - ARGILLA FASHIONER, A. R.
    - DOLLY'S FOREMOST OF HIGH ROCK, A. R.
    - BIRCHFIELD MONODY 631—B
  - ALFALFA FARM FLUTE 970—AA
    - MUSSOLINI 35 A. R. daughters
    - ARGILLA FLUTE 13035—752—G
- GOLDEN BULL FARM DOLORES 3062—152—2x—119 days. Still on test.
  - PINE MANOR KING'S MARVEL
    - CORONATION KING OF PINE MANOR, A. R.
    - PINE MANOR CARMEN 553—G
  - GREEN ACRES PRINCE'S DOLORES
    - BROADLAND MASTERPIECE, A. R.
    - NAUGHTY GIRL OF GREEN ACRES 631—FF

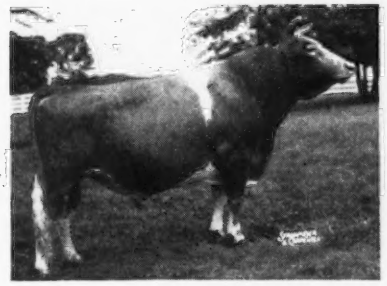

← HER SIRE
FLYING HORSE FOOTPRINT

HER DAM'S SIRE →
PINE MANOR KING'S MARVEL

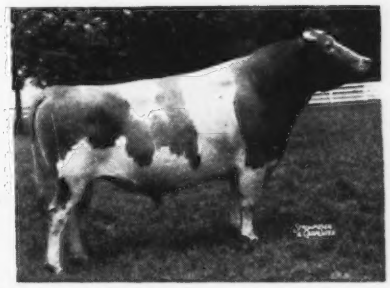

Lansdowne Farm • Prospect, Kentucky

R. C. B. AND T. B. MORTON, Owners — J. C. SEARCY, Herdsman — C. S. BELL, Manager

---

7TH KANSAS GUERNSEY SALE

Fair-grounds, Hutchinson, Kansas - Friday, October 21, 1949

For each of the past three sales, we have consigned the top or 2nd top.
For 1949 we offer:

A CHOICE HERD SIRE PROSPECT—**RAMSOM APRIL'S ARROW,** dropped NOVEMBER 25, 1948.

Sired by RANSOM ANGEL'S ADMIRAL, that outstanding son of Argilla General Lee.
Out of RANSOM ADELLE'S APRIL, a top show cow and top producing daughter of St. James Champion Bobby, on A. R. test, twice daily milking, 9867—496—Sr4—305 in 277 days.

A HEAVY SPRINGING COW—**RANSOM MIDGET'S MARIE, A. R.,** dropped SEPTEMBER 24, 1944. 7134—400—Jr3—305C—2x. A daughter of St. James Champion Bobby. Due to calve October 23, to the service of Ransom Angel's Admiral.

A FINE BRED HEIFER—**RANSOM PERKY'S PESKY**, dropped AUGUST 23, 1947. A Bobby daughter out of a General Lee daughter. Due October 29 to the service of Ransom Amanda's Ambrose.

AN OPEN HEIFER, TYPE PLUS PRODUCTION—**RAMSOM DANDY'S DEBBY** Dropped DECEMBER 18, 1948. Sired by Ransom Angel's Admiral, out of Ransom Deanna's Dandy, now on test with 8404—425—6yrs—305—254 days—2x.

A PROMISING 4-H or FFA PROJECT—**RANSOM PAULETTE'S PAULETTA** Dropped FEBRUARY 11, 1949. Sired by Ransom Angel's Admiral and out of Ransom Peg's Paulette, dam of that good club heifer we sold last year.

RANSOM FARM - Homewood, Kansas

13 miles Southwest of Ottawa on U. S. 50-S

W. G. RANSOM, Owner — ACCREDITED — NEGATIVE — W. G. RANSOM, JR., Manager

THE 12th

OKLAHOMA GUERNSEY CONSIGNMENT SALE

At Oklahoma State Fair-grounds, Oklahoma City, Oklahoma.

on October 25, 1949 - 1 P. M., C. S. T.

Sale Headquarters: SKIRVIN HOTEL

A PREVIEW

From Wisconsin: WEY ACRES. An open heifer, old enough to breed. Her dam, SUPREME'S ROYAL DAISY, has 11701—634—AA, and was GP '47. Her sire is CORONATION LEVITY PRINCE. Have you seen his Get lately? They are tops.

From Illinois: CURTISS CANDY CO. A daughter of CURTISS CANDY LEVITY CHUM, and out of an EXCELLENT cow with 18168—765—A. To top this off she is bred to CURTISS CANDY NOBLE CURTISS (CHUM—PRIMROSE). Also an open heifer by CURTISS CANDY LEVITY HEIR. Her dam has 11378—597—Sr3; next dam, 10883—605—5yrs; next dam, 15409—843—BB. A real pair of heifers.

From Kansas: J. L. Nelson, CEDAR DRIVE FARMS. One daughter of MEADOW LODGE KING'S BARON, A. R. She is due Oct. 20 with her second calf. She made 7955—425—Jr2—305—2x. Her dam has 11399—598—D. H. I. A.—2x. Also, a bred heifer out of ROSE'S BONNIE OF C. D. that sold for $720 in our sale last year. Bred to ST. ALBANS ACTOR'S GRANDEE, whose dam has 16400—808—BB. John's Guernseys are never small and they always milk.

From our own state (and we are proud of them). E. R. & Otto Berousek, LILY LANE GUERNSEY FARM. 2 cows. A fresh daughter of MEADOW LODGE KING'S LAD out of LILY LANE VEVA, with 13087—737—7yrs—2x and classified VG '47. Also a granddaughter of Langwater County Squire out of a 500—EEE dam. She, too, is fresh and has already hit 37 lbs. milk a day on 2x as a 2-year-old.

Tom Cooper, TOM COOPER FARMS. 2 cows, bred heifer, open heifer, and bull. COOPER'S MAJESTY GALE, born Oct. 20, 1945. A nice A. R. cow with 12387—622—Sr2. Due Oct. 10, 1949. Sired by Meadow Lodge King's Majesty and out of Cooper's Regalia, 484—G, classified VG '47. COOPER'S MAJESTY MADGE, born Aug. 28, 1945. Another Majesty with 13279—599—Sr2 and out of Cooper's Red River Valley, 13050—558—Sr4C. Due Nov. 4, 1949 to Cooper's Inrox. COOPER'S INDEFINITE, born July 12, 1947. Sired by McDonald Farms Industrious and out of Cooper's Diana, with 11596—602—A and classified VG '47. Due to calve Nov. 30, 1949 to Cooper's A. Davey. COOPER'S HANNAH, born Dec. 9, 1948. Sired by Meadow Lodge Rex's Hercules and out of Cooper's Arab's Janie, 8989—508—Sr2. COOPER'S INROAD (male), born April 25, 1948. A son of Industrious out of Cooper's Robin, with 12264—569—Jr3.

C. H. Foresee, Wewoka, Okla. A 2-year-old heifer due a week before the sale. A sweet heifer and sired by Cooper's Hisab, Gr. Ch., Sooner State Dairy Show, 1948.

E. K. Gaylord, GAYLORD GUERNSEY FARMS. 3 cows, bred heifer, Junior Sale heifer, and bull. TAMWORTH RACHEL, born June 6, 1943. An EXCELLENT '48 cow with 13738—616—Sr3. Her sire is Argilla Bell Boy that has a nice show record. Her dam made 10472—558—DD and is out of Tamworth Isabel, 16590—920—A, and sold for $5,000 at 12 yrs. Due Oct. 25, 1949. GAYLORD MOONLIGHT'S ARLOLA, born Feb. 22, 1946, finishing over 500 lbs. fat as a Jr2. Due again Oct. 24, 1949 to Gaylord Squire's Diamond. Sired by Gaylord's Moonlight and out of Gaylord's Duke's Arline, 13176—622—E. GAYLORD'S LEVITY PRIZE, dropped Sept. 16, 1944. Due to calve Nov. 7, 1949. Her sire is Gaylord's Levity King and she is out of a Langwater Valmead daughter with 13285—628—5yrs; next dam 623—CC; next dam 737—A. GAYLORD'S PRINCESS IRENE, born Feb. 22, 1948. Sired by Wethersfield Prince Edward and out of Gaylord's Duke's Ideal, 12311—547—D. Bred to Gaylord Kingmead's Forecast. GAYLORD RADAR'S ROCKET (male), dropped June 23, 1948. Sired by a son of Langwater County Squire, that is out of Gaylord's Rarity of Fortune with 17250—824—A. His dam is Gaylord's Climax Bonita, with 17857—803—6yrs—365C.

Robert Charles Griggs, GOLDEN DEW GUERNSEY FARM. 2 cows. GOLDEN DEW RUTH, born April 14, 1944. Made 8402—468—Jr2—365C on 2x. Sired by Meadow Lodge Damon, and is thus a paternal sister to Golden Dew Barbara Jean, top of the 1948 Mid-West Sale at $2,950. GOLDEN DEW DOTSY, dropped July 15, 1946. She is sired by Meadow Lodge King's Esquire and out of Golden Dew Dora, with 7914—422—Jr2—305C—610. Both cows will be fresh.

L. C. Hall, Norman, Okla. HALL'S PATSY ANN, born Oct. 4, 1948. A nice open heifer of Langwater Africander and Bournedale Rex blood lines.

J. B. Harden, SUNBRIGHT FARM. 1 cow. 1 bred heifer. Full sisters. MAJESTY'S WESTERN LEVITY, born Dec. 9, 1945, has a D. H. I. A. record of 8425—431—3yrs on 2x. Due to calve Oct. 17, 1949. MAJESTY'S WESTERN L. QUEEN, born Dec. 6, 1946. Due to calve Oct. 28, 1949 to service of Woodacres Royal Coronet. Both sired by Meadow Lodge Climax Majesty and out of Sylvia's Western Levity, with 9860—419, D. H. I. A. on 2x.

Kent B. Hayes, MEADOW LODGE FARMS. 2 cows, 2 bred heifers, Club heifer, and bull. MEADOW LODGE KAY GIRL, born Sept. 18, 1946. On A. R. as a Jr2 and should go over 500 lbs. She is sired by Meadow Lodge Rex's Kingmaker and out of Meadow Lodge Play Girl, with 12104—571—GG. She is bred to Meadow Lodge King's General. MEADOW LODGE GAYMAID, born Feb. 2, 1947. Will be fresh. Sired by Meadow Lodge King's General, and out of a 11493—539—G dam that was classified VG '47; next dam 588—GG; next dam 641—A. MEADOW LODGE TRETTA, dropped April 21, 1947. Sired by Meadow Lodge King's Trumpeter and out of a Very Good Rex daughter. Bred to calve Dec. 3, 1949 to the service of Meadow Lodge Rex's Kingmaker. MEADOW LODGE KORIN, dropped Sept. 6, 1947. Sired by Kingmaker and out of Meadow Lodge Rex's Corinna, 13076—629—Sr3—365 and classified VG '47. Due Jan. 12, 1950, to Meadow Lodge King of the Meads. MEADOW LODGE GRENADIER (male), dropped Aug. 11, 1948. A son of Meadow Lodge King's General and out of Flying Horse Select's Gratuity, 15642—808—Sr4—365 (pending), classified VG '47.

R. E. Morris, Norman, Okla. 1 open heifer, 1 Club heifer. Both heifers will be shown this year and are of Argilla blood lines.

George Mueller, Homestead Farm. MERRY'S LADY OF HOMESTEAD, born Jan. 20, 1947. Sired by Riegeldale Majesty's Bravery and out of Merry Christmas with 434 lbs. fat in D. H. I. A. Due to calve Oct. 29, 1949, to service of Meadow Lodge Sultan.

Helen C. Oven, JERRY OVEN GUERNSEY FARM. 1 cow, 1 bred heifer, and Club heifer. OVEN LEVITY'S OLENE, born April 4, 1946. A Meadow Lodge Damon daughter and out of a daughter of Meadow Lodge Rex's Romeo with 11665—539—Sr4—305—3x. She is finishing a good A. R. record and will calve again Nov. 15, 1949 to Wethersfield Carol Prince. OVEN'S ELIZA QUINETTE, dropped April 30, 1947, and due to calve Nov. 27, 1949. Meadow Lodge Rex's Romeo is her sire, and her dam has 9223—446—AHI.

John Winters, Jr., Hitchcock. A typy heifer bred to his son of Douglaston Prince Royal.

Other Consignments coming in from Mort Woods, Renic Hamby, John Potts, Shell Acres, and F. W. Postlewait.

Sale sponsored by: OKLAHOMA GUERNSEY BREEDERS' ASSOCIATION

For a catalog please write:

E. R. BEROUSEK, Sec'y., OKLAHOMA G. B. A., OKLAHOMA A. & M. COLLEGE, DAIRY DEPT., STILLWATER, OKLAHOMA

In the 12TH OKLAHOMA SALE

October 25 - Fair-grounds, Oklahoma City, Oklahoma

An EXCELLENT Cow

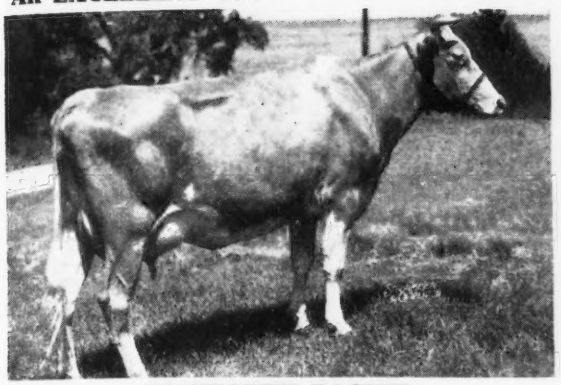

TAMWORTH RACHEL
(GAYLORD GUERNSEY FARMS)
13738—616—Sr3—365
Classified EXCELLENT '47
Due to Calve October 25

This 3-year-old with 623 as a Sr2

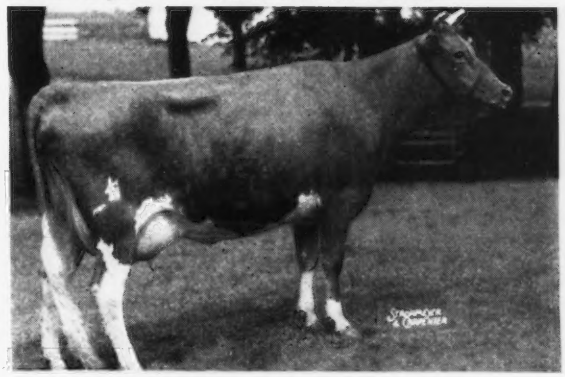

COOPER'S MAJESTY GALE
(TOM COOPER FARMS)
12419—623—Sr2—365
Daughter of Meadow Lodge King's Majesty, A. R.

This Daughter Of An EXCELLENT Cow

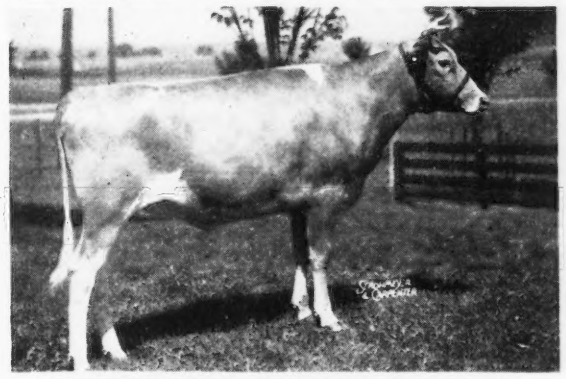

CURTISS CANDY APPLE BLOSSOM
(CURTISS CANDY CO. FARMS)
Sire: CURTISS CANDY LEVITY CHUM
Dam: FINCHLEY MANOR JOAN
18168—765—6yrs—365
Very Good '47—EXCELLENT '48.
Bred to: Curtiss Candy Noble Curtiss.

A Son Of This Cow With 808 lbs. Fat

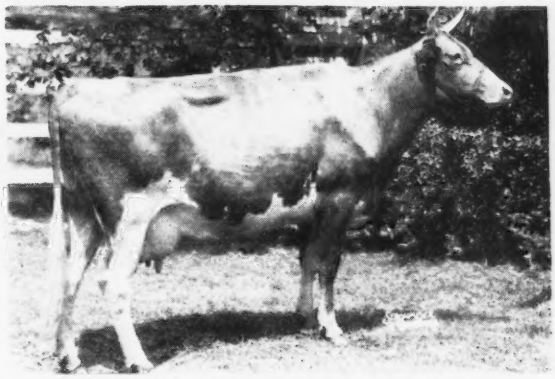

FLYING HORSE SELECT'S GRATUITY
(MEADOW LODGE FARMS)
10437—516—Sr2—305C—3x, 15643—808—Sr4—365 (pending)
Classified Very Good '47.
Sire of bull: MEADOW LODGE KING'S GENERAL, A. R.

An Open Daughter Of This Noted Sire

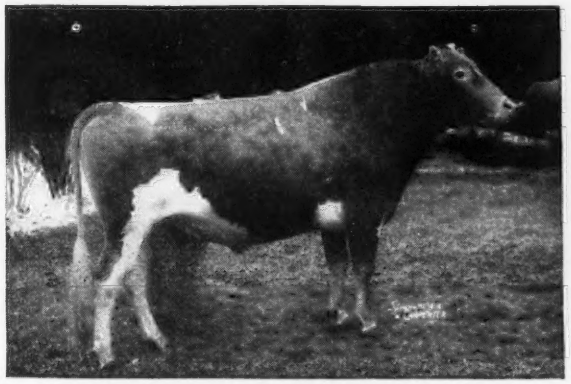

CORONATION LEVITY PRINCE, A. R.
(WEY ACRES)
His daughter out of Supreme's Royal Daisy, 11701—634—AA, is consigned.

This Cow's Daughter Sells

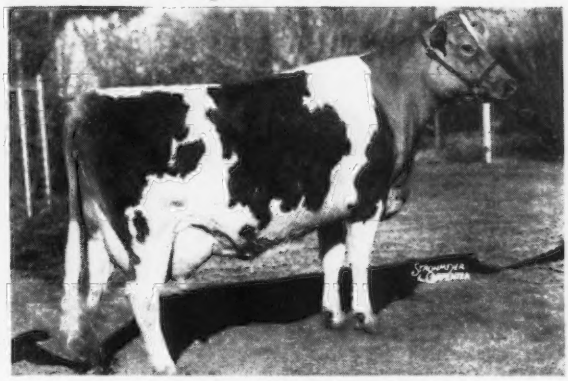

LILY LANE VEVA
(LILY LANE GUERNSEY FARM)
10695—570—AAA; 13087—737—7yrs—365—2x
Classified Very Good '47. Her daughter by Meadow Lodge King's Lad.

Sale Sponsored by . . . **OKLAHOMA GUERNSEY BREEDERS' ASSOCIATION**

WRITE FOR CATALOG TO:
E. R. BEROUSEK, Sec'y.—OKLAHOMA A & M COLLEGE, DAIRY DEPT., STILLWATER, OKLAHOMA

OKLAHOMA Guernsey Breeders

"Guernsey Center of The GREAT SOUTHWEST"

Two Proved A. R. Sires . . .

Combines The Rex — King of the Meads Combination

MEADOW LODGE REX'S ROMEO, A. R.
Sire: BOURNEDALE REX, A. R.
Dam: ANTIETAM MONA
9271—448—E
Next Dam: Imp. Krysta's Mona of Les Jetteries.
13001—676—C
17328—794—A
3 A. R. daughters, 4 A. R. sons.
A daughter—Oven Girlie's Jubilee finished with 13822—633—6yrsC. Several others over 500 lbs. fat in immature classes.

MEADOW LODGE KING'S ESQUIRE, A. R.
Sire: LANGWATER KING OF THE MEADS, A. R.
Dam: BEECHFORD'S ELINOR
15790—662—A
Next Dam: Beechford's Eloise
11273—650—F
4 A. R. daughters—all over 532 lbs. fat with records up to 13450—745—DD.

The Romeo—Esquire Cross Brings In the Blood of both Rex and King of the Meads.

Selling . . . OKLAHOMA STATE SALE, Oklahoma City, Oklahoma, TUESDAY, OCTOBER 25, 1949

Females rich in the blood of these proved sires. Plan now to attend the sale. Look for our consignment to the State Sale and if possible, plan to visit our farm either before or after the sale.

STOCK FOR SALE AT ALL TIMES

GOLDEN GUERNSEY

JERRY OVEN FARM · ENID, OKLAHOMA

EARL GEURKINK — PHARES ENGLE, Herdsman

Don't Miss The

12th Oklahoma State Sale

Oklahoma City, Oklahoma
TUESDAY, OCTOBER 25, 1949

This year's sale promises to be one of the best

We think you'll like our consignment.

While attending the sale . . . make it a date to visit LILY LANE GUERNSEY FARM and see the Get of our sire:

MEADOW LODGE KING'S LAD
Sire: LANGWATER KING OF THE MEADS, A. R.
Dam: REX'S LADDIE'S LUELLA ANN
13472—646—CHI
13913—660—A
15 daughters in our herd.

Also we want to show you our Kieser's Vanity—**"V" FOR VANITY FAMILY** . . . We believe you'll agree . . . **It's tops.**

Lily Lane Guernsey Farm

Oklahoma City 8, Oklahoma—Route 5, Box 546
E. R. AND OTTO BEROUSEK, Owners

A Kingmaker Son Is Doing The Job For Us

Meadow Lodge Sultan

Born: APRIL 10, 1947

Sire: MEADOW LODGE REX'S KINGMAKER
A son of Bournedale Rex, A. R., out of the proved brood cow, Argilla Flute, 13035—752—G. 2 A. R. sons, 4 A. R. daughters.

Half-brothers to SULTAN
Top Bull . . . . . Western Classic
Top Animal . . . . . Indiana

Sultan's Half-sisters Please the Eye
9 were classified . . . 2 Excellent in 1947 and reclassified Excellent 1948. 5 were Very Good . . . 2 Desirable.

Dam: MEADOW LODGE QUEEN R. SUSAN
15375—691—6yrs
Langwater King of the Meads, A. R. out of a Bournedale Rex daughter.

Homestead Farm

Route 3, Muskogee, Oklahoma
GEORGE MUELLER, OWNER

MINNESOTA GUERNSEY BREEDERS' ASS'N.

Minnesota State Sale

State Fair-grounds, St. Paul, Minn. • October 26

Lists the Following Consignors:

(**These people dug deep to give the sale their best!**)

Six Bulls Backed by Excellent records

C. N. Adams, Mankato, Minn.
Christ Skaar, Hayward, Minn.
Boulder Bridge Farm Co., Excelsior, Minn.
Art Cappo, Chisholm, Minn.
James E. Kelley, Spruce Shadows Farm, Minneapolis, Minn.
Sanfadair Farm, White Bear Lake, Minn.

Fifty-one Females

Carl Kehret, Austin, Minn.
Hanks Bros., Winnebago, Minn.
James E. Kelley, Spruce Shadows Farm, Minneapolis, Minn.
Sanfadair Farm, White Bear Lake, Minn.
Harold Olsen, Barnum, Minn.
Robert Ott, Albert Lea, Minn.
C. N. Adams, Mankato, Minn.
Chris Skaar, Hayward, Minn.
Kenneth Ziemer, Waltham, Minn.
M. S. & C. A. Skaar, Hayward, Minn.
Herb & Doris Wilkowske, Morristown, Minn.
A. M. Tennis, Hayward, Minn.
C. H. Welch, Barnum, Minn.
T. E. Selness, Mabel, Minn.
Carl Hanson, Barnum, Minn.
Bernard Wachholz, Stockton, Minn.
Boulder Bridge Farm Co., Excelsior, Minn.
L. A. Page, Excelsior, Minn.
Dr. A. A. Van Dyke, St. Paul, Minn.
Harry Berning, Rogers, Minn.
C. E. Munns, Elk River, Minn.
Ed. Geistfeld, Truman, Minn.
Dr. A. V. Garlock, Bemidji, Minn.
Mrs. Steve Cartie, Aitkin, Minn.
Jack & Bradley Sheeks, Kimberly, Minn.
H. C. Hanson, Barnum, Minn.
Art Cappo, Chisholm, Minn.
Francis Clinton, Watkins, Minn.
Ashle Skaar, Hayward, Minn.
O. H. Neumann, Watertown, Minn.
Olaf Kjome, Spring Grove, Minn.
H. A. Brandtjen, Brandtjen Farms, Farmington, Minn.

For Information and Catalog, Write —

L. V. WILSON, Secretary, **EXCELSIOR, MINNESOTA**

TEXAS TALKS ABOUT GUERNSEYS

A Double Dynamo... *Caumsett Sultan*

Born: JULY 22, 1947

His First Calves Are Just Arriving and His Sons Are Now For Sale

LONGEVITY—TONS OF MILK INHERITANCE

Sultan is sired by Caumsett Pathfinder, a son of Caumsett Dynamo, A. R., out of Caumsett Clara that at 17.2 years of age has had 14 calves and produced **57 tons of milk,** 14306—725—EE.
Sultan is out of Caumsett Ocean Sunrise, 11230—621—Jr2—365C. A daughter of Caumsett Dynamo (his first 34 unselected daughters average 13542—683—as Sr2-year-olds) and out of Caumsett Country Sunlight, 10871—626—GG, a daughter of Langwater Count, A. R.

Bull calves and occasionally a few females for sale.

J. T. LIVELY AND SON
Owners

GOLDEN GUERNSEY

BLUFF VIEW FARM
Route 5, Box 100, Dallas, Texas

We are consigning to the

TEXAS STATE GUERNSEY SALE

State Fair-grounds, Dallas, Texas - October 20, 1949

A good A. R. Cow—RANSOM GEORGIANA'S GERALDINE
Sire: ARGILLA FISHERMAN, A. R.
Dam: RANSOM GOLDEN GIRL'S GEORGIANA
Due November 17, 1949, to the service of
WETHERSFIELD PATRICIAN PLAYBOY
Sire: LANGWATER PATRICIAN, A. R.
Dam: WETHERSFIELD LIZA, A. R.

A Heifer of breeding age—BRAZOS KING'S PRIDE. Born May 30, 1948.
Sire: SIERRA MANOR KING'S GALLANT
Dam: STRONGHEART'S PRODA
This yearling will make a worthy addition to any herd.

A Club prospect—BRAZOS LADY NAN. Born July 24, 1948.
Sire: FORGES ROYAL SEQUEL
Dam: BRAZOS VALIDA
This is a strongly bred Sequel and one of the last daughters of ROYAL SEQUEL we will offer. She will show in strong competition.

Come to the Texas State Fair—we are expecting 2 million visitors this year.

C. S. LANKART, Owner
TRAVIS MOORMAN, Herdsman

LANKART FARM - Waco, Texas

TEXAS GUERNSEYS

Consigned . . .

6th Annual Texas State Sale

Fair-grounds, Dallas, Texas

THURSDAY, OCTOBER 20, 1949

3 Head . . . Outstanding daughters by a proved son of Valleywood Valiant, A. R.

A well grown heifer by the Valiant son and 2 choice 4-year-olds by St. Albans Valiant Vigor. **While attending the Sale visit Holtex Farms, 5 miles South of Dallas on Highway 75**

Herd sires . . . **Woodacres Royal Philosopher,** son of Douglaston Prince Royal, A. R., out of Argilla Prairie Rose (**20 daughters in our herd**).

Horse Shoe Foremost Marguette, son of Foremost Hermes, A. R. (**10 daughters in our herd**).

Seco Im-Part, a son of Gayhead's Imperial, A. R., out of a daughter of Coronation Herald.

GOLDEN GUERNSEY

HOLTEX FARMS - Route 2, Dallas, Texas
L. H. SMOKLER, Owner

Selling . . .

THE LEVITY BULL . . .

Hardman Coronation Prince

Born: MAY 27, 1948

Sire: CORONATION HERALD, A. R.
Dam: REPELMAR CLIFFORD'S DERAMORE
9810—467—Sr2—305C—3x
Missouri State Record when made
10404—491—Sr4—365C (pending)
A double granddaughter of Douglaston Crown Prince, A. R.—son of Shuttlewick Mirth, daughter of Levity.

Send for price and pedigree on this well-bred bull calf rich in Levity inheritance top and bottom.

GOLDEN GUERNSEY

HARDMAN GUERNSEY FARM

Grand Prairie, Texas

P. O. Box 334

W. C. (BUD) HARDMAN, Owner HACK CREEL, Manager

Gulflands Guernseys . . . MAXIM—CORONET—LA NOCE BREEDING

Welcome You To Our Home Near Texas A. & M. College. See Our Herd Sire —

BOURNEDALE MAXIM'S LADDIE

Born: JUNE 5, 1944

Sire: BOURNEDALE CORONET'S MAXIM, A. R. Sold in the Bournedale Dispersal for $2,600. His A. R. daughters have made up to 703 lbs. as two-year-olds. A son of Bournedale Memoir's Ace, A. R., out of Bournedale Princess Coronet, Former National Class Leader, now 2nd Place, 18859—1019—Jr4—365C.

His Dam

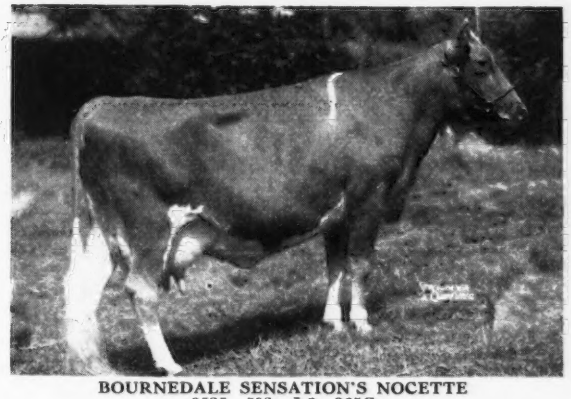

BOURNEDALE SENSATION'S NOCETTE
9535—593—Jr3—365C
Sire: BOURNEDALE SENSATION, A. R. Dam: BOURNEDALE GOLDEN LA NOCETTE, 10029—610—FF. A maternal granddaughter of Maxim's La Noce, 12229—600—GG (4 A. R. daughters).

His Paternal Granddam

BOURNEDALE PRINCESS CORONET
18859—1019—Jr4C
Next Dam: ATAMANNSIT PRINCESS CORONET, 17810—946—A. 3 A. R. daughters, 2 P. R. sons. Next Dam: JEAN DU LUTH CORONET, 20004—952—AA. $8,000, 14 Championships. 5 A. R daughters, 2 A. R. sons.

His first daughters will go on test this fall.
Watch subsequent issues for a presentation of our outstanding brood cows.
Farm is located 4 miles Northwest Bryan—just off Highway 6. Wade Green, Herdsman

Address all correspondence to CARL LOHMANN, Owner
P. O. Box 1447, COLLEGE STATION, TEXAS

The Kansas State Sale Has Always Been A Good One

This Year Promises to Be The Best

— 1949 —

7th KANSAS STATE SALE

Hutchinson, Kansas • Friday, October 21

Not content to rest on past laurels we feel that this year will offer greater opportunities for breeders than ever before . . .

Do You Remember?

In our First Kansas Sale . . . ST. ALBANS COUNT'S HALE SPOT . . . was consigned by St. Albans Farms and purchased by Gayoso Farms. **This cow went on to make a record of 19786—1106—7yrs, Class Leader, 3rd place.** A daughter, St. Albans Actor's C. Hale Spot is National Class Leader, 17207—806—Sr3—HIR—3x.

In our Second Kansas Sale . . . SKYLINE CRUSADER'S WANDA was consigned by Skyline Farms and purchased by Joe Muller. She went on to make a Class Leading record of 11741—646—Jr2—305C—2x, 2nd place.

This Year Will Be No Exception

We have an outstanding bull calf from Wey Acres, Thiensville, Wisconsin. Two nice heifers and a bull from Curtiss Candy Farms Co., Cary, Ill., the usual top consignments from St. Albans and Ransom Farms. Two tops from Walker Farms, Stoneville, Miss. The entire consignment looks great. All breeders gave liberally from their best.

DON'T MISS THIS SALE, FRIDAY, OCTOBER 21, 1949

HUTCHINSON, KANSAS.

For Catalogs and information write:
MAX DICKERSON, Sec'y-Treas., HIAWATHA, KANSAS

KANSAS GUERNSEY BREEDERS' ASSOCIATION

CURTISS CANDY COMPANY FARMS consign...

TEXAS GUERNSEY BREEDERS' SALE, October 20, 1949 at Dallas, Texas

1. **The Bred Heifer: CURTISS CANDY COL MISTY.** Born: January 17, 1948. Sire: CURTISS CANDY LEVITY COLONEL Dam: LOOKOUT VALLEY MODERN MIRTH, 12493—591—Jr2—365C. Sold 1946 for $1,000. To be bred before date of sale to CURTISS CANDY NOBLE CURTISS (Curtiss Candy Levity Chum—Quail Roost Noble Primrose).

2. **The Bred Heifer: CURTISS CANDY CARDINAL.** Born: February 21, 1948. Sire: CURTISS CANDY LEVITY HEIR. Dam: SEDGLEY A. MARTHA, 9240—459—GGG—2x, 10921—542—E. To be bred before date of sale to CURTISS CANDY MASTER CURTISS (Curtiss Candy Levity Chum—Foremost Quaint Lady).

3. **The Heifer: CURTISS CANDY LUCKY RHEBA.** Born: October 25, 1948. Sire: MCDONALD FARMS PRE LUCKY BOY. Dam: CURTISS CANDY LEVITY RHEBA, 10385—510—Jr2, 12131—609—Sr3.

4. **The Bull: CURTISS CANDY LUCKY WINNER.** Born: December 23, 1948. Sire: MCDONALD FARMS PRE LUCKY BOY. Dam: GREEN MEADS GAY WINSOME, 10981—537—FF—1089, 12502—606—D—1095, 15767—718—5yrs—365C. Classified Very Good '47-Good '48. Sold for $2,400, The Guernsey Sale, 1944.

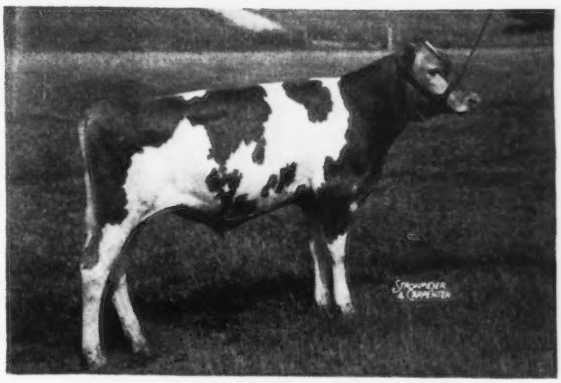

CURTISS CANDY LUCKY WINNER

For Catalog Write:
TEXAS GUERNSEY BREEDERS' ASSOCIATION
BOX 334, GRAND PRAIRIE, TEXAS

KANSAS STATE GUERNSEY SALE, October 21, 1949, at Hutchinson, Kansas

1. **The Heifer: CURTISS CANDY LUCKY VIOLA.** Born: October 13, 1948. Sire: MCDONALD FARMS PRE LUCKY BOY. Dam: CURTISS CANDY LEVITY VIOLA, 12073—589—Sr2—365.

2. **The Bred Heifer: CURTISS CANDY P. SAPPHIRE.** Born: December 23, 1947. Sire: BOULDER BRIDGE PLUTOCRAT. Dam: CURTISS CANDY SAPPHIRE, 9861—519—GG—1095, 14445—712—Sr4—365. Bred before date of sale to Curtiss Candy Master Curtiss (Curtiss Candy Levity Chum—Foremost Quaint Lady).

3. **The Bull: CURTISS CANDY HI-LIGHT.** Born: December 10, 1948. Sire: CURTISS CANDY LEVITY CHUM. Dam: JONACRE CHALLENGER BARBARA, 12379—735—FF—1094.

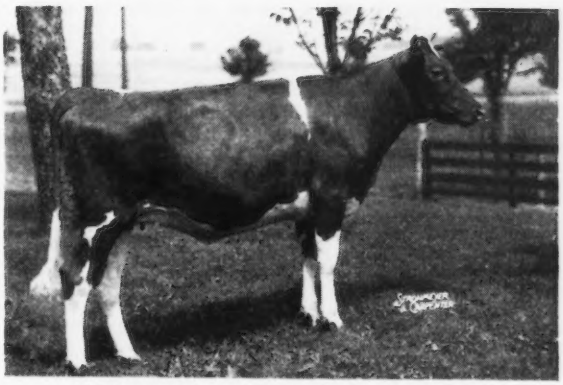

CURTISS CANDY P. SAPPHIRE

For Catalog Write:
KANSAS GUERNSEY BREEDERS' ASSOCIATION, c/o H. DEAN HYER, 130 NORTH CHESTNUT, OLATHE, KANSAS

OKLAHOMA GUERNSEY BREEDERS SALE, October 25, 1949, at Oklahoma City, Oklahoma

1. **The Bred Heifer: CURTISS CANDY APPLE BLOSSOM.** Born: December 27, 1947. Sire: CURTISS CANDY LEVITY CHUM. Dam: FINCHLEY MANOR JOAN, 9669—453—GGG—2x, 13380—616—Jr4—365C—3x, 18168—765—6yrs—365—3x. Classified VG '47-E '48. To be bred before date of sale to CURTISS CANDY NOBLE CURTISS (Curtiss Candy Levity Chum—Quail Roost Noble Primrose).

The Heifer: CURTISS CANDY CRACKLE. Born: December 21, 1948. Sire: CURTISS CANDY LEVITY HEIR. Dam: CURTISS CANDY L. SWEET MUSIC, 13378—597—Sr3—365.

For Catalog Write:
THE OKLAHOMA GUERNSEY BREEDERS' ASSOCIATION,
E. R. BEROUSEK, Secretary, OKLAHOMA A & M COLLEGE
DAIRY DEPARTMENT, STILLWATER, OKLAHOMA

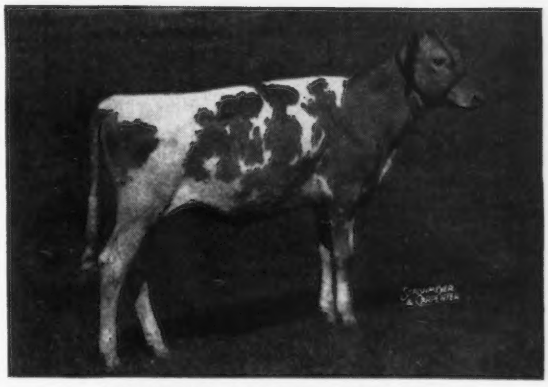

CURTISS CANDY CRACKLE

LIVESTOCK DIVISION, CARY, ILLINOIS, TELEPHONE: CARY 5411

GOLDEN GUERNSEY

A Steadfast Son out of a Very Good Hornet

A Fresh Wizard out of a Vagabond

Consigned to . . . VIRGINIA STATE SALE, Richmond, Va.
FRIDAY, OCTOBER 21

The Choice Young Bull...

Elm Echo Farm Emory Steadfast

Born: NOVEMBER 24, 1948

Here He Is

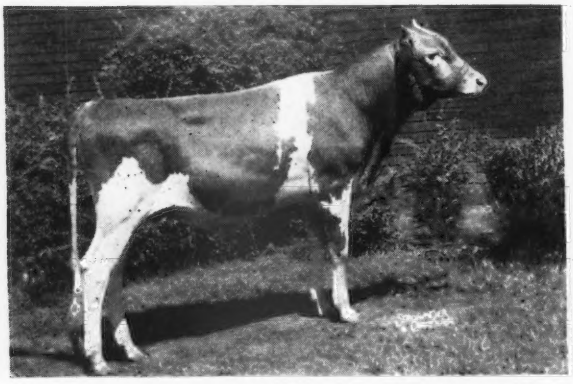

ELM ECHO FARM EMORY STEADFAST

His Dam

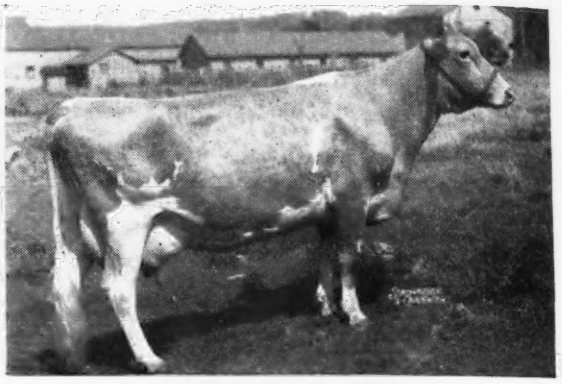

FAIRLAWN H. ETNA
13316—616—DD
Classified Very Good
A daughter of Green Meadow Hornet, A. R., a son of Green Meadow Coronation King, A. R. **Emory Steadfast traces to King, top and bottom.**

EMORY STEADFAST is by McDonald Farms Steadfast, a son of Riegeldale Melba's Emory ($30,000), out of Douglaston Coronation Queen, 13860—803—DD (Former Class Leader). Sold for $4,000, resold at 10 years of age for $3,000. 3 A. R. daughters, 3 P. R. sons.

Sire: GREEN MEADOW CORONATION KING, A. R.

Dam: GREEN MEADOW FLORINDA, 11402—650—G. 6 A. R. daughters, 6 over 568 lbs. fat. The Emory Steadfast sons in the McDonald Sale sold for $6,000 and $5,600. This blood is in demand. Brings in both the Melba and Florinda families.

Also Consigned . . . WITCHWOOD FAY . . . Born: OCTOBER 2, 1946
Will be fresh before the sale.

Sire: LANGWATER WIZARD, a son of Langwater Patrician, A. R., out of Langwater Blanche 2d, A. R.

Dam: VAGABOND'S DYLLIS, a daughter of Langwater Vagabond, A. R., out of Supreme's Phyllis, 15202—651—BB.

3 Females Go To Kentucky . . . CONSIGNED . . .
KENTUCKY STATE SALE, SHELBYVILLE, KY., SATURDAY, OCTOBER 22.

1. **A very nice straight heifer sired by Hill Girt Perky, A. R. She will be fresh at sale time.**
2. **A Choice bred Two-Year-Old . . . A daughter of Woodacres Royal Prediction.**
3. **A good open heifer . . . the kind we all like.**

T. B. ACCREDITED NO. 545510 — BANG'S ACCREDITED NO. 4013

ELM ECHO FARM

2464 Innis Road, Columbus 3, Ohio

W. P. BRUNDIGE — OWNERS — P. L. BRUNDIGE

Two Beautiful Heifers - Royally Bred

Go to the Riegeldale Sale, Trion, Georgia, October 28, 1949

A Line-bred Prediction—Harriet

McDONALD FARMS PRE NECIA
Born: NOVEMBER 13, 1948

A Lady Augusta—Riegeldale Combination

McDONALD FARMS FORE NOVENA
Born: NOVEMBER 15, 1948

A Real Top Pair of Heifers

McDonald Farms Pre Necia
A very nice type heifer with lots of quality. She is a paternal sister to the Reserve Grand Champion bull, 1st prize 2-yr-old cow, and 1st prize 4-yr-old cow, New York State Fair, 1949.

McDonald Farms Prediction
We have not sold many of the McDonald Farms Prediction daughters as we have needed them in our breeding program. We now have about 50 of them in our herd and they exceed our best expectations. They are big and deep with beautiful udders.

McDonald Farms S. Kathleen
10480—596—Jr2C.
On retest
9620—541—Jr3 in 286 days.

Foremost Prediction
Sire of most 700 lb. daughters and most Excellent daughters of any Guernsey Sire.

Valleywood Harriet
14223—781—CC.
Show ring winner and dam of top sons and daughters. A great brood cow.

McDonald Farms Steadfast
A proved son of Riegeldale Melba's Emory out of Douglaston Coronation Queen, 803—DD.

McDonald Farms Harriet
8625—498—4F.
On retest
11085—606—5yrs in 328 days.
Full sister to McDonald Farms Prediction.

McDonald Farms Fore Novena
A nice clean-cut heifer. She combines the blood of Douglaston Lady Augusta, Foremost Prediction, Douglaston Coronation Queen, and Green Meadow Queenie. A really great inheritance.

McDonald's Foremost Prediction
3 progeny sold for $16,000 in McDonald Farms Sale. His daughters freshening at the farm look as if he will be a great sire. Full brother to three Excellent cows.

Riegeldale Barnard's Babette
11337—616—E.
Top cow in the Virginia State Sale, 1943. Sold for $2,200 as bred heifer.

Foremost Prediction
101 A. R. daughters, 31 over 700 lbs. of fat. 9 have been classified Excellent.

Douglaston Lady Augusta
12106—607—E
5 daughters average 731. Only cow to be Excellent and have four Excellent daughters.

Riegeldale Mck. Barnard
A proved son of Douglaston Coronation Queen, 803—DD. Herd sire, Walker Farms, Stoneville, Miss.

Riegeldale Babette
11555—636—EE

GOLDEN GUERNSEY

Breed By Choice Not By Chance

McDONALD FARMS - Cortland, N. Y.

J. M. McDONALD, Owner — H. H. THOMAS, Herdsman — K. C. SLY, Manager

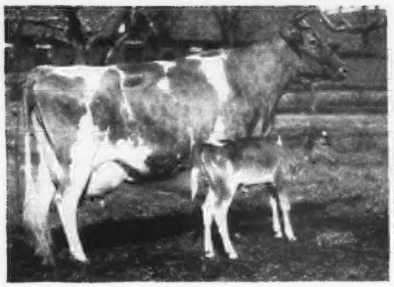

SHOW WINDOW SALE

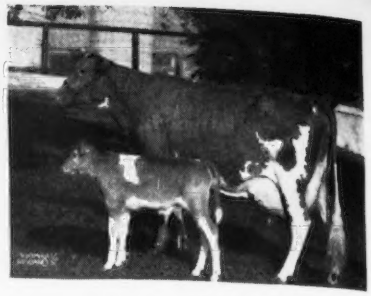

ILLINOIS GUERNSEY BREEDERS' ASSOCIATION STATE SALE, OCTOBER 22, 1949, FAIR-GROUNDS, PRINCETON, ILLINOIS

It's Magic!

The Magicians . . . TO WORK MAGIC IN YOUR HERD . . .

BURTON LANE FARM, A son of Valor's Faithful Supreme (McDonald Farms Supreme Blend—Foremost Old Rose, 15220—742—A), Burton Lane's Alert Ideal, 10897—614—Jr3—365, Classified VG '49.

CURTISS CANDY CO., A son of Curtiss Candy Levity Chum (Green Meads Levity King—Douglaston Princess Charlotte, 13622—681—A), Gayhead's Her Surprise, 10961—560—Sr2, 12889—631—Sr4, 16180—760—6yrs.

BOULDER BRIDGE, A son of Boulder Bridge Design (Boulder Bridge Matchmaker—Hope's Pollyanna of Smithdale, 13746—752—AA), Boulder Bridge Revel, 13874—558—Jr2—365C, Classified VG '47.

LOOKOUT VALLEY, A son of Curtiss Candy Levity Hero (Green Meads Levity King—Sun-Blest Farms Lotus, 11583—564—FF) Chevalier Belle's Bonnie, 12224—602—Sr2—365C—2x, 13667—664—Jr4C, 8375—365—6yrs—171 days, still on test.

McDONALD FARMS, A son of Argilla Bell Boy (Alfalfa Farm Philosopher—St. Croix La Belle, 12159—653—AA) McDonald Farms Flame, 11702—605—E.

. . . TO WORK MAGIC ON YOUR MILK CHECK . . .

FEMALES FROM THE FOLLOWING CONSIGNORS:

Illinois

Burton Lane Farm
Curtiss Candy Co.
Quaker Oats Co.
George Montavon
Walter Cluck
Ralph Burnham
Bob Anderson
L. G. Simpson
Mrs. Gertrude McNaught
Glen Crawley
Burl McPheeters
C. Rolland Markley
Shriver Bros.
Walter Snook
Garold Kepple
Walter Rankin
Wil-O-Way Farms
Deihl Bros.
Herman's Farm
Vernon Hogas
Jesse Tuttle & Son
Ray Lee Heidenreich
Roeschley Bros.
Henry & Bill Jenner

Wisconsin

R-Lane Farm
Lookout Valley
Wey Acres
Fox's Guernsey Dairy
Wern Farms
Arch Jenkins
Dave Owen
Sunny Dale Farm
Lone Acres

Missouri

St. Albans Farms
Flo-Ray Farms
Lochmead Farm

Iowa

Keeling Bros.
Gibbs Acres
Arnold Pancratz

Minnesota

Boulder Bridge Farm Co.

New York

McDonald Farms

You must attend this sale—HERE'S WHY—You can find quality and production at moderate prices—You can get something for showing—for foundation stock—for milk—for 4-H and F. F. A. projects—WHATEVER YOU NEED—WE HAVE IT.

Good trains from Chicago and west via Burlington.

ANNUAL SALE BANQUET—AND **SQUARE DANCE**
AT THE CLARK HOTEL, PRINCETON, ILL., 6:30 P. M., OCTOBER 21

ILLINOIS GUERNSEY BREEDERS' ASSOCIATION—BATAVIA, ILLINOIS

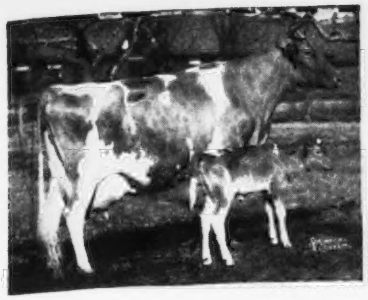

SHOW WINDOW SALE

Illinois Guernsey Breeders' Association

STATE SALE

October 22, 1949 - PRINCETON, ILLINOIS

We have Quality • We have Production

We have the Best in Guernseys

LOOK These outstanding cows are only a few that have been in previous Illinois State Sales

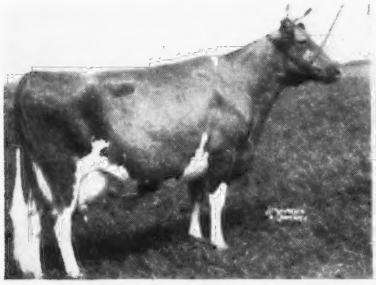

FINCHLEY MANOR JOAN
Classified V. G. '47, Excellent '48
9669—453—GGG, 13380—616—Jr4—365C, 18168—765—6yrs—365. Made all above records for present owner. Bred and consigned by A. A. Creaves, Finchley Manor Farm.

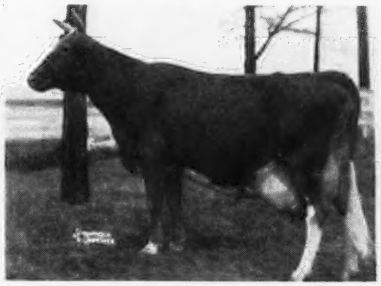

FRANCOIS' COZY RHEBA
18475—915—7yrs—365. Made above record for new owner. Bred and consigned by Jesse E. Tuttle, West York, Illinois.

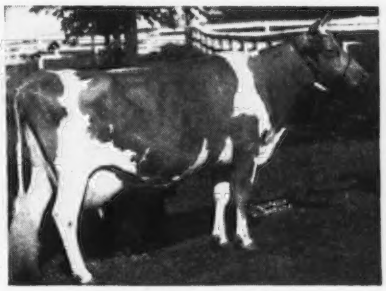

BETSY OF SLEEPY HOLLOW FARM
14375—865—BB, Ill. State Champion. Made above record for new owner. Bred and consigned by Joe Sailor, Flora, Illinois.

We feel we have cows and heifers in this year's sale with the same possibilities as above cows.

For Sale Catalog and Information Write

ILLINOIS GUERNSEY BREEDERS' ASSOCIATION

108 East Wilson BATAVIA, ILLINOIS

CURTISS CANDY COMPANY FARMS

are consigning to the

ILLINOIS GUERNSEY SALE, OCTOBER 22, 1949

AT PRINCETON, ILLINOIS

THE BULL CALF: **CURTISS CANDY SATISFACTION**
Born: APRIL 18, 1949
Sire: CURTISS CANDY LEVITY CHUM
Dam: GAYHEAD'S HER SURPRISE (Coronation Herald—Gayhead's Sue) 10961—560—Sr2, 12889—631—Sr4, 16180—760—6yrs.

THE BRED HEIFER: **CURTISS CANDY LEVITY BABE**
Bred to CURTISS CANDY MAGISTRATE, July 26, 1949
Born: AUGUST 4, 1947
Sire: GREEN MEADS LEVITY KING
Dam: CURTISS CANDY P. BABE (Boulder Bridge Plutocrat—Sedgley M. Barbara, 722—D) 10201—575—Sr2.

THE OPEN HEIFER: **CURTISS CANDY CLOVER BLOSSOM**
Born: MARCH 10, 1948
Sire: CURTISS CANDY LEVITY CHUM
Dam: CURTISS CANDY A. HENRIETTA
10737—547—Sr3C

FOR CATALOG WRITE: THE ILLINOIS GUERNSEY BREEDERS' ASSOCIATION
BATAVIA, ILLINOIS

◆ ◆

Consigning to the

KENTUCKY STATE SALE, OCTOBER 22, 1949

SHELBYVILLE, KENTUCKY

THE BULL CALF: **CURTISS CANDY FASHION PLATE**
Born: DECEMBER 15, 1948
Sire: BOULDER BRIDGE PLUTOCRAT
Dam: CURTISS CANDY LEVITY ROBERTA
12733—639—Jr3

THE OPEN HEIFER: **CURTISS CANDY BUTTERCUP**
Born: APRIL 14, 1948
Sire: CURTISS CANDY LEVITY CHUM
Dam: GAYHEAD'S HER GODDESS
10304—488—Jr2C

GOLDEN GUERNSEY

FOR CATALOG WRITE: THE KENTUCKY GUERNSEY BREEDERS' ASSOCIATION
c/o MR. W. H. WAGG, Secretary, BLOOMFIELD, KENTUCKY

LIVESTOCK DIVISION, CARY, ILLINOIS
TELEPHONE: CARY 5411

Consigned to the

ILLINOIS STATE SALE

Princeton, Illinois, October 22, 1949

McDONALD FARMS OSBORN—Born: March 23, 1949.
A show type calf that should make an exceptionally good Junior Yearling for 1950. He is sired by a show type son of Alfalfa Farm Philosopher and the good old cow, St. Croix La Belle. At 15 years of age she was still good enough to win a ten years or over class at Topsfield several years ago. Osborn's dam is McDonald Farms Flame, 605—E. (See below).

His Dam

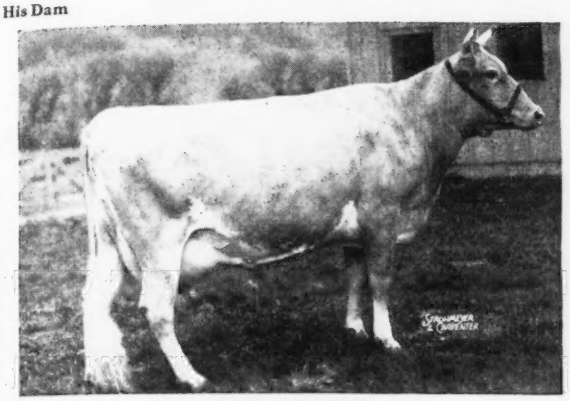

McDONALD FARMS FLAME
11702—605—E
2 A. R. daughters, a third daughter milking 40 pounds per day as a Sr2 on show circuit, 2x milking. A Myhaven King daughter out of one of our best female lines.

His Dam's Full Sister

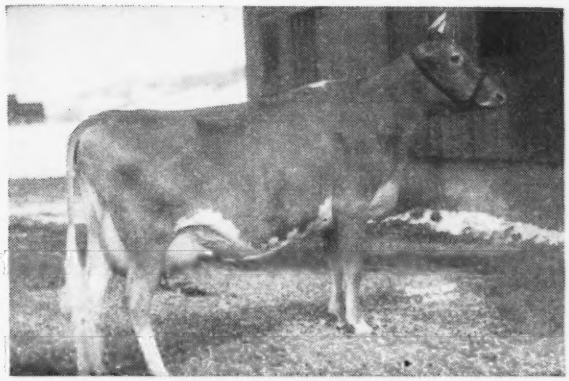

McDONALD FARMS GEORGIA
14975—756—Sr4—365C
We plan to retain a herd sire out of this family in the future. They are very prepotent for good udders and strength.

His Maternal Sister

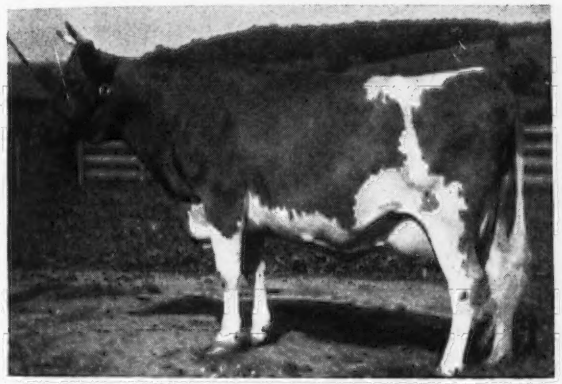

McDONALD FARMS HEIRESS
11540—627—Jr3—365
One daughter with 622—Jr2. A full sister to Hidden Valley Fancy—first prize two-year-old, New York State Fair, 1949.

A Daughter of A Sister

McDONALD FARMS HIGH JALENA
11650—622—Jr2
A daughter of Heiress and typical of the way this family breeds on.

This Cow's Granddaughter Consigned ——▶

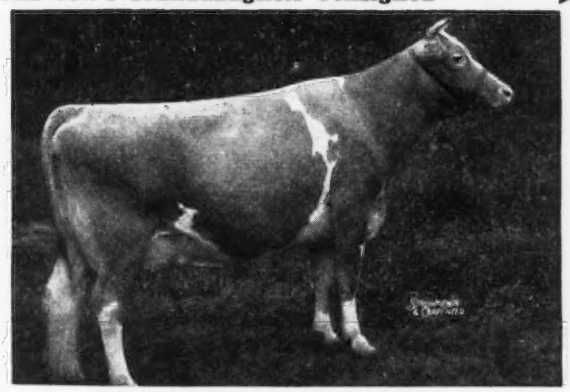

SMUGGLER FARM REWARD'S LASS
15019—629—BB, 15878—659—AA
Grand Champion cow, National Dairy Show, 1940, undefeated 4-year-old, cow, 1939.

McDONALD FARMS STEADFAST ONET

Born April 13, 1949

She is a beautiful heifer calf of vaccinating age. She is sired by McDonald Farms Steadfast and out of McDonald Farms Pre Janet, 10351—595—Jr3—365C, on twice-a-day milking. Pre Janet is sired by McDonald Farms Prediction and out of Smuggler Farm Reward's Lass. Steadfast Onet honestly inherits her excellent quality.

GOLDEN GUERNSEY

Breed By Choice Not By Chance

McDONALD FARMS • Cortland, N. Y.

J. M. McDONALD, Owner — H. H. THOMAS, Herdsman — K. C. SLY, Manager

THREE GOOD ONES

to the

ILLINOIS STATE SALE

Saturday, October 22, at Princeton

Tarbell Peerless Maida

9019—415—Jr2—305C—2x
Born: JULY 22, 1945. Due: DECEMBER 12, 1949.
2 daughters in the herd.

A daughter of FOREMOST PEACEMAKER

Dam: TARBELL FARMS MERRY MAID, 9263—459—Jr2—305C—2x. 2nd and 3rd dams have 8624—446 and 9052—471, FFF and GGG, respectively. In calf to Caumsett Trooper (see below).

Lancresse Joy

Illinois Class Leader, 1948 with 8222—495—Sr3—305C—2x. On retest Sr4, should finish about 550—305—2x. Born: February 3, 1944. Due: September 28, 1949. Calving Record: September 25, 1946, heifer, September 18, 1947, heifer, September 17, 1948, bull.

She is a typy cow with a lot of dairy quality.
Sire: CESOR BON-TON'S KING, 7 A. R. daughters.
Dam: LANCRESSE EVE, 3 D.H.I.A. records average 7869—460.

Donmarich Trooper's Bonnie

Born: SEPTEMBER 18, 1947. Due about sale time to Caumsett Marksman. Sire: CAUMSETT TROOPER, he a double grandson of Caumsett Dynamo and out of Caumsett Ocean Bella, 15921—855—CC. Her Dam: Caumsett Belma, 18038—852—AA, 4 A. R. daughters, 3 A. R. sons. 2 daughters have over 800 lbs. fat. Belma is a daughter of Mixter Thor, A. R. Still going strong at 17 years of age.
Dam: LANCRESSE JOY. See above.

DONMARICH FARM

Owners: L. G. SIMPSON & R. L. SIMPSON
C. M. R. 126
PEORIA, ILLINOIS

LOOKOUT VALLEY FARM • Lake Geneva, Wis.

Consignments to the Illinois State Sale • October 22, 1949

A BULL FROM THIS COW-FAMILY

5 generations in the herd at Lookout Valley

Bonilea, Bonbon, Bonnie, Belle, Bonelle

Lookout Valley Levity Bond

Born: FEBRUARY 3, 1949

Sire: CURTISS CANDY LEVITY HERO
Undefeated Jr. Ch.—2 times Gr. Ch., 1946.

Dam: CHEVALIER BELLE'S BONNIE
12224—602—Sr2—365C—2x
13667—664—Jr4—365C—3x
On retest 8374—363—6yrs—365—171 days.
1 daughter just started on A. R. test.

Maternal granddam: Champion's Butterfat Belle, 13292—674—6yrs—365C—3x.

Maternal great granddam: Butterfat's Golden Bonelle, 14398—735—8yrs—365—3x.

TWO BRED HEIFERS WITH EYE APPEAL

Dam

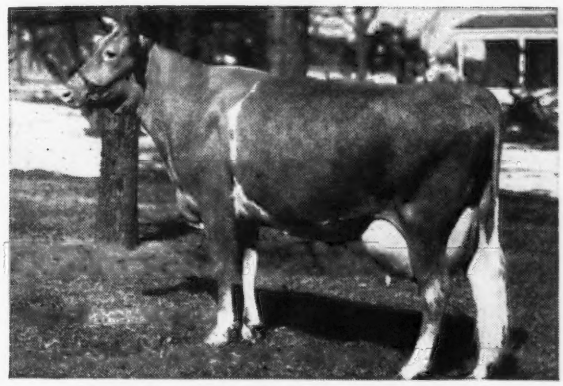

WOODACRES ROYAL VIVACIOUS

Lookout Valley Levity Vivian

Born: March 23, 1948

Will be bred to Sterlingold Mauder (this dam has three Class Leader Records).

Sire: CURTISS CANDY LEVITY HERO
(sold for $5,000). Undefeated Jr. Ch., 2 times Gr. Ch., 1946.

Dam: WOODACRES ROYAL VIVACIOUS
(sold for $2,000)
16076—727—Sr4—365C—3x
1 A. R. daughter, (sold for $1,000 at 1 year).
12494—591—Jr2—365C—3x.

Lookout Valley Easter Parade

Born: March 28, 1948

Will be bred to Sterlingold Marauder
Sire: Langwater Freeman

Dam: Franchester Levity Patience
9370—438—Jr2—365C—806 T. M.

Paternal sister to Curtiss Candy Ace's Penelope, 13172—613—Jr3—365 (pending).

Service Sire of both bred heifers

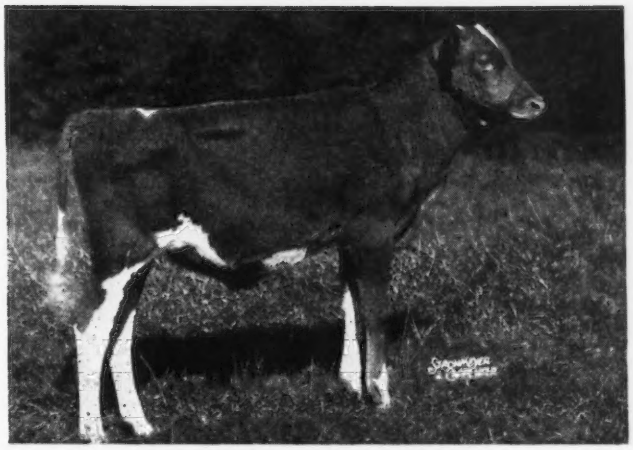

STERLINGOLD MARAUDER

We can't tell it all—write for sale catalog and get pedigrees in detail

"LOOKING FORWARD WITH LOOKOUT VALLEY"

WILLIAM Y. GILMORE, JR., Owner GERALD M. JENKINS, Manager THORVAL HAUG, Herdsman

McNAUGHTON FARMS

We Are Consigning
McNaughton's Charmette and McNaughton's Firefly
To the 7th Annual Klondike Sale - October 10, 1949 - Elkin, N. C.

McNaughton's Charmette

Born: DECEMBER 29, 1947

McNAUGHTON'S CHARMETTE

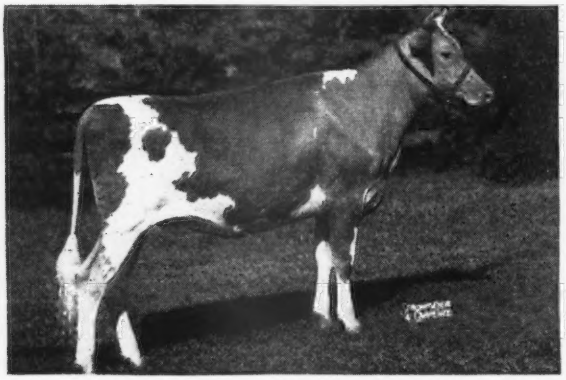

Charmette is a full sister to McNaughton's Lord Elba, our Junior Herd Sire.

Her Full Sister

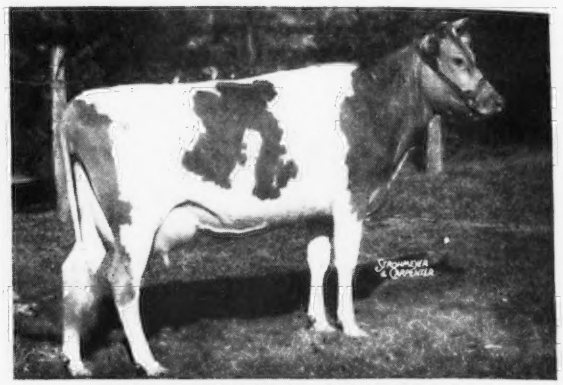

McNAUGHTON'S CHARMAY
13018—660—Jr2—365C

HER SIRE

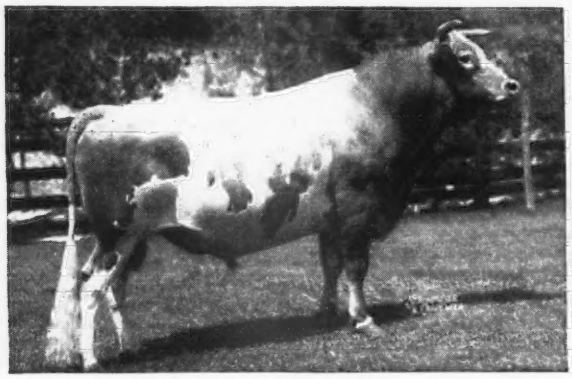

LANGWATER CORSICAN, A. R.
20 A. R. daughters, 9 P. R. sons
Sire: LANGWATER MOONLIGHT, A. R.
Dam: LANGWATER CORAL, 18019—853—A

HER DAM

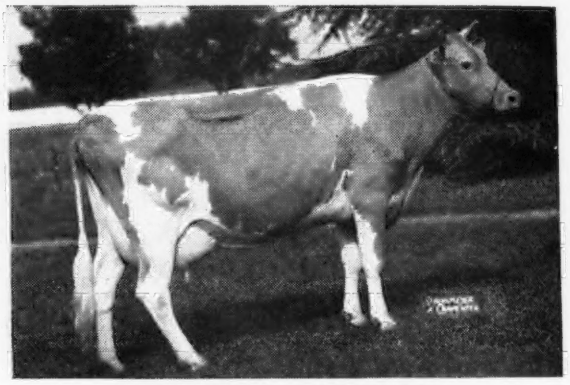

MIDVIEW'S SPRINGTIME
11096—553—DD; 14878—663—A
17032—777—7yrs—365C

CHARMETTE is the best of our breeding program—
The best we have ever consigned

McNaughton's Firefly

Born: JUNE 20, 1948

Sire: **McNAUGHTON'S FOREMOST PREDICTION** whose sire is McDonald Farms Predictmost, A. R.

Dam: **GREEN MEADS PALE MOON**, 14055—540—Sr4—365C, a daughter of Langwater Corsican, A. R. **FIREFLY** is the kind good enough to go anywhere.

T. B. ACCREDITED No. 540366 . . . N. C. BANG'S FREE No. 409

EST. M. D. McNAUGHTON, Owner — C. D. BRIGHT, Manager

Hendersonville, North Carolina

YAKIMA VALLEY

WASHINGTON

CARROLL MEEKER, Sunnyside
ARTHUR S. FORD, Sunnyside
MISS LUCY SCUDDER, Yakima
J. F. SCOTT, Yakima
R. H. BIDSTRUP, Zillah
A. WINTERS, Rt. 2, Wapato—E. M. RUSSELL, Wapato

A Future Sire... A Son of Our Noisemaker Bull

Valmere Builder

Born: FEBRUARY 1, 1949

Sire: CHICONA NOISEMAKER
Owned jointly with E. M. Russell, Zillah, Washington.

A son of Chicona Norwood Major, A. R. He by Chicona Byrne, A. R. out of Norlina of Chicona, 590—Sr2—305C—2x, 607—D—2x (dam of Chicona Nicias, one of our herd sires). He is out of Novelty of Chicona, A. R., 12382—593—DD—2x, 13041—597—5yrs—365—2x. A daughter of Chicona Brandon out of a daughter of Chicona Byrne, A. R.

Dam: VALMERE BERTHE, VG '49
4552—237—Jr2—147 days—2x
Still on test.

A daughter of Wandamere Bondsman, that is by Wandamere Correction out of Wandamere Bonnie Jean, a show daughter of Bethany Prince Regent, A. R. Berthe is out of Freer Acres Beauty's Bettie, VG '49, 10034—547—Sr3—608 T. M., 11421—601—Sr4—305C—610 T. M., 12019—645—5yrs—305C—588 T. M. On retest, 9723—521—6yrs—225 days—2x. Going at a 700 pound clip.

The half-sisters to Builder, by Noisemaker, are most promising.
They will be tested as they freshen.

VALMERE FARM **Star Route** **WAPATO, WASHINGTON**

R. H. BIDSTRUP, Owner

WE WERE IN A TIGHT PINCH during August and September preparing Pedigrees for Sale Catalogs and making up our new type catalogs. Business was really rushing and our new catalogs were more popular than we expected.

NOW

Is the time to order Pedigrees for animals you wish to sell privately. Write for our new and different style of Pedigrees.

HOW ABOUT

Bringing your herd book up to date with Pedigrees?

LOOK AHEAD TO SPRING SALES

We will be glad to send samples of catalogs and prices.

★

Pedigree Service

The American Guernsey Cattle Club
Peterborough, N. H.

HOMINY HILL Farms · GUERNSEY CATTLE

HENRY D. MERCER
Owner
Telephone:
FREEHOLD 8-0295

JOHN LINDSAY
Manager
Telephone:
FREEHOLD 8-0921J

"Fully Accredited"

Colts Neck, N.J.

CONSIGN TO **THE 11th ANNUAL PENNSYLVANIA STATE SALE**
LANCASTER, PA., WEDNESDAY, OCT. 12, 1949

A Son of Coronation King of Pine Manor, A. R.

CONSIGNED

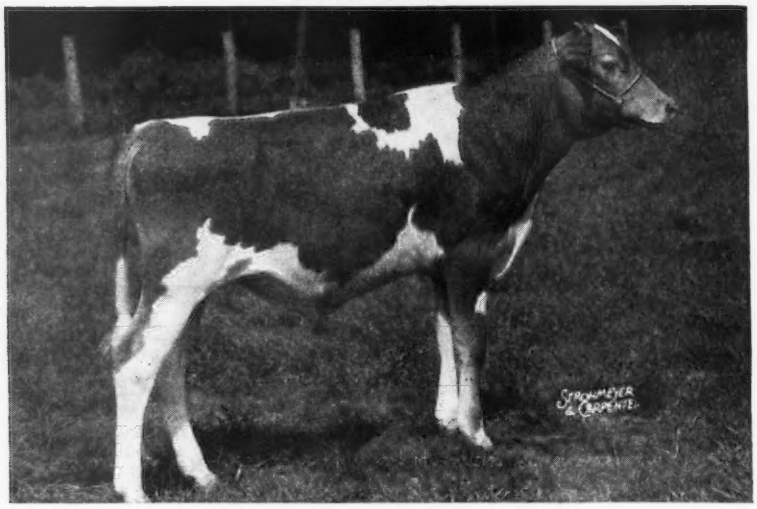

HOMINY HILL GESTURE
Born: FEBRUARY 27, 1949

GESTURE'S DAM

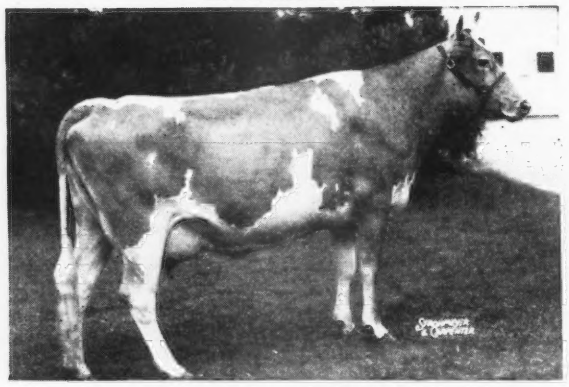

HOMINY HILL GERDEEN
12917 Milk, 673 Fat, Sr2
Sire: HILL GIRT PERKY, A. R.
Dam: PLAYHAVEN Y. GERALDINE
17250 Milk, 765 Fat, 9yrs (pending)

HER MATERNAL SISTER

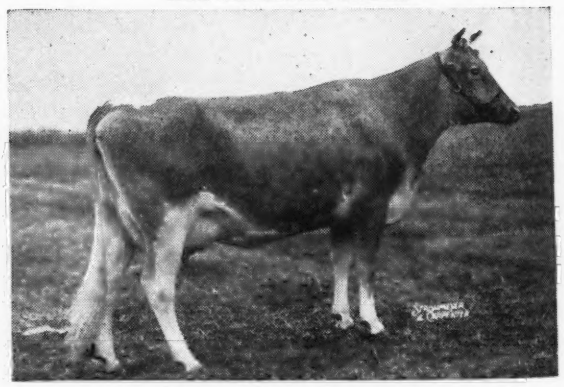

HOMINY HILL GERALDINE
15327 Milk, 725 Fat, Class G
Dam of Hominy Hill Genevieve, sold for $1,500 in the Ohio Classic, 1946.

ALSO TWO BRED HEIFERS

HOMINY HILL NESSIE
Born: November 29, 1947
Sire: LANGWATER COUNTRY LAD, A. R.
Dam: HOMINY HILL NELLIE
12725 Milk, 710 Fat, Jr2
Bred: August 30, 1949

HOMINY HILL PATTY
Born: March 1, 1948
Sire: LANGWATER COUNTRY LAD, A. R.
Dam: BROOKMEAD'S PATSY
12956 Milk, 602 Fat, 7 yrs.
Bred: August 13, 1949

BOTH OF THESE HEIFERS ARE BRED TO HOMINY HILL CHAMPION, SON OF HOMINY HILL BETTY, NATIONAL RECORD TWO-YEAR-OLD WITH 18094 MILK, 924 FAT, Jr2C. HER LATEST RECORD IS 17593 MILK, 891 FAT, Sr3. CHAMPION IS SIRED BY RIEGELDALE CORONATION KING, A. R.

Maryland Guernseys

Since 1880

To The Maryland State Sale

A DAUGHTER OF OUR HEAD MAN

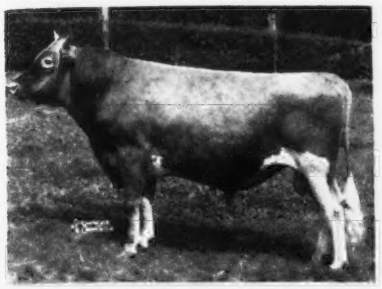

MARSHALLVALE VALOR, A. R.

MANOR VALENTINE a fresh two-year-old that was first prize, 2 years & under 3, at the South Central, Md., Field Day, 1949.

VALOR daughters produce:

MARSHALLVALE LENA	16903—722—5yrs—365
MARSHALLVALE JEWEL	13964—634—B
MANOR LILLIAN	13453—610—Jr4—HIR
MARSHALLVALE DOT	10468—512—GG

VALOR is by Foremost Royal Prince, A. R., he by May Royal's Valor, A. R., and out of Bloomfield Watermaid, 11897—619—DHI, a daughter of Langwater Peterkin, A. R.

ALSO CONSIGNED, a typy 3-year-old out of a line-bred MAXIM dam.

DOUGHOREGAN MANOR
Ellicott City, Md.

P. A. CARROLL, Owner
WM. R. POWEL, Mgr. HERMON BENDIG, Herdsman

PROGRESS

Comes To Ford's Landing

BLAKEFORD PROGRESS

Born: October 24, 1948

Sire: Blakeford Transformer—a son of Tranquil's Prince (used in our herd) out of Blakeford Tranquility, a daughter of Blakeford Tranquil's King and Blakeford Tranquil, 15706—748—CC, E '47—'48.

His Dam

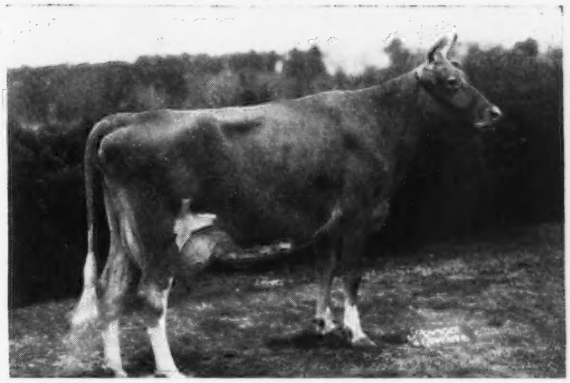

BLAKEFORD PUFFIN
12637—591—Jr2C
13721—679—Jr4
VG '47—E '48

One of the top Reveller daughters.

FORD'S LANDING FARM – Millington, Md.

KARIN STEINER

LANGHURST FARM

CONSIGNED . . . **Maryland State Sale, Timonium, Md.**
Wednesday, October 19, 1949

Buttercup of Pri-Acqua

Vaccinated

Born March 15, 1945
Due September 12, 1949
9179—480—Jr2—HIR—2x
9940—563—Jr3—HIR—2x (pending)

Sire: CAUMSETT SPORTSMAN
11 A. R. daughters
Sire: Langwater Count
34 A. R. daughters
Dam: Caumsett Golden Sunshine
12295—713—BB

Dam: BUTTER LASS OF PRI-ACQUA
7101—374—Sr3—305C—610
1st Prize Aged Cow, Harrington Fair, 1948, 1949. 3rd Prize Aged Cow, Eastern Shore Field Day, 1948.
Sire: Green Acres Ben Glow
4 A. R. daughters
Dam: Mercury's Lass of Willow Hill
2 A. R. daughters

ACCREDITED—VACCINATED

H. M. AND J. M. CECIL
SUDLERSVILE, MARYLAND

Her sire carries the blood of Langwater County Flower, Langwater Queen of the East and Mixter Faithful. Her dam, the blood of Green Meadow Coronation King and Green Meadow Coronation Prince.

Sire's Granddam

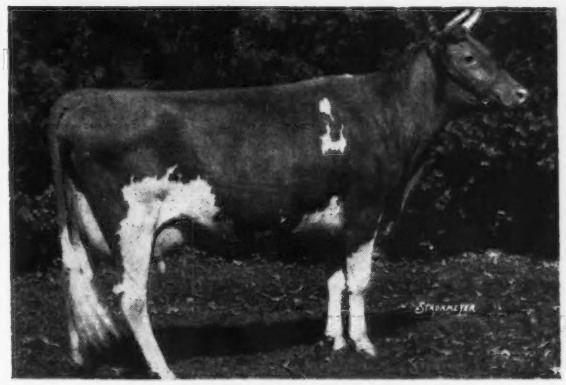

LANGWATER COUNTRY BLOSSOM
15080—729—AA. Sold for $4,500.
5 A. R. daughters, 2 A. R. sons
Foremost Quaint Lady ($15,000)
16418—740—6yrsC. Classified VG '47-E '48
Langwater May Blossom
14248—724—B ($3,500)

MARYLAND STATE SALE

Maryland State Fair-grounds, Timonium, Maryland

Ten miles north of Baltimore—40 miles south of York, Pa., on Route 111.

WEDNESDAY, OCTOBER 19, 1949 - 1:00 P. M.

50 Head **5 BULLS • 2 COWS • 15 BRED HEIFERS • 5 OPEN HEIFERS** 50 Head

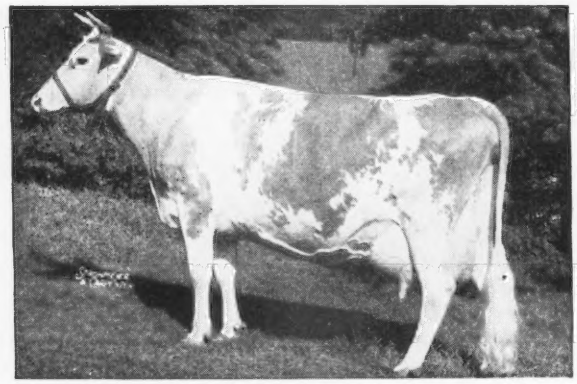

COLDSPRING'S HARDWICK'S ALICE (VG) '47
15597—698—D, 15784—712—A

Sire: HARDWICK'S ROYAL

Dam: FOREMOST KANITA, 657—D

5 A. R. daughters. Maternal sister to Foremost Nanita, 857—G.* Represented by a grandson and granddaughter by her son, Coldspring's Romulus Advocate, **ADVOCATE'S DAISY OF ELDORADO.** Due with first calf a week after the sale. Sister-in-blood to Advocate's Hilda Brenda, 12019—593—CC, 12840—626—7yrs. 1st Aged Cow, Sr. & Gr. Ch., Bel Air, 1948; 5th Aged Cow, Md., 1948.

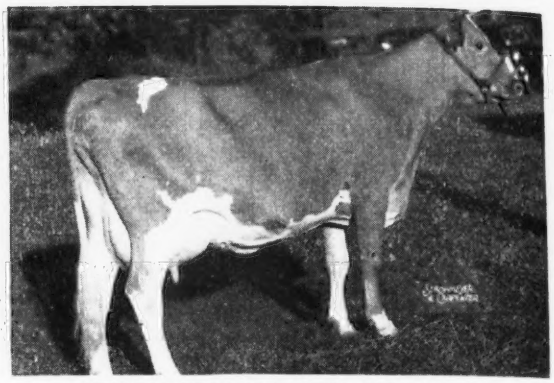

GERAR BELLE FOXY (VG) '47—'48
9987—492—4f, 13936—666—5yrsC

Sire: GERAR BEAU

Dam: GERAR FOXY
13181—646—AA, 15323—726—A
17636—808—A.

Dam of **MT. ARARAT INTREPID.** Dropped: April 7, 1949. Sire: Coldspring's Romulus Advocate. Consigned by Mt. Ararat Farms.

CONSIGNORS INCLUDE

ANTIETAM FARM, Chester A. Lyon, Waynesboro, Pa.
BLAKEFORD FARMS, INC., Queenstown, Md.
BROOKE'S CROSS FARM, L. M. Buck, Baldwin, Md.
CALDER FARM, Turner & Duvall, Parkton, Md.
CEDAR SPRINGS FARM, Lloyd N. Richardson, Bel Air, Md.
CHINQUAPIN HILL FARM, James M. Shriver, Westminster, Md.
COSQUAY FARM, B. F. Adkins, Hebron, Md.
GOLDEN LEAF FARM, J. Hopkins Kolb, Harwood, Md.
HAMPSTEAD DAIRY FARMS, Walter E. Kriel, Hampstead, Md.
HOMESTEAD FARM, J. W. Edelen, Glenarm, Md.
KNIGHTONGALE FARM, Leroy H. Hersey, Edgewater, Md.
LANGHURST FARM, H. M. & J. M. Cecil, Sudlersville, Md.
LANGVALLEY FARM, Charles G. Lang, Glenarm, Md.
LAZY RIVER FARMS, O. P. Alford, III, Queenstown, Md.
MT. ARARAT FARMS, Frank D. Brown, Jr., Port Deposit, Md.
NAMREG MANOR FARM, William R. German, Monkton, Md.
NORTHFIELD FARMS, W. T. Onley, Snow Hill, Md.
OAKDALE FARM, Mrs. Carol Warfield, Woodbine, Md.
OAKLAND MANOR FARM, Mrs. Juliet S. Smith, Union Bridge, Md.
OVERLAND FARM, Roger I. & Howard Tolle, Jr., Baldwin, Md.
PIONEER POINT FARM, Mrs. Helena S. Raskob, Centerville, Md.
PRI-ACQUA FARM, Kent S. Price, Chestertown, Md.
RICH ACRES, William A. Fouche, Adamstown, Md.
THE HOMESTEAD, John D. Worthington & Sons, Bel Air, Md.
VIEWSITE FARMS, Howard U. & Charlotte Quinn, Frederick, Md.
WALNUT BOTTOM FARM, Andrew J. Hoff, New Windsor, Md.
WOODSIDE HALL FARMS, Fred C. Downey, Williamsport, Md.

The Maryland Guernsey Breeders' Association invites all interested for dinner the night of October 18, after the parade of cattle.

FOR CATALOGS WRITE

The LOUIS McL. MERRYMAN & SONS, Inc. - SPARKS, MARYLAND

Maryland Guernseys

Since 1880

A Combination of Proved Langwater and Green Meadow Inheritance

Tramore Wonder Lad

Born: DECEMBER 26, 1943

Sire: BLAKEFORD REVELATION—a son of Langwater Reveller, A. R., out of Argilla Fanny Lee, 14295—747—EE (**former Class Leading daughter of the noted production sire—Dolly's Foremost of High Rock, A. R.**)

The Wistaria Family Line

Dam: BROADLAND WISTFUL, 10756—551—GG. Traces to the Wistaria family. She is out of an A. R. daughter of **Green Meadow Wilda,** 13071—701—EE, a daughter of **Green Meadow Wistaria,** 15963—807—A.

We no longer have the Wonder Lad bull but several of his daughters are in milk and they are most pleasing. These daughters, and other top cows, are being bred to Bayville Maxim Implement.

AVON-DELL FARM **Glenarm, Maryland**

DR. FLETCHER L. AND KATHRYN R. VINSON, Owners

MORE MELBA—MAXIM INHERITANCE

CLEAR SPRINGS' MAJESTIC PRINCE

Born: August 23, 1944

Bred like Quail Roost Noble Primrose.

Sire: RIEGELDALE EMORY'S MAJESTY, A. R. A dam-daughter comparison—his first 5 daughters over their dams show an increase of 910 pounds of milk and 42 pounds of fat. 10 head (5 less than a year old and only one over two years old) sold at auction for an average of $1,897 per head. He is by Emory, son of Melba, out of Bournedale Bellona, A. R., 17871—921—6yrs.

His Maternal Granddam

MAXIM'S INEZ OF QUAIL ROOST
15613—829—A
3/4 sister to Quail Roost Maxim's Christine.

She a maternal great great granddam to Quail Roost Noble Primrose, $17,000, Gr. Ch., Waterloo, 1946, 1947.
Prince is out of Clear Springs' Princess Inez, a daughter of Quail Roost Maxim's Prince, A. R., out of Maxim's Inez (see above).

We offer for sale . . . PRINCE sons and occasionally we will sell a few bred heifers.

BROOKE'S CROSS FARM, Baldwin, Maryland

LAURENCE M. BUCK

A Combination of The Best of
Green Meadow and Maxim Inheritance

LANGVALLEY COMMANDER

Born MAY 20, 1945

Sire: RIEGELDALE EMORY'S MAXIM, a son of Riegeldale Melba's Emory ($30,000) that is out of the National Leader, Green Meadow Melba, 15342—963—Sr2C.

His Paternal Granddam

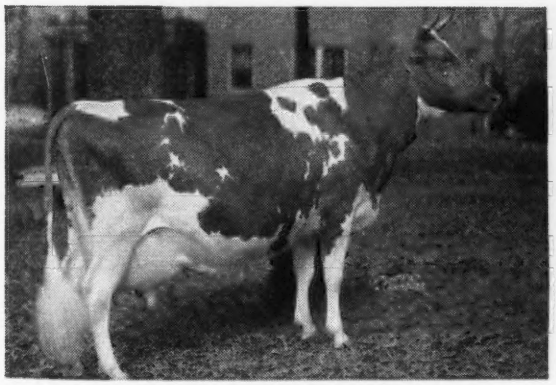

BOURNEDALE DASSEL
14049—674—A
Dam of: Bournedale Bright Eyes, 14433—793—D.
Bournedale Golden Bunnie, 16009—856—AA. $10,000.

COMMANDER is out of Riegeldale King's Babette, 9227—515—Jr3—305C—3x, a daughter of Riegeldale Coronation King, A. R. out of Riegeldale Babette, 11555—636—EE. Next dam: Green Meadow Queenie, 12839—728—G.

First Calves Started Arriving In August

MANOR GLEN FARM

DOUGLAS SMALL MONKTON, MARYLAND

Traces To Faithful and Country Flower

GOLDWOOD ARLINE'S HARDWICK

Born: MAY 16, 1944

Sire: HARDWICK'S SHERIFF, a son of Mixter Hardwick, A. R., outstanding son of Faithful.

His Dam

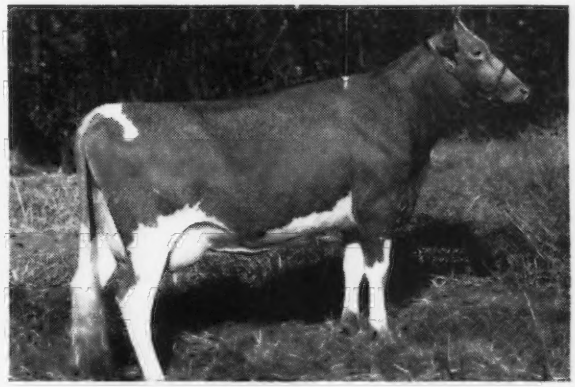

COLDSPRING'S ROMULUS' ARLINE
10669—456—G 10290—412—AAA

Full sister to Coldspring's Romulus' Enola, 16198—779—Sr4C
Coldspring's Romulus' Peggy, 11239—615—Jr2C

Arline is by Langwater Romulus, A. R., out of Coldspring's Hardwick's Elaine, 13810—625—GG (4 A. R. daughters) she by Hardwick's Royal, A. R.

Bull calves for sale from high producing dams at farmer prices.

CEDAR SPRINGS FARM - Bel Air, Maryland

LLOYD N. and GENEVA D. RICHARDSON, Owners

BANG'S AND T. B. ACCREDITED

Mt. Ararat Farms

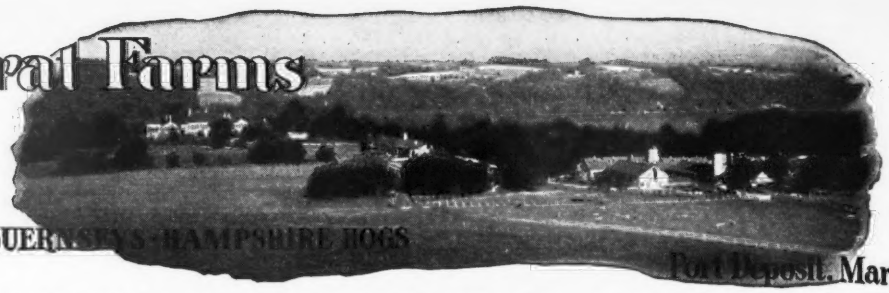

GUERNSEYS - HAMPSHIRE HOGS

Port Deposit, Maryland

CONSIGNED . . . **MARYLAND STATE SALE • October 19, 1949—Timonium, Md.**

A REALLY HIGH CLASS 2-YEAR-OLD HEIFER Just fresh or due to freshen

MT. ARARAT NOBLE GRETCHEN

Born: APRIL 4, 1947

Sire: **CESOR MURIEL'S ELBON**, a son of Cesor Ellton Maxim, he by Bournedale Noble, A. R. Elbon was 1st Sr. Yr. and Junior Champion Baltimore-Cecil-Harford Field Day, 1946, and the Harford County Fair, 1946. Sire of 2nd prize 2-Yr.-Old, Heifer, Md., 1949.

Dam: **MT. ARARAT FANCIER'S DORENE**
8908—397—Jr2—305C—2x
10240—485—Jr3—305—2x

Her Paternal Granddam

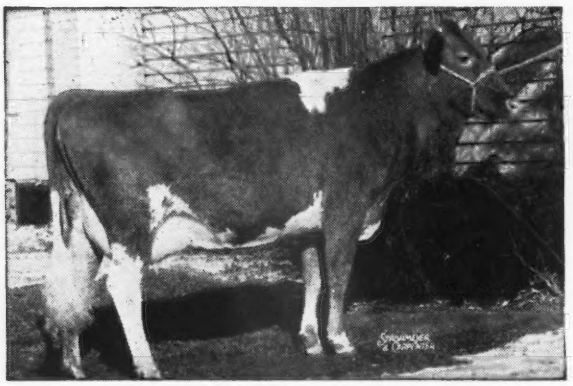

CESOR NOBLE'S MURIEL
11870—635—FF
14508—753—D

NOBLE GRETCHEN is due October 14 to the service of Mt. Ararat Dauntless. His first daughters now in milk doing nicely.

Her Service Sire

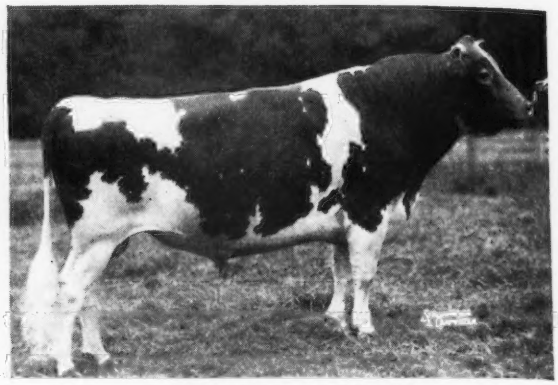

MT. ARARAT DAUNTLESS
Senior and Grand Champion Bull, Baltimore-Cecil-Harford County District Show, 1948, 1949.
Dam: **Foremost Queeniemae**
13179—615—FF
Sold for $4,500.

THIS IS AN EXCEPTIONALLY FINE INDIVIDUAL WITH A MOST PROMISING LOOKING UDDER.

ALSO CONSIGNED:

A BULL—**MT. ARARAT INTREPID**

Born: APRIL 7, 1949

Sire: **COLDSPRING'S ROMULUS ADVOCATE. A. R.**
A son of Langwater Romulus, A. R. and Coldspring's Hardwick's Alice, 15597—698—D, 15784—712—A, she a daughter of Hardwick's Royal, A. R.

His Dam: **GERAR BELLE FOXY** →
13936—666—5yrs—365C—3x. On retest 3542.6—142.26—6yrs—305—2x in 82 days. A daughter of Gerar Beau, A. R.

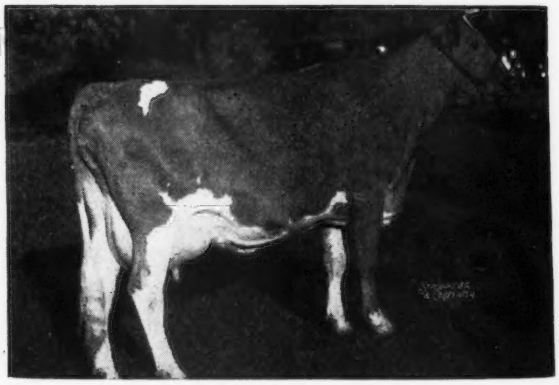

TEXAS G.B.A. STATE SALE • October 20, 1949—Dallas, Texas

A 2-year-old Heifer: **MT. ARARAT NOBLE GALA BABE.** Born: OCTOBER 12, 1947.

Sire: **CESOR MURIEL'S ELBON**
(See above)

Dam: **MT. ARARAT ROYAL EDITH**
A daughter of Mt. Ararat Royal Valor, A. R.

GALA BABE is due to the service of Mt. Ararat Royal Valor, A. R.

THESE ARE GOOD ONES—DON'T MISS THEM

See page 598 for our consignment to the Pennsylvania State Sale, October 12, 1949.

MT. ARARAT BRIGHT BEAUTY
3 Star Sow.
Register of Merit No. 115
Suckling—11th litter, Fall, 1948.

MT. ARARAT FARMS

Port Deposit, Maryland

FRANK D. BROWN, JR., Owner
VERE S. CULVER, Manager
LEON PACKARD, In charge of herd

REX'S COWSLIP OF MT. ARARAT
VG '47-E '49 First 4-year-old Sr. & Gr. Ch., Best Uddered Cow, Maryland State Fair, 1948. Second 3-year-old, Maryland State Fair, 1947. First 2-year-old, Maryland State Fair, 1946.

Maryland Guernseys

Since 1880

Hercules Was Quite A Bull

We still have several of his daughters in our herd. They are the right sort . . . the kind you'd pick as dams of herd bulls.

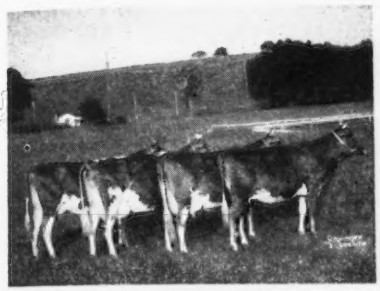

Get of
HERCULES OF SNOWDEN
1st prize get of sire, Md. State Fair, 1942. He was by a son of Langwater Opal out of a daughter of Beechwood Prince Select.

Other foundation cows in our herd are by Fairlawn Dart, a son of **Green Meadow Hornet** out of Jecava Lola.

Bull calves and a choice selection of females for sale out of cows rich in the blood of these 2 proved sires, Hercules and Dart.

CLEAR VIEW FARM
White Hall, Maryland
WM. N. FOARD, Owner

WE'RE PROUD OF KYLE

HE HAS THAT SALE TOPPING INHERITANCE

McDonald Farms Kyle

Born: JUNE 25, 1945

A son of Myhaven King, A. R., out of the 737—Sr3 -year-old daughter of Foremost Prediction.

This combination of breeding—the King-Prediction cross—made the McDonald Sale the top sale of the year to date . . . 48 head sold for $2,308 average.

The top animal . . . $14,500 is also by King out of a Prediction daughter.

OCCASIONALLY A FEW FEMALES FOR SALE

HOMESTEAD FARM
J. W. EDELEN — GLENARM, MARYLAND

A **DOUBLE** GRANDSON OF OLD HIGH POINT PRINCE MAXIM

OUT OF HIS HIGHEST MILKING DAUGHTER

Presenting . . .

BRYN DU MAXIM'S NOEL
Born: DECEMBER 23, 1943

HIS DAM

QUAIL ROOST MAXIM'S NATOLA
17305—825—A
The highest milking daughter of Old Prince.
STOCK FOR SALE RICH IN THIS PROVED INHERITANCE.

ORTMANOR FARM • Monkton, Maryland
E. F. AND RUTH M. ORTMAN

Our Foundation Cows Are Daughters of

1. . . . STARR FARM HANNIBAL
Born: MARCH 10, 1938

Sire: LANGWATER ARGYLL, A. R.—a son of Langwater Pharaoh, A. R., out of Upland's Mary.

Dam: STARR FARM DONA, 12442—630—FF, a daughter of Langwater Alexander, A. R., that is by Langwater Moonlight, A. R., out of Langwater Duvaux Rose.

2. . . . SHERWOOD FOREST MODEL LUCKY
Born: APRIL 20, 1940

Sire: SHERWOOD FOREST MODEL, A. R.—a son of Langwater Arrogant, A. R.

Dam: SHERWOOD FOREST LUSTRE, 13702—778—C. A daughter of Langwater Forester, A. R., that is by Langwater Moonlight out of Langwater Gardenia 2d.

Both Hannibal and Lucky are rich in proved Langwater inheritance . . . both trace to Moonlight and the Coronet family.

Bull calves and occasionally a few females for sale. Bulls out of Hannibal and Lucky daughters.

COLORA FARM • Colora, Md.
LLOYD BALDERSTON III, Owner

Maryland Guernseys

Since 1880

Don't Miss This Well-Bred Heifer

MARYLAND STATE SALE

Fair-grounds, Timonium, Maryland, Wednesday, October 19, 1949

RUBEN'S ROMANCE . . . Born: MARCH 2, 1947

Vaccinated . . . Bred on January 11, 1949 to Blakeford May King (Blakeford Lord Jim, A. R., out of Blakeford May Rose, 14131—618—G, a daughter of Langwater Ambassador, A. R.)

Sire: BLAKEFORD RUBEN, 8 A. R. daughters. More on test. A son of Langwater Ambassador, A. R., out of a 633—CC daughter of Langwater Rameses, A. R.

A ¾ Sister to Romance's Dam

SILVER BARN MARGE →

19494—943—6yrsC

On retest as a 7-year-old and making over 3 lbs. of fat per day.

Romance is out of Silver Barn Maggie, 7690—359—Jr2—305C—2x, 8555—385—Sr3—305—2x, a daughter of Ambassador of Silver Barn, A. R., and ¾ sister to Marge (see above). **Maggie classified Very Good and we are proud to send her daughter by Ruben, as our representative at the State Sale.**

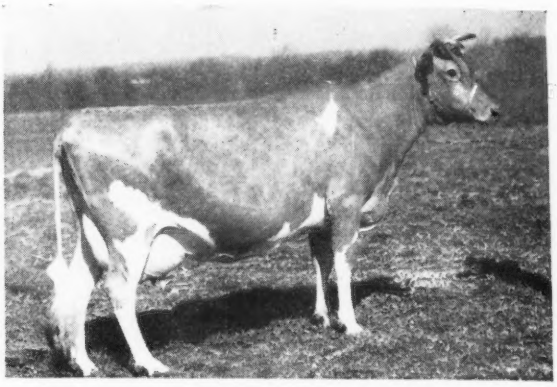

RICH ACRES • Adamstown, Maryland

WM. A. FOUCHE, Manager (Just South of Frederick on U. S. 15)

You'll Benefit . . . WE'RE BREAKING UP A WINNING COMBINATION Selling . . . In the MARYLAND STATE SALE, Timonium, Maryland, WEDNESDAY, OCTOBER 19, 1949

A Member Out of Our Jed Get

CALDER FARMS JED'S ARTLESS (IN SALE)
Born: AUGUST 21, 1947

She is the heifer furthest from the camera and a member of our Get of **McDonald Farms Jed**. 2nd Jr. Get of Sire, Timonium, 1948, 1949. **Artless** is due November 24, 1949 to the service of Maywood Merrymaker. Jed is by McDonald Farms Distinction (Prediction—Aiyukpa L. Queen).

Also Selling In the Sale

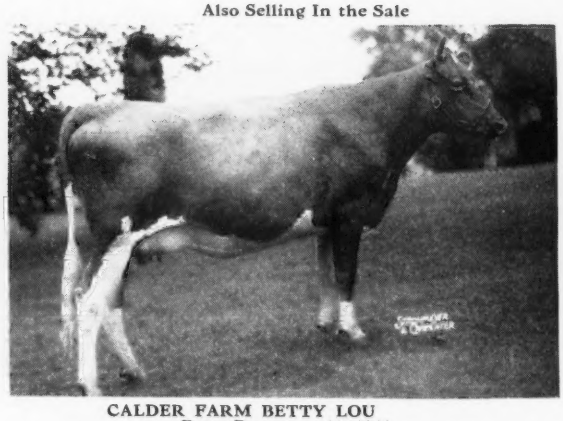

CALDER FARM BETTY LOU
Born: DECEMBER 18, 1946

Recently fresh and will be on test. A typy daughter of **MAYWOOD MERRYMAKER**. A son of Langwater Cambra that is by Langwater Valencian, A. R., out of Langwater Blanche 2d. Merrymaker is out of Calder Farm Flossie, 11536—644—Jr2C, an outstanding daughter of Leader's King of Pomeroy.

Daughters of Jed—Merrymaker and Leader's King are all being tested at our farm.

CALDER FARM • Parkton, Maryland

P. C. TURNER — E. W. DUVALL

Maryland Guernseys

Since 1880

LOUIS HAD HIS PICK

You know the Results .... 2 of our best

CONSIGNED . . . **MARYLAND STATE SALE, TIMONIUM, MD.**

WEDNESDAY, OCTOBER 19

2 TOP MERRYMAKERS

1. . . . PRI-ACQUA'S MERRY LORA

Born: July 23, 1946

Due about Sale time. She is one of our top Merrymaker daughters and out of a real cow family.

2. . . . PRI-ACQUA'S MERRY THERESA

Born: June 21, 1946.

Due in November. We are proud to consign this pair. They are 2 of our best—the right sort.

BOTH ARE BY CHURN CREEK'S HONOR MERRYMAKER, a son of Langwater His Honor, A. R. (herd sire at Woodacres). His Honor is by Langwater Valencian, A. R., out of Langwater Honoria, 17270—937—AA (2 A. R. sons, 5 A. R. daughters). **HONOR MERRYMAKER** is out of Langwater Opaline, 17427—763—AA, highest tested daughter of Langwater Merrymaker, A. R. (traces to the Levity and Gem families).

BOTH are bred to Langwater Seminole—a son of Langwater Valencian, A. R., out of a Langwater Midnight daughter out of the Opal family.

PRI-ACQUA FARM • Chestertown, Maryland

KENT S. PRICE

Going To Timonium . . .

CONSIGNED: **MARYLAND STATE SALE October 19, 1949—TIMONIUM, MARYLAND**

KNIGHTONGALE MAXIM PATIENCE

Born: April 22, 1945

9814—529—Jr2—HIR (730 T. M.) 10787—629—Jr3—HIR (730 T. M.)

New Maryland State Champion

2nd—3-year-old Cow South Maryland Fair, Marlboro, 1948.

3rd—Aged Cow South Central Maryland Field Day, 1949.

In The Sale

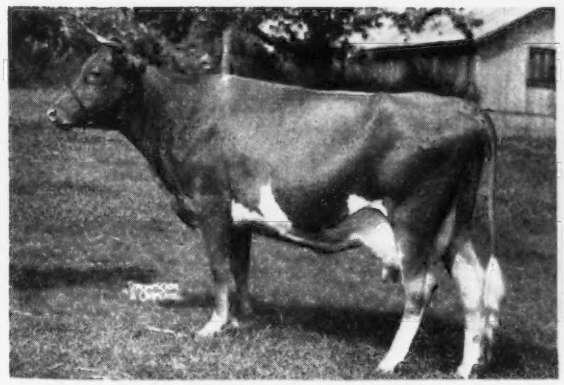

Sire: QUAIL ROOST BRIGHT MAXIM, a son of Bournedale Bright Star, A. R., and Quail Roost Patient Fern, 13819—693—A. Dam: **Knightongale Foremost Princess,** 9522—585—EHI (730 T. M.) 9287—519—BHI (730 T. M.). 6 records in HIR. A daughter of Quail Roost Valor's Foremost, A. R. We have **PATIENCE'S** dam, full sister and 2 daughters retained in the herd.

Her Sire's Maternal Sister

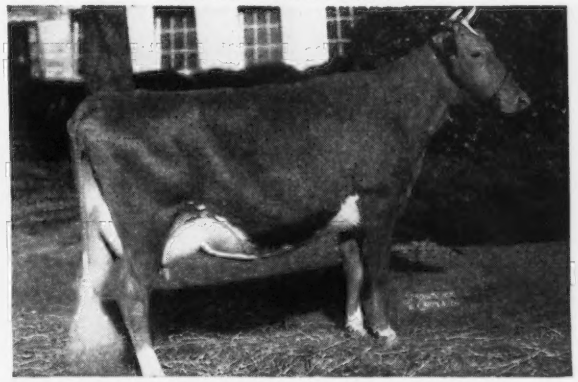

QUAIL ROOST NOBLE FERN, 10408—551—G, on retest, 1st Aged Cow, Maryland, Tennessee, Southeastern and North Carolina, 1948, VG '48—E '49. Dam of Quail Roost No Max Fern, VG '48-E '48. sold for $9,000.

PATIENCE IS A GOOD ONE WITH THE BEST MAXIM BLOOD

For Maxims in Maryland

FEDERAL ACCREDITED HERD NO. 481109 STATE BANG'S FREE HERD NO. 2310

KNIGHTONGALE FARM — Edgewater, Maryland

LEROY H. HERSEY

Maryland Guernseys

Since 1880

CONSIGNED...

Maryland State Sale, Timonium - Wednesday, Oct. 19

6 Head A Feature of Our Consignment is Jessica's and Lass's Daughters

THE RIGHT KIND

Her Daughter In The Sale

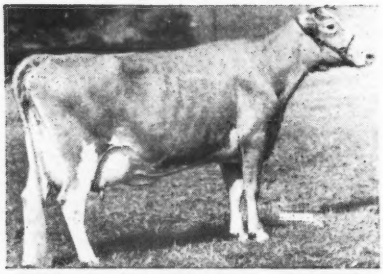

GERAR CHARMING JESSICA

10741—518—Sr4—305C—3x
14086—633—7yrs—365C
VG '48

2nd Aged Cow, Md., 1947, Sr. & Gr. Ch., Baltimore, Cecil, Harford Co., 1947, 1948. Sold to Coldsprings Farm for $1,250.

In the Sale . . . Her Daughter
GERAR SINGING JESSICA (Vacc.)

Born: MARCH 21, 1947

She is by a son of Gerar Beau out of Jessica.

Due November 13, 1949 to Coronation Majestic's Zenith (Coronation Melba's Majestic—Coronation Zoa, 13972—694—Jr2—365).

Also In The Sale

ROMULUS ROYAL'S LASSIE

(Vacc.)

Born: FEBRUARY 24, 1947

Sire: COLDSPRING'S ROMULUS ROYAL ($14,200)

A son of Langwater Romulus, A. R. out of Coldspring's Hardwick's Beauty, 17614—824—6yrs, E '47-'48. 2 sons have already sold for $26,700.

Dam: BETHANY WISTAR'S LASS
12614—579—Jr2C

A daughter of Green Meads Wistar, A. R. out of Raemelton Sunny Lass, 12714—653—D (5 A. R. daughters include the full sisters, Lassie, 821—D, and Lass, 701—AA).

This choice heifer carries the blood of the **BEAUTY—COUNTRY FLOWER—WISTARIA—LASS** families.

Due October 8, 1949 to Langvalley Levity Dynamo (Curtiss Franchester Levity Ace, $37,000—Caumsett Ocean Camilla, 14577—748—Jr2—365C).

Owners { HOWARD TOLLE, JR. / ROGER I. TOLLE

OVERLAND FARM, Baldwin, Maryland

CONSIGNED:

3rd MARYLAND STATE SALE

October 19, 1949 - Timonium, Md.

A Fresh Cow • Bred to Hustler

Viewsite Iona

Born: August 19, 1945

In her last lactation milked up to 36 lbs.

A daughter of **McDonald Farms Instance,** McDonald Farms Prediction, A. R.—McDonald Farms Felois, 13520—550—G, a daughter of Valor's Royal Blend, A. R. The Instance daughters are now going on test.

Iona is bred to **McDonald Farms Hustler,** a son of Myhaven King, A. R., and Friendship V. C. Caroline, 10158—517—DD.

Iona was Sr. and Gr. Champ. Cow, Cumberland and Hagerstown Fairs, 1948. **Iona** is a good one —LOOK HER OVER.

VIEWSITE FARM

R. D. 1, Frederick, Md.

HOWARD V. AND CHARLOTTE QUINN, Owners

Selling . . . .

MARYLAND STATE SALE

TIMONIUM, MARYLAND

Wednesday, October 19, 1949

Haldane's Joan of Cosquay

Born: NOVEMBER 26, 1944

10253—529—Jr2—365C—2x
12024—650—Sr3—359 days—2x

Still on test and will finish with about 659. **She is one of our good ones . . .** A daughter of **McDonald Farms Haldane, A. R.** (5 A. R. daughters from 520 lbs. fat to 569 lbs. fat as 2-year-olds). Haldane is sired by Foremost Prediction, A. R., out of a daughter of Maple Lane Africander's Lass, 12869—804—AA.

HALDANE'S JOAN is out of Cosquay's Joan, on retest milked over 50 lbs., 10567—535—Sr3—2x, a daughter of Quail Roost Beau Maxim, son of Maxim of Burkeville, A. R.

Cosquay Farm • Hebron, Md.

B. FRANK ADKINS, Owner

3 HEAD

. . . An 884—Sr4-year-old
. . . A Choice Bred Heifer
. . . A Royally-Bred Bull

— CONSIGNED —

MARYLAND STATE SALE, STATE FAIR-GROUNDS, TIMONIUM
WEDNESDAY, OCTOBER 19, 1949

In The Sale

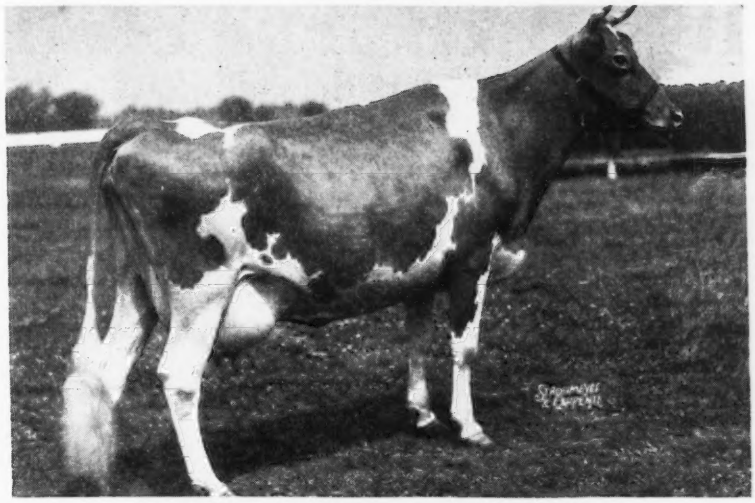

EQUITY'S ANNETTE OF MONTFAUCON
Born: AUGUST 25, 1942
17516—884—Sr4

She is sired by a son of **Green Meadow Peerless, A. R.** (**10 daughters over 800 lbs. fat**), and out of an A. R. daughter of Marblevale of Montfaucon, **grandson of Langwater Steadfast.** She will be bred before the sale to McDonald Farms Jeweler, Gr. Champion bull, E. S. E. and National Guernsey Show, 1948.

The Bull . . . NAMREG ROYAL PRINCE . . . Born: JANUARY 1, 1949

Traces to Anita Top and Bottom

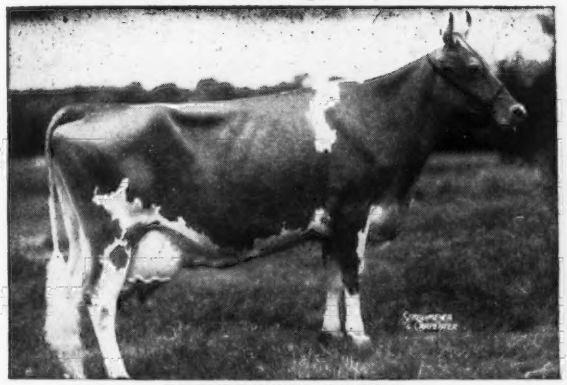

LYNBROOK ANITA
17577—970—AA

Dam of:
Lynbrook Anita of the Meadow
12880—724—BB
Lynbrook Anita 2d
13014—733—C

His Maternal Granddam

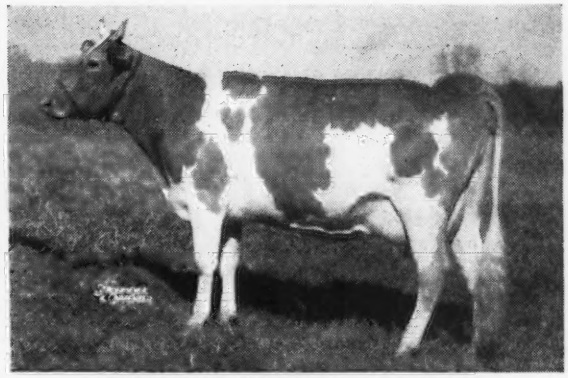

LYNBROOK CHERRY BLOSSOM
9689—527—Jr2C
10072—551—Sr3—305—3x

A daughter of Lynbrook Hannibul, A. R. and dam of Lynbrook Royal Cherry Blossom, on test as a Jr2-year-old.

This calf is a double grandson of Argilla Royal Philosopher ($9,200) Sr. and Gr. Champ. Md., 1949, herd sire at Locust Grove Dairies. He is by Lynbrook Prince Royal out of Royal Cherry Blossom.

The Heifer . . . NAMREG SCARLETT . . . Born: MAY 24, 1947

Sire: CHURN CREEK'S VICTOR'S SON (Coldspring's Hardwick's Victor-Blossom's Son's Busy Bee). Dam: OAK GROVE'S SCARLETT'S ANN. 13227—665—5yrs—365C (pending). A daughter of that proved sire—**Quail Roost Bright King, A. R.** She has been bred to Namreg Coronation King on Feb. 22, 1949.

FULLY ACCREDITED

NAMREG MANOR FARM • Monkton, Maryland

MR. AND MRS. WILLIAM R. GERMAN, Owners — ROWLAND R. BEAUVAIS, Manager

Maryland Guernseys

Since 1880

OUR CONSIGNMENT TO THE

MARYLAND STATE SALE

Wednesday, October 19

WILL BE

Goldwood Alert's Emma 797145

Born: JULY 2, 1943

Dam of Sire

COLDSPRING'S ROMULUS BLOSSOM, A. R.

Sire:

COLDSPRING'S HARDWICK'S ALERT

10 A. R. daughters, 6 on test

Dam:

McDONALD FARMS EMMA, A. R.

Daughter of Foremost Prediction

This is a sound, fresh, vaccinated cow ready to go to work. She will please you.

THE HOMESTEAD · Bel Air, Maryland

JOHN D. WORTHINGTON & SONS,

We're Sending To **TIMONIUM**

Consigned: **MARYLAND STATE SALE**

October 19, 1949—Timonium

2 YOUNG COWS

Both Vaccinated—Started on A. R. Herd Test

WOODSIDE HALL PRINCESS LIBBY

Born: NOVEMBER 24, 1946

Fresh August 17 and started on test.

A son of Langwater Pete, a son of Langwater Peter, A. R., out of Langwater Memory, 11096—598—E, a daughter of Langwater Pharaoh, A. R. Libby is out of an A. R. daughter of Blakeford Mikado, A. R.

WOODSIDE HALL REX'S MELBA

Born: APRIL 12, 1947

Due: October 3, 1949

A daughter of Rex's Exalted of Mt. Ararat, he out of Foremost Raina, VG (high) '47, 9005—401—EEE, sold for $4,500.

Melba is out of Woodside Hall Majesty Faith, 10234—445—GHI, 12056—498—AAA, a daughter of Beckie's Majesty, A. R., he by May Royal's Majesty, A. R.

HERE IS TOP BREEDING
PLUS THE ABILITY TO MAKE MILK.

WOODSIDE HALL FARM

Williamsport, Maryland

FRED C. DOWNEY

Promote Your Herd

On pages 523—532 of this issue you will find one example of how breeders are getting behind their Guernseys and doing a job of promoting their herds and backing their State Sale.

You, too, will find that it pays to advertise. Send today for details on a regular monthly advertising program. Rates gladly furnished. Assistance given in preparing copy.

Guernsey Breeders' Journal

A Combination of The Best

ISLAND and AMERICAN BLOOD LINES

Imp. Financier of Myrtle Place

Sr. Ch., Whit., 1928, 1st Get, N. Y., 1935.
64 A. R. daughters, 17 P. R. sons.

3 over 800 lbs. fat
10 over 700 lbs. fat
31 over 600 lbs. fat
3 Excellent Daughters

We have in our herd . . .

Several daughters of Financier. This blood has always proved to be good. Many of the good ones at Douglaston Manor Farm, Pulaski, N. Y., carried this Imp. Financier blood.

Some of the breed's great cow families . . .

The Lady Augustas at McDonald Farms, Cortland, N. Y.
The Lady Marys at McDonald Farms, Cortland, N. Y.
The Lady Lucys at Boulder Bridge Farm Company, Excelsior, Minn.
The Lady Sallys at Wychmere Farm, Ontario, N. Y.

ALL are daughters of Imp. Financier of Myrtle Place, that is the sire of **MANY OF OUR BEST COWS.**

Our Herd is also rich in the blood of Dolly's Foremost of High Rock (noted production sire) and Alfalfa Farm Philosopher, A. R. (noted show bull). This combination of blood helped make the Argilla Dispersal average $2,335 per head for 91 animals. We have many daughters of **ARGILLA PROSPERITY** in our herd.

STOCK RICH IN
FINANCIER—DOLLY'S FOREMOST—PHILOSOPHER BLOOD
FOR SALE

FEDERAL ACCREDITED FOR T. B.—STATE BANG'S FREE

CLEARVIEW FARMS • Winthrop, Maine

NORMAN B. WOOLWORTH, Owner HARLAND KENNISON, Herdsman L. R. LYONS, Manager

NORTH FARM *consigns to*

Klondike Sale, Elkin, North Carolina, October 10, 1949

A Female, out of the Great Lillian Family

Northern F. Lassie

Herself

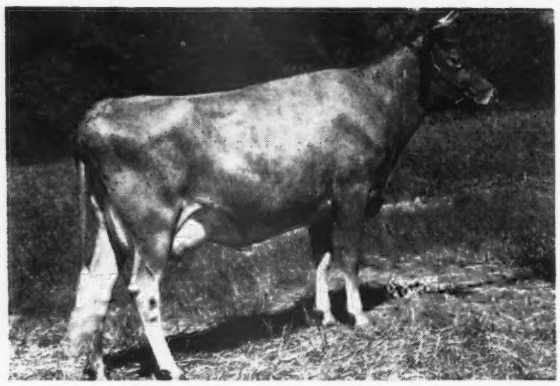

4776—212—Sr2—107 days

Lassie's dam is full sister in blood to Conrad's Lillian. Lassie is full sister to Northern F. Leader, sold for $2,250 to Maegeo Farms.

Sire: FOREMOST HERMES

Dam: HORSE SHOE CONRAD'S LELAH
12791—643—Jr4—365

2nd Dam: HORSE SHOE F. LORETTA
17710—803—AA—1095

Dam
DOUGLASTON VISCOUNTESS MANSELL

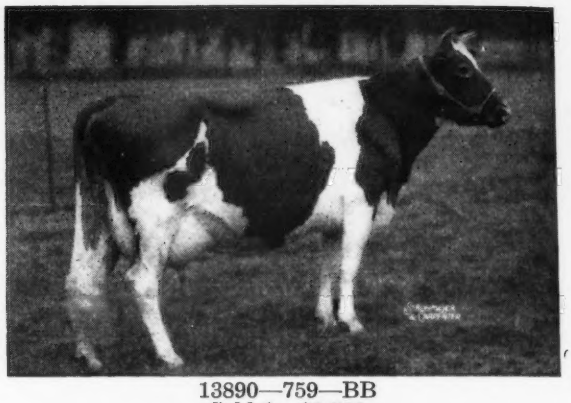

13890—759—BB
Sold for $3,500

Northern F. Mansell

a bred heifer, due in October

	½ sister to		
F. Astor	20020	871	5yrs—365
F. Aura	18251	858	5yrs—365C
F. Della	16082	863	C
F. Irene	14906	752	Sr3—365C
	16070	829	5yrs—365
F. Loretta	17710	803	AA
F. Bonita	17639	801	CC

BEACON HILL LUPIN

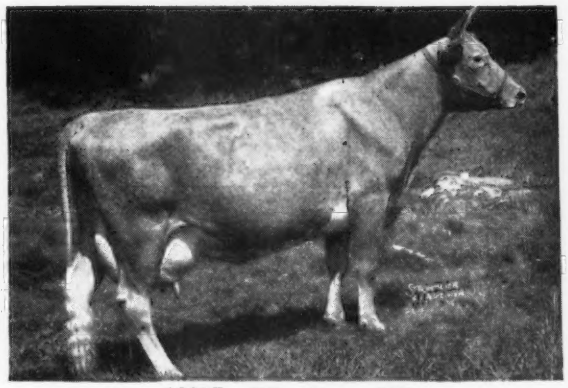

13057—651—5yrs—365
2nd Dam: 10724—545—AA
Next Dam: 16924—911—A

Northern F. Lupin

	Full sister to		
F. Lily	15575	714	Jr3—365C
	½ sister to		
F. Leila	16304	793	BB
F. Sylvia	18031	780	E
F. Valintine	17883	728	EE

Foremost Hermes daughters are great brood cows. We expect to keep the majority of what we have. This may be your last chance to purchase daughters of Foremost Hermes.

NORTH FARM • Bristol, Rhode Island

ACCREDITED 519217 . . . CERTIFICATE NO. 49

WILLIAM S. CHERRY, JR., Owner — ALFRED C. BROWNING, Manager

Consigned to THE KLONDIKE SALE
OCTOBER 10, 1949 - Elkin N. C.

This Bull Calf

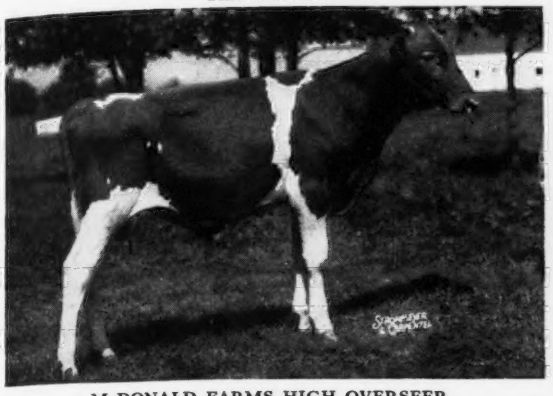

McDONALD FARMS HIGH OVERSEER
Born February 11, 1949. A straight, dairy type bull with an inheritance for very good production and excellent udders. A son of McDonald Farms Hightime, one of the very best of the Foremost Prediction sons. We are using three Hightime sons in our own herd. Overseer is out of McDonald Farms King's Kinada.

His Dam

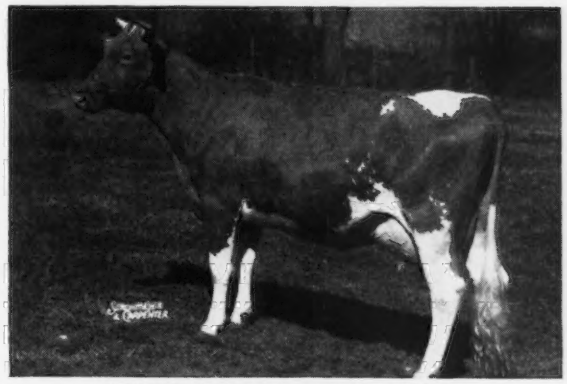

McDONALD FARMS KING'S KINADA
On test 6731—337—Jr3 in 167 days.
One of the best of the Myhaven King daughters. A big, open dairy cow with the right kind of udder and lots of dairy character. Her dam, Minada Misty Storrs, has proved to be a great brood cow for both top sons and top daughters. She combines the blood of Mixter May Royal, Mixter Faithful, and Langwater Foremost. A great combination.

This Cow

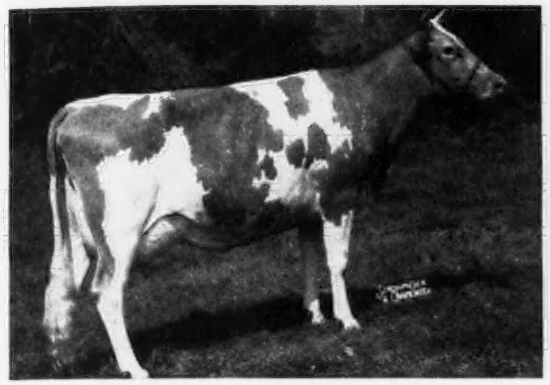

McDONALD FARMS KING'S KELIA
10375—510—Jr2—365C
A Myhaven King daughter of one of the best Foremost Prediction daughters, McDonald Farms Delia, 628—BB. Delia is a real good brood cow. The Best Uddered Cow and 2nd Aged Cow, Illinois State Fair, 1949, was out of a daughter of Delia.

This Bred Heifer

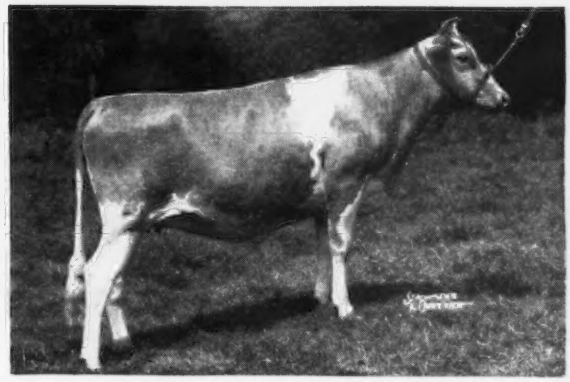

McDONALD FARMS IDEAL MADELON
Born: June 28, 1947. Due to freshen November 17, to the service of McDonald Farms Steadfast.
Sire: McDonald Farms Ideal (McDonald Farms Prediction—Green Meads Thelma, 704—G).
Dam: McDonald Farms Iladon, 615—Sr3. A McDonald Farms Governor daughter of McDonald Farms Gem. Full sister to McDonald Farms Prediction. A line-bred Prediction and Valleywood Harriet.

This Open Heifer

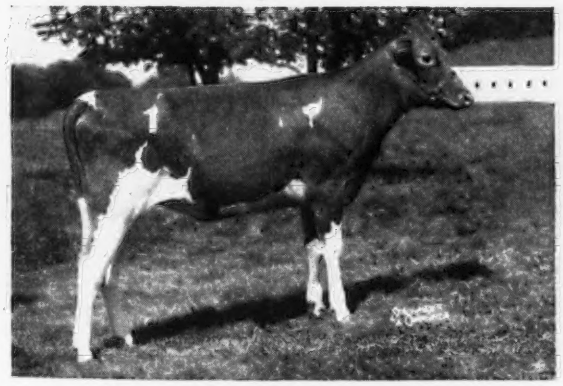

McDONALD FARMS FORE NORETTE
Born May 9, 1948
A daughter of McDonald's Foremost Prediction (Foremost Prediction —Douglaston Lady Augusta, 607—E). Two sons and one daughter sold for $16,000 in McDonald Farms Sale. Norette's dam is McDonald Farms Graceful, 652—5yrs.

Her Dam

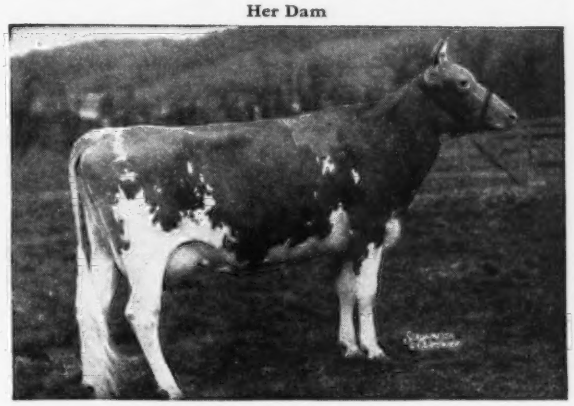

McDONALD FARMS GRACEFUL
10787—595—Jr3C, 11312—652—5yrs.
A full sister to McDonald Farms Dolly, 707—AA. Best Uddered Cow, N. Y. State Fair, 1949, at 11½ years. A Foremost Prediction daughter of a daughter of Klondike Gay Countess. A Langwater Foremost-bred cow.

AN EXCELLENT FOUNDATION GROUP.

BREED BY CHOICE NOT BY CHANCE

GOLDEN GUERNSEY

McDONALD FARMS - Cortland, N. Y.

J. M. McDONALD, Owner — H. H. THOMAS, Herdsman — K. C. SLY, Herdsman

INVINCIBLE is getting them good

... and why shouldn't he!!

FAIRLAWN H. INVINCIBLE

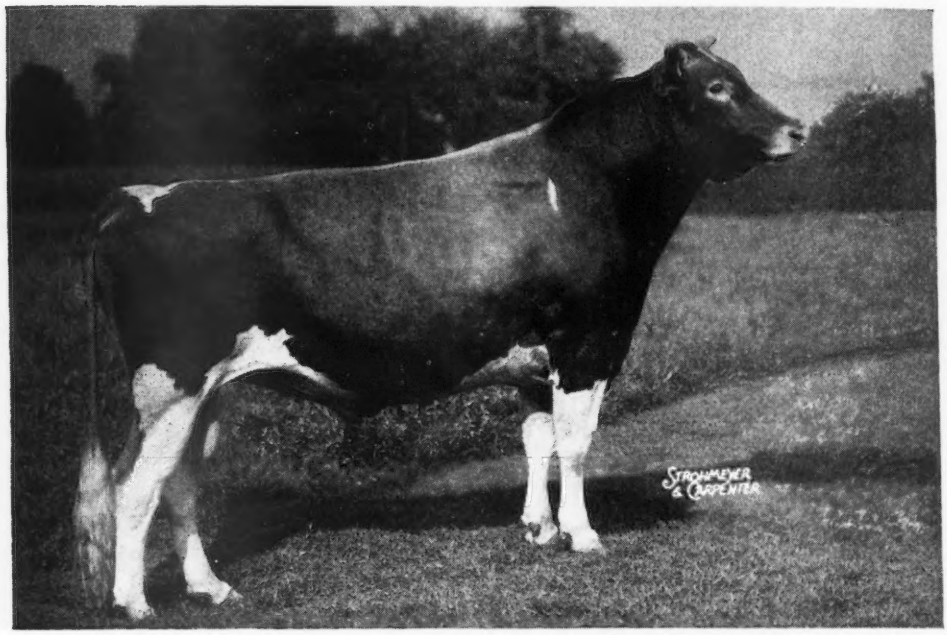

Senior and Grand Champion, New Jersey Guernsey Breeders' Show, 1948

He combines **Green Meadow Hornet—Green Meadow Peerless—Green Meadow Coronation King—Green Meadow Coronation Prince.**

Sire: **Green Meadow Hornet, A. R.**—56 A. R. daughters, 5 over 800 lbs. 2 Excellent daughters. A son of Green Meadow Coronation King, A. R.

Dam: **Phillips Peerless Girl,** 14160—749—E, 15539—790—A.

A daughter of **Green Meadow Peerless, A. R.,** he by Green Meadow Coronation Prince.

LOOK AT THE LATEST STORY ON PEERLESS

10 daughters over 800 lbs.

FAIRLAWN CHIC	18472	938	Sr4—365	1095
FAIRLAWN CALENDAR	16558	838	5yrs—365C	1095
	17458	925	8yrs—365	730
FAIRLAWN PEERLESS ERMINE	16726	869	7yrs—365C	1095
FAIRLAWN PEERLESS EPPIE	17137	863	7yrs—365C	1095
FAIRLAWN PEERLESS DEE	17050	849	6yrs—365	1095
FAIRLAWN PEERLESS GOLDENROD	18073	838	5yrs—365C	1095 (pending)
FAIRLAWN PEERLESS HELIOTROPE	15453	814	Sr3—365	1095
On retest	14864	818	5yrs—365 in 277 days Looks like over 1000	
FAIRLAWN PEERLESS DAINTY	16656	814	7yrs—365	1095
FAIRLAWN PEERLESS EGRETTE	15957	802	5yrs—365	1095
PHILLIPS PEERLESS MAID	18487	800	Jr4—365	1095

More daughters now on retest.

INVINCIBLE daughters are now on test doing well.

A SPECIAL OFFER—a son of JASON'S BRIGHT SUNSHINE, 12019—574—Jr2—365C (pending) by INVINCIBLE, born June 30, 1949 is for sale.

ABBOTTS DAIRIES, INC.
JOSEPH P. BROADHURST
Manager

★ **LOCUST GROVE DAIRIES**

WESTVILLE -:- NEW JERSEY

SOMETHING NEW WAS ADDED

Fairlawn Maxim's Goldbug

Born: OCTOBER 5, 1942
10046—538—G
GP '47

BEST IN MAXIMS

FROM A TOP FAMILY

Sire: QUAIL ROOST ROSE MAXIM, A. R., $11,000

Sire of many good classifying and good producing daughters.

Her Dam

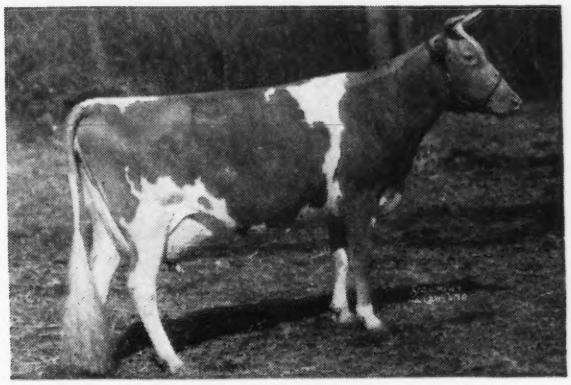

QUAIL ROOST MAXIM'S PUFF

9714—522—GG
11793—631—BB

A daughter of Quail Roost Rose Maxim, A. R.

GOLDBUG and other top MAXIM cows in our herd will be bred to Riegeldale Maywood, A. R., and Langwater Cambra, A. R.

MAYWOOD and CAMBRA sons are for sale.

MAYWOOD FARMS

STILLWATER
COLUMBIA COUNTY
Pennsylvania

FEDERAL ACCREDITED 398201 — CARTER BACHE, OWNER — BANG'S CERTIFICATE 15067

COURTNEY GILETTE, Herdsman — **Office at Nanticoke, Pa.** — DAVID H. BACHE, Manager

This will Announce the Complete Dispersal of
The Reinfeld Farms Herd - Eatontown, New Jersey

on Monmouth County Road No. 1—Eight miles East of Freehold

FRIDAY, NOVEMBER 4, 1949 AT 12:30 E.S.T.

A Select Herd Which Has Been Developed With Tops From Great Herds In The Sale are These Great Cows and Progeny

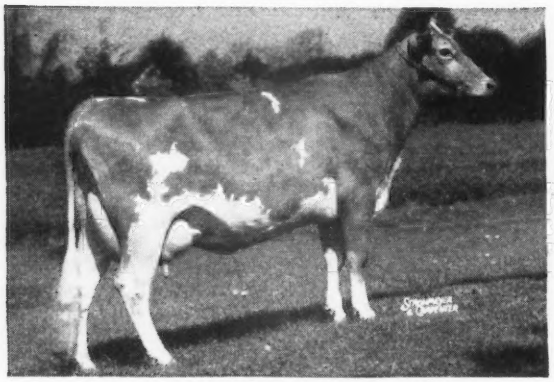

ARGILLA ANN LEE

Classified Very Good '47. 11285—613—365C—Jr2; 15424—846—365—Sr3. Sold 1945 for $3,500. She by Alfalfa Farm Philosopher out of Argilla Fina Lee, sold for $5,200. 726—GG; 843—EE; 14372—819—AA.

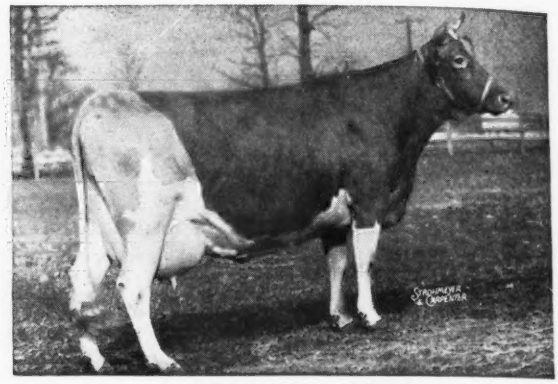

MARSHALLVALE ROSETTE

Classified Very Good '47. 541—GG; 564—EEE; 16280—798—BB; 16831—816—AA; 19560—982—365C—6yrs. Sire: FOREMOST ROYAL PRINCE. Dam: MARSHALLVALE ROSETTA, 12039—511—G.

CHEDCO ANGELICA

Sold '45 for $2000. 11085—603—365C—Jr2; 15577—864—Jr4—365. Sire: FLYING HORSE LUTE'S COLONEL. Dam: CHEDCO ANGELINA, 10720—554—GG; 12572—591—BB.

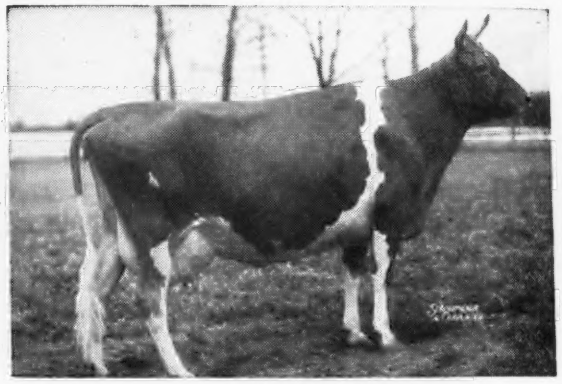

R. F.'S JESTER'S ESSIE

Classified Very Good '47. 14710—700—GG; 18070—895—Sr3—365C; 18756—860—Sr4—365. Sire: CAUMSETT JESTER, he by Langwater Count, and out of Caumsett Royal Jane, sold for $3,000. Dam: MARSHALLVALE ROSETTE. "Essie" has one son and one daughter in the sale, brother and sister by McDonald Farms Albill.

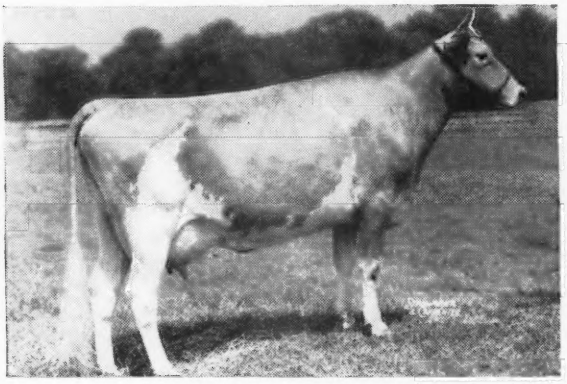

BROOKLAWN MAID QUEEN

Classified Excellent '47. 14944—784—5yrs—365C; 14968—768—7yrs—365. Sire: ROCKINGHAM NORTHERNER, 82 A. R. Daughters. Dam: ROYAL MADAM QUEEN, 3 A. R. Daughters, 8765—439—AA. Two daughters out of Brooklawn Maid Queen, own sisters, in the Sale by McDonald Farms Highlander, 9 daughters in the Sale, he by Foremost Prediction, and out of Minada Misty Storrs, she granddam of McDonald Farms Hester, sold for $13,000 in 1947.

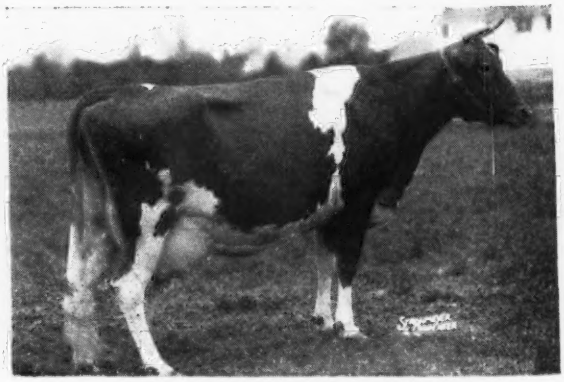

RIEGELDALE CONQUEROR'S CLOVER

Classified Good Plus '47. 10393—526—GG; 13902—696—Sr4—365. 14207—707—323 days—6yrs—365. Sire: RIEGELDALE EMORY'S CONQUEROR. Dam: RIEGELDALE SENSATION CLOVER, 13137—673—13137—673—Sr4—365C.

This fine herd is accredited and N. J. Bang's Free Certified No. 790. Several of the young calves have been calfhood vaccinated.

FOR CATALOGS WRITE:

THE PATE SALES COMPANY • 2064 Lawrenceville Rd., Trenton 8, New Jersey

In the Reinfeld Farms Dispersal

Friday, November 4, 1949 at 12:30 E. S. T., Eatontown, N. J.

For Hotels, we recommend the Molly Pitcher in Red Bank, 6 miles from the Farm. Red Bank is on both the Jersey Central and Penn. Railroads. The American Hotel in Freehold and the Stacy-Trent in Trenton, 40 miles.

There will be the herd sire McDonald Farms Albill and 3 young bulls, twenty-five heifers, and thirty-five cows, including, **probably**

THE NATIONAL RECORD GUERNSEY COW AND HER DAUGHTER

★ ★ ★

THE NATIONAL RECORD COW? ?

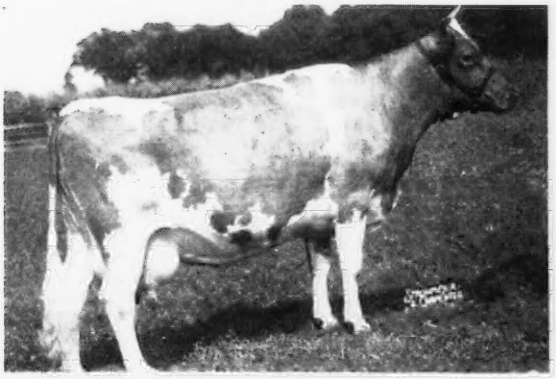

SPAR HILL CLEMATIS

Classified Very Good '47. 12311—645—GG; 13163—704—EE; 16046—815—Sr4—365C. On retest through August in 329 days as 7-year-old, 21009—1093. On Sept. 7 for test period 59—5.43%—3.286 fat. Sire: CORONATION KING'S HEIR, A. R. Dam: VALLEYWOOD CONTENT, 505—G; 13306—553—AA, she by Valleywood Valiant, A. R. "Clematis" has one daughter in the sale.

***R. F.'s HIGHLANDER'S CLARISSA**

4 yrs. old, on test 52 days, 2667—133 fat. Sire: MCDONALD FARMS HIGHLANDER (9 daughters in sale). "Clarissa" has one daughter in the Sale.

***R. F.'S MELODY CLARICE**

Dropped July 6, 1949. Sire: PINE MANOR KING MELODY MASTER, A. R. (4 daughters and 1 son in sale). He by Coronation King of Pine Manor, out of Coronation Melody, she out of Green Meadow Melba.

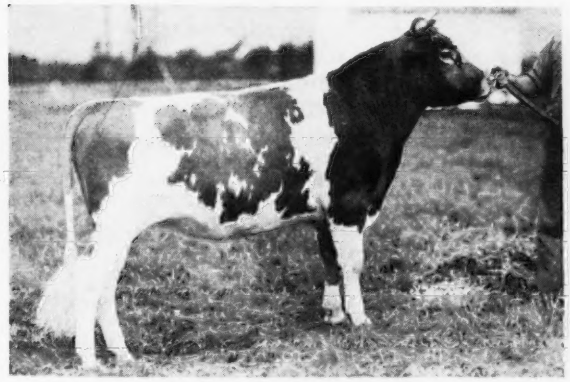

***McDONALD FARMS ALBILL**

Dropped: Feb. 4, 1945, he with 16 daughters and 1 son in the Sale. He, own brother to McDonald Farms Dairymaid, sold for $8000, to Curtiss Candy Co. Sire: MYHAVEN KING. Dam: MCDONALD FARMS ALEEN, 10325—619—E; 11135—703—AA. 3 A. R. Daughters. Her Dam: Supreme's Janice, 942—BB—981—AA.

This Great Production Family Is In The Sale

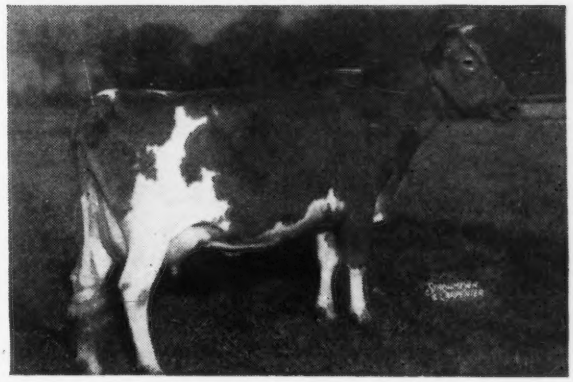

HARMONY HOLLOW JILL, 11 yrs.

Classified Good Plus '47 at 9 yrs., 15057—748—8yrs—365C. 2 daughters in the Sale. She is by Merry Pat of Hill Girt, he by Merry Top of Hill Girt, and out of Nora Patti of Hill Girt, 15269—815—AA, "Jill's" younger daughter. ***R. F.'S ALBILL'S JEAN,** dropped: Oct. 7, 1948, is by McDonald Farms Albill.

Her Older Daughter In the Sale Is

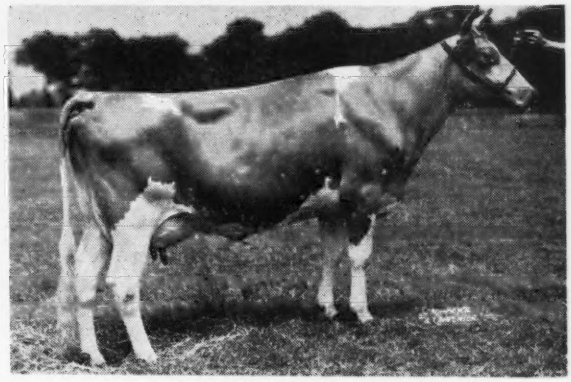

HARMONY HOLLOW JACQUELINE

17611—920—BB, N. J. State Champion in BB. 18796—1014—6yrs—365C, 9th Place. Dam of Reinfeld's Pauline, 15432—840—3yr—365C. "Jacqueline" by Langwater Helios (Langwater Countryman-Langwater Crescent) has three daughters in the Sale.

***R. F.'s JACQUELINE'S MELBA**

Jan 1., 1949, by Pine Manor King Melody Master.

***R. F.'S ALBILL'S JUDY**

Oct. 2, 1947. by McDonald Farms Albill.

and

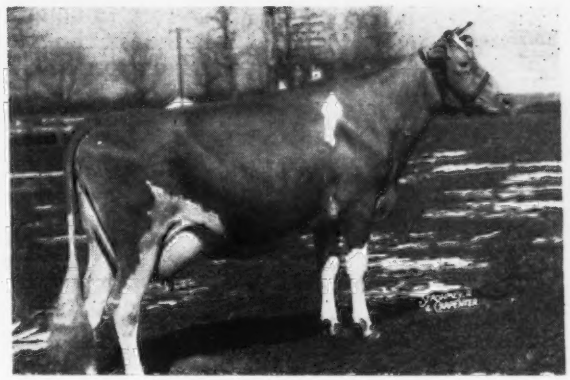

***R. F. HIGHLANDER'S JEWEL**

13224—792—Jr2—365. She by McDonald Farms Highlander

FOR CATALOGS WRITE

THE PATE SALES COMPANY • 2064 Lawrenceville Rd., Trenton 8, New Jersey

RANSOM HALL DISPERSAL

Property of LESLIE M. and CORALYN C. FARR

Clarence, New York - Monday, October 31, 1949

45 Head

1 Bull 3 Bull Calves 19 Cows 7 Bred Heifers 15 Open Heifers

SELLING

The Junior Herd Sire, Rosewald Vandal (Rosewald Max—Forges Desire, 8799—407—Sr3C), along with 5 females carrying calf to his service.

10 young daughters of the senior herd sire, **Twin Birch Resolute,** he by Rockingham Resolute out of the great producing cow at Stanley Baker's, Lyndonville, N. Y., Cathedral Hope Rilma, 10486—591—EeE, 11800—642—297 days, D. H. I. A., 14190—763—308 days, D. H. I. A., 17990—987—365 days—D. H. I. A. Hope is on official HIR test this year, averaging well above 90 lbs. fat per month to date. Mr. Farr paid $2,000 for ½ interest in Twin Birch Resolute, and he will not sell in the sale. **17 of the females in the sale are carrying calf to his service.**

Sylvia Lawson of Pleasant View, an outstanding old brood cow, will sell along with 5 daughters. She made 8310—382 in 305 days, D. H. I. A., as a 12-year-old, and has produced 9 heifers, 5 of which were dropped at Ransom Hall Farm. Regardless of the sires she has been bred to, she has consistently produced high producing daughters of exceptionally nice type.

Greentree Hero's Cavalierre, a 2-year-old granddaughter of Valleywood Valiant Hero (Sr. and Gr. Ch., D. C. C., Minn., N. D. S., Wis., 1940, 1st Jr. Get, Ind., Minn., 2nd Sr. Get, D. C. C., Ind, Minn., 1948), is one of the showiest members of the herd. She is making a good Jr2-year-old D. H. I. A. record, and was bred July 28, 1949 to Rosewald Vandal. Some of the top young cows in Western New York are her paternal sisters.

7 daughters of the Coronation-bred bull, Red Fox Faithful, he a grandson of **Coronation King's Heir** and Coronation Orator.

The Ransom Hall herd has been carefully assembled over the past 5 years by Mr. and Mrs. Farr with the advice and counsel of Stanley Baker, Lyndonville, N. Y., one of the good farmer-breeders in Western New York. It is unfortunate that pressure of other business necessitates this dispersal. Last year on D. H. I. A. test the herd averaged 412 lbs. fat and is headed for an average of 450 lbs. or better this year. Six of the mature cows standing together in the milking barn have been milking an average of 126 days in this lactation and have averaged 42.8 lbs. milk per day per cow.

Practically everything in the herd is **Calfhood Vaccinated,** but the herd does not hold a Bang's Approved Certificate. The person looking for top producing Vaccinated animals should find this offering particularly to his liking.

SALE MANAGED BY:

The Louis McL. Merryman & Sons, Inc., and New York State Guernsey Breeders' Coop., Inc.

FOR CATALOGS WRITE:

John A. Sims, 1606 E. Erie Blvd., Syracuse, N. Y., or The Louis McL. Merryman & Sons, Inc., Sparks, Maryland.

Consigned . . .

7th Annual Klondike Sale • Monday, October 10

An Outstanding Young Bull . . . CLEAR SPRINGS' DOUBLE PREDICTION

He combines some of the best blood at McDonald Farms.

His Dam

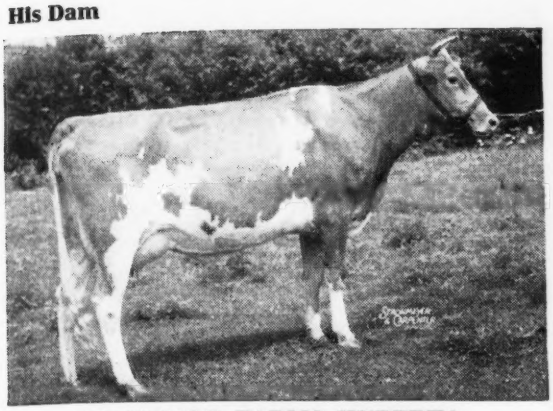

McDONALD FARMS HUBERTA
11790—616—Sr2C
6165—373—6yrs—126 days

Making just under 3 lbs. fat per day. Still on test.

His Sire's Full Sister

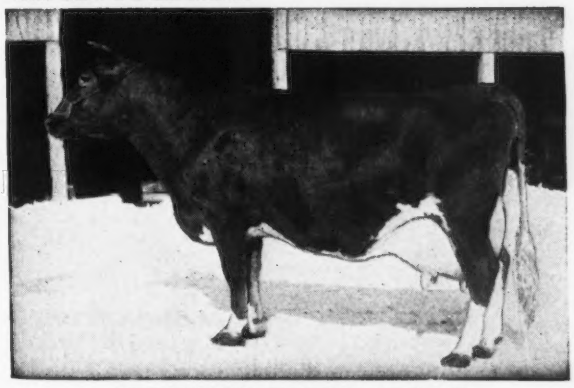

McDONALD FARMS ARTIST
11062—600—Jr2C
14550—746—Jr4
Undefeated as a 2-year-old, 1939.

DOUBLE PREDICTION is by McDonald Farms His Honor, A. R.—a son of Foremost Prediction (over 100 A. R. daughters—more with over 700 lbs. fat, more Excellent daughters than any other sire) and out of Valor's Kittoline, 14105—691—BB, 16169—766—AA. His dam, Huberta, is by McDonald Farms Distinction, A. R.—a son of Old Prediction and out of Aiyukpa L. Queen, 11177—653—G. DON'T MISS THIS ONE . . . HE IS BRED RIGHT AND CARRIES TWO CROSSES TO PREDICTION.

Also Selling . . . The Attractive Open Heifer . . .

CLEAR SPRINGS' HONOR'S CECELIA

Born: JULY 19, 1948—Ready to breed.

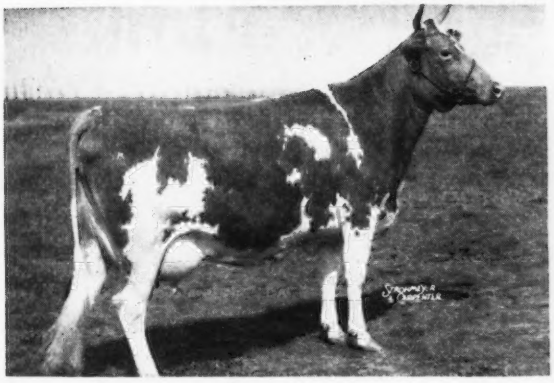

Her Full Sister

◀ **CLEAR SPRINGS' HONOR'S LUCILE**
9656—554—Sr2

CECELIA is by McDonald Farms His Honor, A. R. (see above) and traces to the great Appin line of cattle.

Dam: CLEAR SPRINGS' GLORIOUS CEIL
11829—639—5yrsC (pending)
Classified Very Good 1948

Next Dam: CLEAR SPRINGS' CELIA
12849—659—Jr4

Next Dam: APPIN'S EFFIE
15346—741—AA

A daughter of Fern's Raider of Appin.

Consigned . . .

Cotton State Sale, November 7, Jackson, Miss.

A Bred Heifer . . . CLEAR SPRINGS' HONOR'S JUDY

Born NOVEMBER 5, 1945. She is by His Honor (see above) and out of Clear Springs' Gold Judy, 8339—435—Jr2. Next Dam: Clear Springs' Princess Fifi, 14038—712—6yrs. Next Dam: Appin's Effie, 15346—741—AA. She is due January 26 to the service of Klondike Premost Fashioner (McDonald Farms Predictmost—Klondike Huntness, 13076—649—BB, a daughter of Klondike Hollimost, A. R.).

N. C. BANG'S FREE HERD NO. 100 . . . T. B. ACCREDITED NO. 551444

A. L. BROWN, Owner
G. H. CARTNER, Manager
ALFRED M. BROWN, Assistant Manager

GOLDEN GUERNSEY

CLEAR SPRINGS FARM

Concord, North Carolina — U. S. Highway 29
V. A. CUMBO, Herdsman

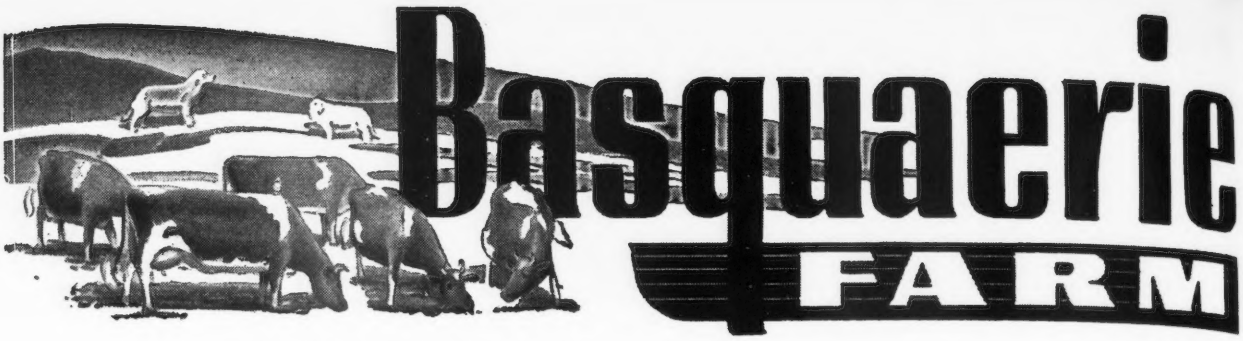

Our Consignments to the Fall Sales

FRANCHESTER SALE—October 17, 1949

A Bred Heifer—CORONATION MAJESTIC'S DEB—Born, November 7, 1947.
Sire: CORONATION MELBA'S MAJESTIC ($8,500)
Dam: CORONATION DANA
12127—542—Sr2—365C; 14103—610—Sr3—365C
Retest, 9195—392—5yrs—in 178 days.

Bred on April 6, 1949, to Basquaerie Levity Majesty. Sold for $1,150 at The Guernsey Sale, 1949.
Sire: PINE MANOR LEVITY SOVEREIGN ($9,000)
Dam: CORONATION BEATRICE ($3,300)
19691—846—6yrs—365C

This heifer is a fine individual and, along with the calf she is carrying, offers the very best blood to be had in **Green Meadow—Coronation** breeding.

NEW JERSEY INVITATIONAL SALE—October 14, 1949

A Young Cow—CORONATION LUCKY LASS—Will be fresh.
10641—459—Sr2—365C (pending)
Sire: CORONATION CLIMAX, A. R.
Dam: CORONATION LUCKY GIRL, a daughter of Coronation Levity Prince, A. R.

NEW ENGLAND SALE—October 26, 1949

A Young Bull—BASQUAERIE LEVITY HORNET—Born, January 15, 1949.
Sire: PINE MANOR LEVITY SOVEREIGN ($9,000)
Sire of Basquaerie Levity Majesty (sold for $1,150, The Guernsey Sale, 1949).
Dam: LADDERLOOK MOONGLADE—A maternal sister to LADDERLOOK MOONBLOSSOM
15974—767—Sr4—365C
Retest, 8993—397—6yrs in 164 days

14086—608—FF
16527—741—DD
18253—836—5yrs—365C
16168—688—6yrs—305C—3x
Former Mass. State Champion
19626—852—7yrs—365C
Retest, 7926—333—8yrs—305—3x—131 days

A Bred Heifer—BEAUHAVEN'S MARIGOLD—Bred April 19, 1949, to LANGWATER ESQUIRE, ($10,500).
She by COUNTRYMAN'S FOREMOST (Langwater Countryman—Langwater Mirthful).
The calf carried by Marigold is Langwater Countryman, top and bottom.

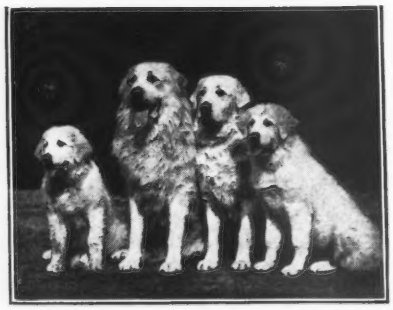

FEDERAL ACCREDITED FOR T. B.—BANG'S CERTIFIED NO. 116

FRANCIS V. CRANE, Owner (Tel. Holliston 368)
OSCAR CRABTREE, Manager (Tel. Millis 244-2)

Orchard Street, MILLIS, MASSACHUSETTS

BASQUAERIE is also the home of the world's finest kennels of Great Pyrenese Dogs—unsurpassed for beauty and intelligence as companion-guard dogs on the country estate. Puppies of top show quality always for sale at reasonable prices.

LOOK at what we're sending to the

5th INVITATIONAL SALE, GLENBURNIE FARM
TRENTON, N. J., FRIDAY, OCTOBER 14, 1949

Caumsett Agate

Born: May 9, 1944
A daughter of Foremost Acme. She has a record of 10659—466—Jr4—305C—3x (pending)
She will be fresh and re-entered on A. R.

Her Dam
CAUMSETT ATLANTIC GLITTER →
Top cow, Eastern Guernsey Sale, sold to E. B. Henslee, Henslee Farm, Kingston Springs, Tenn., for $2,700. 12214—634—Sr2C. A daughter of Butler Island May Royal.

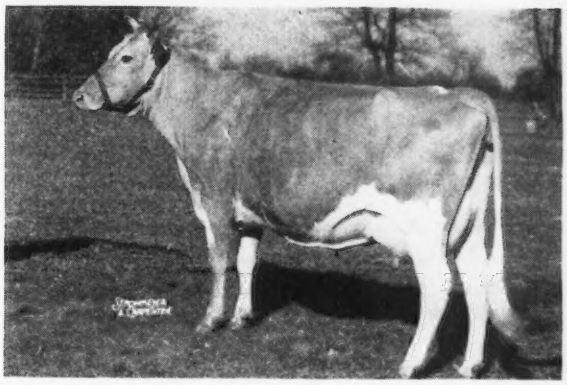

We have a very nice daughter of Agate in our herd, and we are proud to send this well-bred A. R. cow to the Invitational Sale.

She is the right kind.

HIGHFIELD FARM - Sharon, Connecticut
RODNEY O. UNZ, Owner — HARRY S. NORTON, Manager

LOUIS MERRYMAN'S 71ST SALE

Timonium, Maryland - Monday, October 24, 1949

Timonium State Fair-grounds

About 100 Head

Fresh and close springing and bred heifers will feature this sale.
Many vaccinated against Bang's with Strain 19.
We still have room for a few more. Write or phone.

The LOUIS McL. MERRYMAN & SONS, INC., SPARKS, MD.
PHONE COCKEYSVILLE 57

JOHN B. MERRYMAN, SPARKS, MD., MANOR 561W3

LEE YOST, BENTON, PA., BENTON 17R5

A YOUNG BULL WITH TOP INHERITANCE AND THREE TOP FEMALES ARE CONSIGNED TO PATE'S INVITATIONAL SALE, TRENTON, NEW JERSEY, OCTOBER 14, 1949.

The Bull's Dam

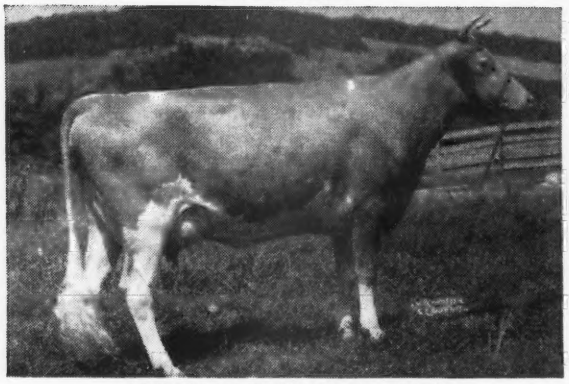

McDONALD FARMS HIGH JILDA
12365—625—Jr2, 12752—625—Sr3—365C
Classified Very Good '47-'48. A Hightime daughter. One of the very best young cows in our herd, Her son, McDonald Farms Fore Oakay, born April 6, 1949, is consigned. He is sired by McDonald's Foremost Prediction (Foremost Prediction—Douglaston Lady Augusta, 607—E).

Sire's Full Sister

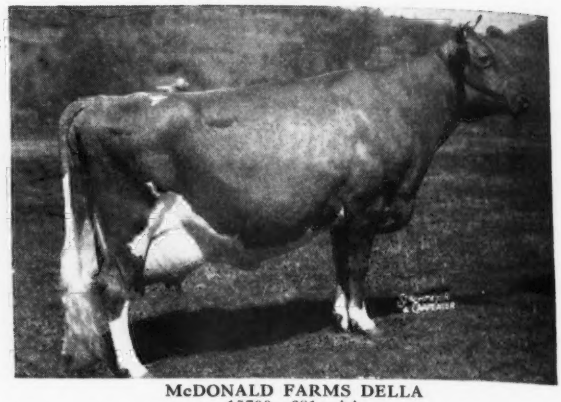

McDONALD FARMS DELLA
15700—681—AA
Excellent '47-'48. Full sister to McDonald's Foremost Prediction (three progeny sold in McDonald Farms Sale for $16,000). The only sire of the breed with three Excellent full sisters and an Excellent dam. (Foremost Prediction—Douglaston Lady Augusta, 607—E).

His Maternal Granddam

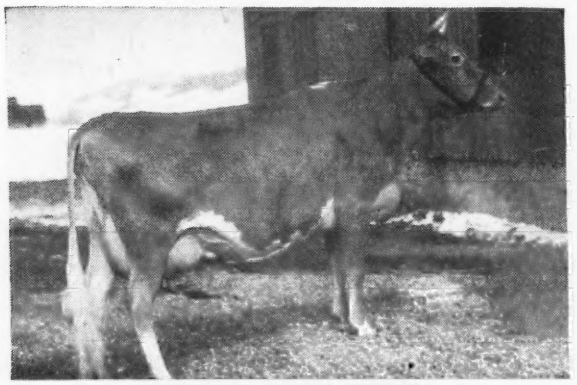

McDONALD FARMS GEORGIA
10644—558—G, 14975—756—Sr4—365C
Very Good '47-'48. One of the very best of the Myhaven King daughters from the Rosebloom family. We have repurchased several members of this family to strengthen our breeding program.

His Paternal Granddam

DOUGLASTON LADY AUGUSTA
12106—607—E
Five A. R. daughters average 14792—731. Four classified Excellent '47-'48, one Very Good '47-'48. She was 16 years old in March and is due in November with her 14th calf. Three sons in service in our herd.

This Bred Heifer

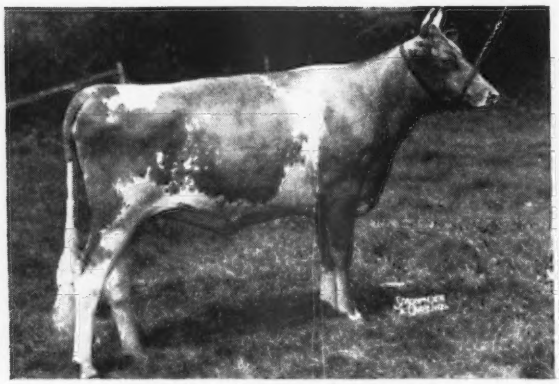

McDONALD FARMS IDEAL MILANE
Born June 16, 1947
Due January 24, 1950, to the service of McDonald Farms King James (Myhaven King—McDonald Farms Deressa, 744—AA, Excellent '47-'48). A show type daughter of McDonald Farms Ideal out of the beautiful Myhaven King daughter that topped the New York State Sale in 1948.

One of the Cows

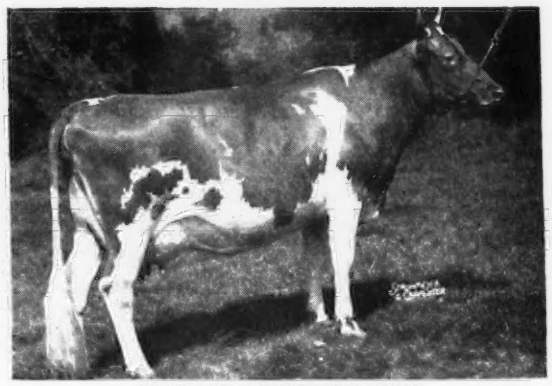

WINDALE HIGHTIME'S JUDY
10775—557—Jr3—365C
Classified Very Good '48. Excellent on mammary system. A real top daughter of McDonald Farms Hightime. Line-bred to Langwater Adjuster. Due December 9, 1949, to the service of McDonald Farms Jeweler—Gr. Ch., N. G. S., 1948.

WE ARE ALSO CONSIGNING A TOP DAUGHTER OF McDONALD FARMS FABRON WITH 404—Jr2—305C—2x. This ¾ sister to McDonald Farms Hester ($13,000), is a top individual due to freshen October 23, 1949 to the service of McDonald Farms Prediction—sire of three first prize winners, New York State Fair, 1949.

BREED BY CHOICE NOT BY CHANCE

McDONALD FARMS - Cortland, N. Y.

J. M. McDONALD, Owner — H. H. THOMAS, Herdsman — K. C. SLY, Manager

Consigned: 5th INVITATIONAL SALE

October 14, 1949 - Trenton, N. J.

A FEARLESS AND A FASHION PLATE

A Bull - Kitchener Fearless Flash

Born: JANUARY 5, 1949

Himself

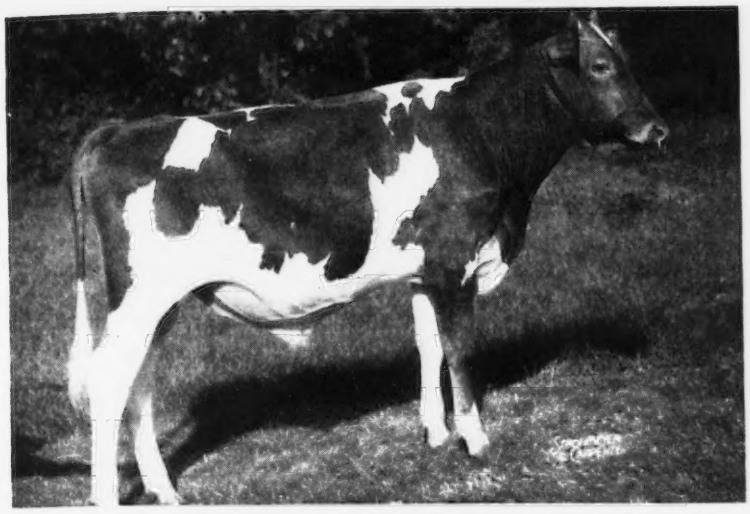

Sire:
McDonald Farms Fearless, A. R.
Sire 1st Prize, Jr. Get of Sire, Topsfield, 1946.
Sire: MYHAVEN KING, A. R.
5 Excellent daughters.
Dam: AIYUKPA L. QUEEN
11177—653—G
1 A. R. daughter, 3 A. R. sons.

Dam:
Kitchener Flo
12389—574—GG, 16291—729—Sr4—365C. A daughter of McDonald Farms Fashion Plate, A. R.

A Heifer - Kitchener Fashion's Cynthia

Born: DECEMBER 20, 1947

A Typical Fashion Plate

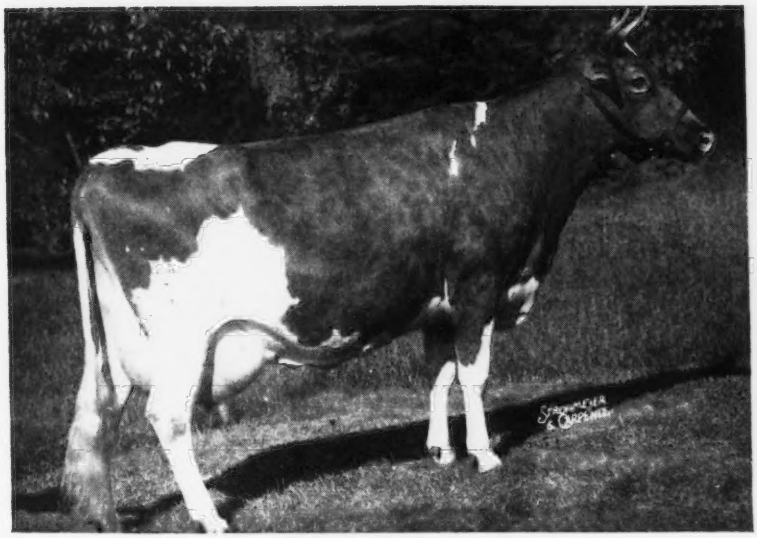

Sire:
McDonald Farms Fashion Plate, A. R.
A son of Foremost Prediction, A. R. and Dorothea of Olentangy, 10348—585—AA—911 T. M.

Dam:
Kitchener Royal Cynthia
10764—498—GG
13532—584—5yrs—365
By Douglaston Prince Royal, A. R.

KITCHENER CLARE
11477—645—Jr3—365. 2nd Aged Cow Topsfield, 1948, Gr. Ch. Hopkinton, 1948.

We are proud of the FEARLESS—FASHION PLATE cross.
Breeders, too, are enthusiastic.

HERE ARE TWO WE ARE PLEASED TO CONSIGN.
WE HOPE THEY ARE WELL RECEIVED.

T. B. ACCREDITED 243954
BANG'S FREE 86
R. B. HAYDEN, Owner

Kitchener Farm

BILLERICA, MASSACHUSETTS
A. C. BARNARD, Manager

HOMINY HILL Farms · GUERNSEY CATTLE

HENRY D. MERCER
Owner

Telephone:
FREEHOLD 8-0295

JOHN LINDSAY
Manager

Telephone:
FREEHOLD 8-0921J

"Fully Accredited"

Colts Neck, N.J.

Presenting Our Consignment to the

FIFTH INVITATIONAL SALE

at Glenburnie Farm, Trenton, New Jersey-Friday, October 14, 1949

Consigned

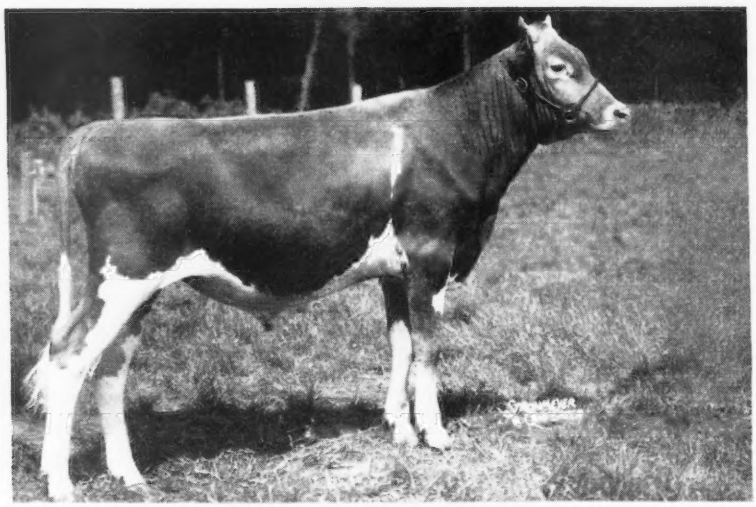

HOMINY HILL MARQUIS
Born: SEPTEMBER 11, 1948
Sire: CORONATION KING OF PINE MANOR. 60 A. R. Daughters.
Dam: McDONALD FARMS BLUEBLOOD
12139—675—EE, 14068—755—AA. Classified Very Good, 1948

MARQUIS' Dam

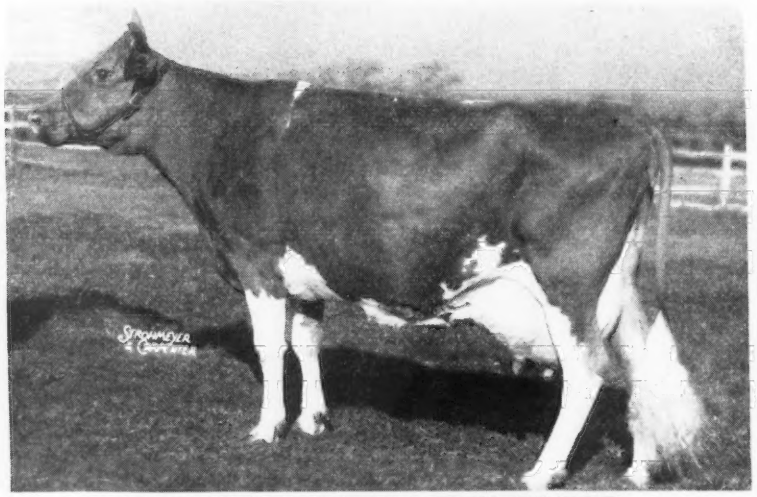

McDONALD FARMS BLUEBLOOD
(Picture taken at 11 years of age)

Marquis...

M A R Q U I S is sired by Coronation King of Pine Manor, 60 A. R. Daughters, sire of GARDENVILLE CORONATION KING-$45,000; FRANCHESTER LEVITY ACE—$37,000; and many high-priced daughters, including PINE MANOR KING'S DIVINE—$18,000. At the Gardenville Sale, 37 sons and daughters sold for an average of $2,875 each.

M A R Q U I S' dam, McDONALD FARMS BLUEBLOOD is one of the outstanding daughters of FOREMOST PREDICTION, Classified Very Good at Twelve Years of Age.

Blueblood...

B L U E B L O O D is now thirteen years old, has ten living offspring, consisting of five sons and five A. R. daughters, four of which are Classified Excellent. Four of her sons are sires in prominent herds.

B L U E B L O O D is again safe in calf and her excellent condition belies her age. She is considered one of the great Brood Cows of the Breed.

GOLDEN GUERNSEY

(For entries in the Franchester Sale, the New Jersey State Sale and the Indiana Fall Sale, please see Pages 432, 496–497 and 468–469 respectively.

AN A. R. COW . . . A CHOICE OPEN HEIFER STRONG IN THE BLOOD OF HOLLISTON FOUNDATION SIRE OF THE LEVITYS

Consigned

5th Invitational Sale, Glenburnie Farm, Trenton, N. J., Friday, October 14, 1949.

1. ROCKINGHAM PRENA . . . Born: FEBRUARY 22, 1946. Calved June 10, 1949
C11161—561—Jr2—365

ROCKINGHAM PREMIER
2 A. R. daughters
1 on test
Rockingham Prena
11161—561—Jr2—355C
Rockingham Preference
11330—566—Jr2—365

ROCKINGHAM PEER
12 A. R. daughters
2 A. R. sons
5 P. R. sons
1 daughter on test
Rockingham Peerlass
12921—720—BB
Rockingham Peerose
10820—551—Jr2—365

ROCKINGHAM PRINCE HOLLISTAR
45 A. R. daughters
15 A. R. sons
69 Progeny

ROCKINGHAM ROYAL ROSE
11531—546—G
13873—652—DD
15335—660—A
2 A. R. daus., 3 A. R. sons
By Rockingham Royal Holliston

HOLLISTON'S SLOGAN OF ROCKINGHAM
21 A. R. daughters
7 A. R. sons

FLORHAM LILAC
11941—692—D
14062—728—B
13911—759—A
2 A. R. daughters, 2 A. R. sons

ROCKINGHAM LILLIAN
12483—650—G
14268—720—D
16879—831—A
18247—885—AA
2 A. R. daughters

ROCKINGHAM RENA
12767—638—Jr3—365C
11737—621—Jr4—365C
10330—511—5yrs—305C—3x
On retest.
1 A. R. daughter

ROCKINGHAM RELIANCE
6 A. R. daughters
2 P. R. progeny
Rockingham Relight
8653—453—Jr2—365C. On retest.
Rockingham Refine
10077—507—Jr2—365C
Now on retest
Rockingham Rejoice
9832—493—Sr2—365
Rockingham Recollect
12182—627—Jr3—365C
10868—562—Sr4—305—3x (pending)
Rockingham Relass now on test, Jr2, made
9439—431—in 311 days

ROCKINGHAM PRINCE HOLLISTAR
49 A. R. daughters
15 A. R. sons
69 progeny

IMP. CHARMEUSE OF PONCHEZ
12363—715—E
14988—827—B
19158—1057—A
2 A. R. sons, 3 P. R. sons
5 A. R. daughters include:
Rockingham Charmeuse
698—DD
Rockingham Ultra Charm
11695—692—BB

ROCKINGHAM PEERLASS
12921—720—BB
3 A. R. daughters

ROCKINGHAM PEER
(see above)

ROCKINGHAM STAR LASS
10323—536—G
11561—591—CC
12236—618—AA
2 A. R. daus., 1 A. R. son

2. ROCKINGHAM MEADOW SWEET . . . Born: MAY 3, 1948

ROCKINGHAM MEADOW STAR
1 A. R. daughter
Rockingham Star Bess
12394—606—Jr2—365C
On retest in 95 days made 202 fat.
Rockingham Meadow Star has sired 2 sons (now in Rockingham herd) and 6 daughters—4 now in Rockingham herd—1 sold 3 years ago, and this heifer (being consigned). 3 cows in Rockingham herd now safe in calf to him. One due to freshen September 27, 1949. Each of these females will be tested as they freshen. if condition is satisfactory.

ROCKINGHAM PRINCE HOLLISTAR
49 A. R. daughters
15 A. R. sons
69 Progeny
Rockingham Holliru
14568—802—Sr2—365C
Rockingham Hollidame
15066—766—A
Rockingham Highlight
18635—875—A
Rockingham Hollidella
14215—770—B
Rockingham Hollichene
16339—851—A

ROCKINGHAM SAILOR PRINCE
27 A. R. daughters
13 A. R. sons
41 Progeny

ROCKINGHAM TWILIGHT
12825—664—G
16726—845—D
1 A. R. daughter, 4 A. R. sons, 1 P. R. son.
Rockingham Starling
587—G
796—DD
Full sister to Bright Star, sire of a Class Leader.

ROCKINGHAM CHARLYN
11940—592—GG
1st 3 Yrs., Topsfield, 1941

ROCKINGHAM PRINCE CHARMING
23 A. R. daughters
4 A. R. sons
9 P. R. sons
Rockingham Charlotte
11445—562—FF
14776—714—AA

GREEN MEADOW MARILYN
10644—547—FF
3 A. R. daughters, 1 A. R. son

ROCKINGHAM RELIGHT
8653—453—Jr2—365C
On retest in 93 days made
3472—186

ROCKINGHAM RELIANCE
(see above)

ROCKINGHAM PRINCESS STARLESS
10523—598—CC
1 A. R. daughter

ROCKINGHAM PRINCE HOLLISTAR
(see above)

IMP. CHARMEUSE OF PONCHEZ
12363—715—E
14988—827—B
19158—1057—A
5 A. R. daughters, 2 A. R. sons, 3 P. R. sons

ROCKINGHAM SAILOR PRINCE
Sherwood Prince's Annabelle
16565—769—CC
18213—921—AA
Rockingham Princess Della
13578—699—G
15751—797—CC

ROCKINGHAM STAR FLOWER
8948—496—G
10434—627—EE
12148—704—B
3 A. R. daughters

ROCKINGHAM AND GREYCOURT FARMS

SALEM, NEW HAMPSHIRE — **METHUEN, MASSACHUSETTS**

DANIEL G. TENNEY, Owner — Farms conveniently located five miles apart.

HERE IS A REAL ONE—RIGHT OUT OF A TOP BUTTERFAT FAMILY WITH THE BEST OF LEVITY ON TOP

Consigned 5th Invitational Sale, Glenburnie Farm, Trenton, N. J.

FRIDAY, OCTOBER 14, 1949

In the Sale

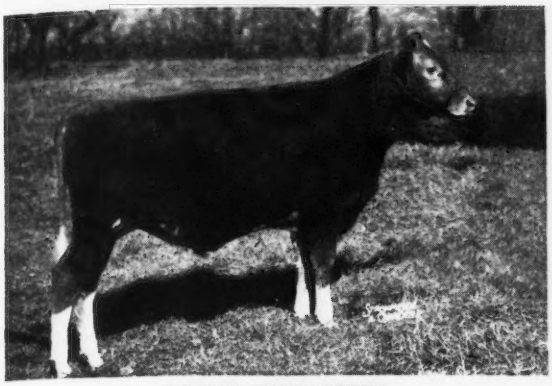

CHEDCO COURAGEOUS

Sire: **Chedco Advance, A. R.** Highest records of his 14 nearest dams average 14185 Milk—732 Fat. 18 A. R. daughters, 1 P. R. son. Sire of: **Chedco Lady Supreme**, 17270—697—5yrs—365C. **Chedco Duchess**, 13619—664—Jr4—365C. **Chedco Lady Violet**, 12653—658—5yrs—365C. **Chedco Verbena**, 13271—637—Sr4—365C (pending). **Chedco Welcome**, 14793—694—Sr3—365 (pending).

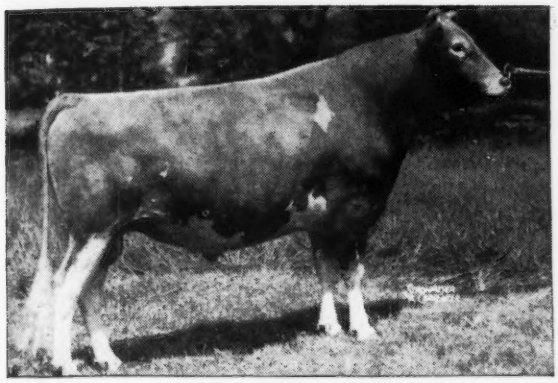

A BUTTERFAT - LEVITY CROSS
CHEDCO COURAGEOUS

Dropped: July 24, 1948

His Dam

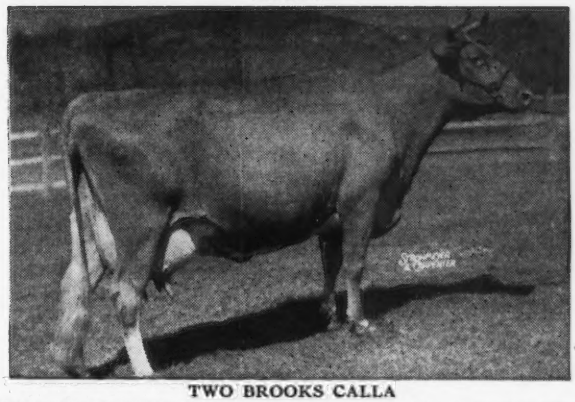

TWO BROOKS CALLA

8363—476—G, 11751—609—DDD, 10110—531—AAA. Dam of: **Chedco Butterfat Marvel**, 12844—564—Sr2—365. **Chedco Calla Lily**, 9897—560—Jr2—365. Full sister to: Two Brooks Candida, 13661—756—5yrs—365C, that is dam of Chedco Remus, sold for $2,000, Wisconsin, 1947, and of Chedco Romulus, that we have selected to be a herd sire at Chedco Farm.

COURAGEOUS IS FOR SALE

His Sire

◀— CHEDCO ADVANCE, A. R.

Advance is a full brother to Chedco Colonel, herd sire at Flying Horse Farm, South Hamilton, Mass.

▼ ADVANCE COMBINES THE BEST PROVED BLOOD LINES ▼

Sire

CHEDCO CORONATION KING, A. R.

Dam

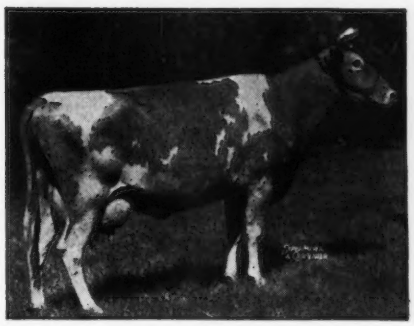

CHEDCO MOONLIGHT
13433—738—AA
Dam of: Chedco Honeymoon
13548—752—AA
Next dam: Chedco Moonbeam
11986—750—FF

Paternal Granddam

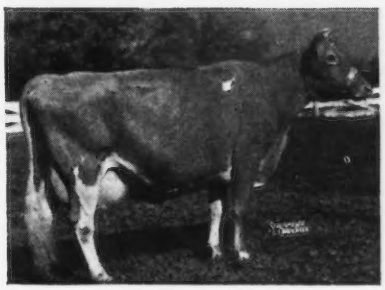

CORONATION LEVITY
15252—867—A
Sold for $15,000
Next dam: Shuttlewick Levity
16896—804—G
National Record when made
Sold for $25,500
Sr. & Gr. Ch., E. S. E., N. D. S., Trenton, 1927.

Don't miss this top bred bull. He will be sold on Friday, Oct. 14 at the 5th Invitational Sale, Trenton, N. J.

Federal Accredited No. 100024 . . . State Bang's Free No, 20

Chedco Farm

On Route 62 - Berlin, Mass.

DELBERT FOX, Herd Manager

Telephone: Berlin 70 or Berlin 10-3

C. E. COTTING, Owner - 50 FEDERAL STREET, BOSTON, MASS.

Selected for

PATE'S 5th INVITATIONAL SALE

Trenton, New Jersey, October 14, 1949

TWO DAUGHTERS OF SPAR HILL ADMIRAL KING, A. R.

Paternal Sisters to Marlboro Janice, 10906—628—Jr2—2x

MARLBORO AMY
Dropped July 6, 1945
6279—357—Jr2—305C—2x
Bred December 21, 1948
Due September 29, 1949

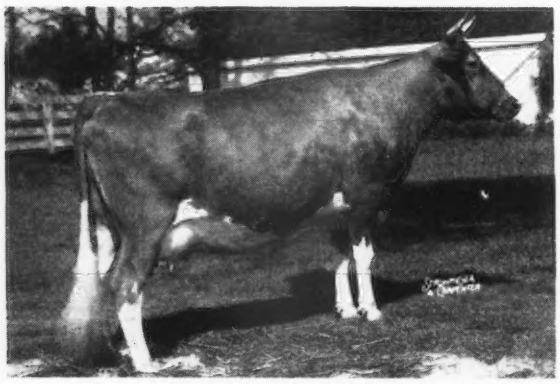

MARLBORO KING'S FERN
Dropped February 11, 1947
Due October 18, 1949

Full sister, Marlboro Wintergreen, 7046—360—305C—2x in 248 days. Bred to Winlochan Prince Don Marlboro:

Sire: HILL GIRT PRINCE CHERUB
Winlochan Princess Glenda
10715—614—Jr2—365C

Dam: COLDSPRING'S HARDWICK'S DELLA
10747—618—Jr4C—2x

SPAR HILL ADMIRAL KING

Sire: CORONATION KING'S HEIR

Dam: STRONGHEART'S CONSTANT

Admiral King paternal brother to Spar Hill Clematis, 19354—1003—7yrs in 298 days. 20 daughters in herd. 10 A. R., with records up to 10906—628—Jr2—2x.

HER DAM

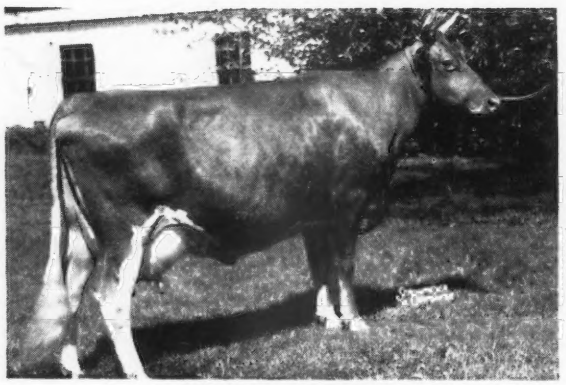

AMY'S ROBERTA
7706—378—Sr2—305—2x
12988—701—Sr4—2x
On test:
11271—563—7yrs—305—2x in 260 days.

HIS DAM

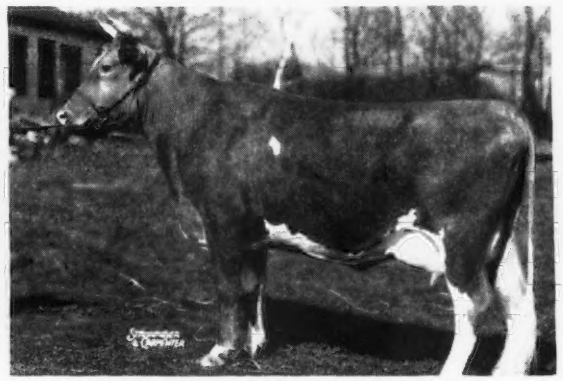

STRONGHEART'S CONSTANT
9212—513—EHI
9316—522—AAA
14433—814—AA

2 A. R. daughters, 4 A. R. sons

Spar Hill Forget-Me-Not
11672—662—D—1095

Spar Hill Verbena
11631—655—GG—1095

SOUTH BROOK FARM

Kennett Square, Pa.

C. A. HIGGINS
Owner

WILLARD W. WALTON
Manager

VACCINATED 11412

T. B. 536615

ACCREDITED

WE ARE SENDING TO TRENTON

A Crown Supreme daughter out of DELPHINE

To the 5th Invitational Sale

October 14, 1949 — Trenton, N. J.

Nyala Supreme Lustre

Born: MARCH 1, 1947

A TOP HEIFER—selected by Harry Pate—but in the Sale ONLY because we have 2 maternal sisters left in our herd.

Due to calve September 23, 1949—3 weeks before the sale.

Her Sire

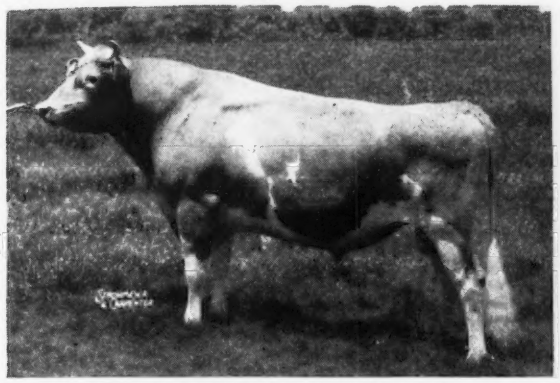

PINE MANOR CROWN SUPREME, A. R.
National Junior Champion, 1941.

Sons in Service:
NYALA SUPREME INDEPENDENT, Herd Sire at Sun Valley Guernsey Farm, Phoenix, Arizona.
NYALA SUPREME COMMANDER, Jr. Ch., Maryland State Fair, 1947. Herd Sire at Three D's Farm, Glencoe, Maryland.
NYALA SUPREME STEADFAST, Herd Sire for Herbert Hockmuth, LaValle, Wisconsin.
NYALA SUPREME COLONEL, Herd Sire at Red Fox Farm, Valley Falls, N. Y.
NYALA SUPREME MAGNET and
NYALA SUPREME JUBELO, Herd Sires at Linn Valley Guernsey Farm, Albany, Oregon.
NYALA SUPREME CRUSADER, Herd Sire at Wolverhampton Farm, Sussex, Wisconsin.
NYALA SUPREME GOLDEN ROD, Herd Sire at Golden Herd Farm, Wilton, Connecticut.

Her Dam

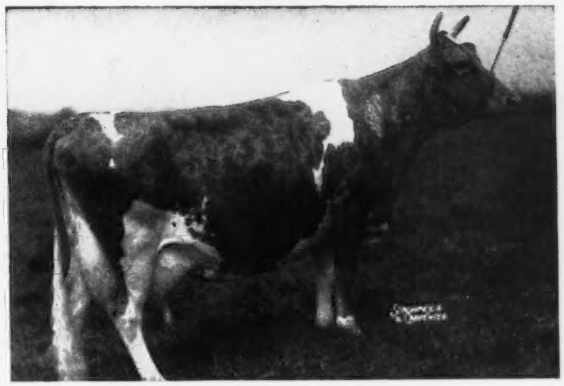

RIEGELDALE KING'S DELPHINE
12018—607—GG
14230—705—Sr4—305C
Former Class Leader
16115—828—6yrs—365C
Dam of:
Sterlingold Carol, 12733—590—Jr2—365
Sterlingold Pauline, 12098—653—Jr2—365

Crown Supreme is also sire of many top daughters and show winners

NYALA SUPREME GOLDEN	14569—753—Jr2—365C
CROWN SUPREME'S DIMPLE	14593—710—5yrs—365C
NYALA SUPREME ROSE	11920—696—Jr2—365C
NYALA SUPREME BEDA	12186—662—Jr2—365
NYALA SUPREME KATIE	11166—705—Jr2—365C
NYALA SUPREME CLOVER	12037—678—Jr2—365C
	12430—635—Sr4—3x in 257 days
PINE MANOR SUPREME'S LUSTRE	11387—579—F

Sold for $6,500 at Gardenville Sale.
NYALA SUPREME BEDA on retest will make about 800 as Jr4—365—3x
9037—446—Jr4—365—3x in 176 days
NYALA SUPREME CLOVER will make about 725 as Sr4—305—3x and become a Class Leader.

SUPREME LUSTRE'S pedigree has many of the breed's top animals to recommend her.

SHE WILL BE ON TEST GOING STRONG

F. T. BEDFORD, Owner
HORACE LANUTE, Managing Herdsman

Please address correspondence to:
MR. AND MRS. J. W. FOSTER, Managers

★

NYALA FARM

Greens Farms, Connecticut

DORAL FARM

GREEN MEADOW — CORONATION

Guernseys

FAIRLAWN ACTOR'S MAJESTY

CORONATION ROSE KING

An A. R. Cow . . . A Top Bull Calf . . . Consigned

5th INVITATIONAL SALE, Glenburnie Farm

Trenton, N. J. — Friday, October 14

IN THE SALE

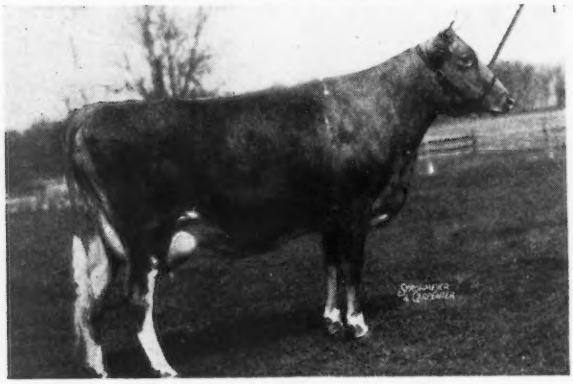

Pine Manor King's Luxury

Born: October 14, 1943

6210—272—5yrs—146 days. Still on test.

Sire: **CORONATION KING OF PINE MANOR, A. R.** Sold to Hominy Hill for $14,500 at 10 years of age. Sire of Gardenville Coronation King ($45,000), Curtiss Franchester Levity Ace ($37,000), Pine Manor King's Divine ($18,000), and many other tops. 37 sons and daughters sold in the Gardenville Dispersal for $106,380.

Dam: **LEADER'S LUXURY OF BREIDABLIK**
12914—610—C, 13670—694—A
1st Aged Cow, Sr. and Gr. Champion, Indiana, 1936.

A Performer Son . . DORAL P. MAJESTIC . . Out of Lustre

His Sire

◄— **FAIRLAWN MEMOIR'S PERFORMER**

Only sire of the breed with 3 sons selling for $3,000 or over at public auction in 1948. A son, Sterlingold Majestic, sold to Langvalley for $16,500.

His dam has 875—B. His 2 granddams, 980—Jr4 and 804—GG. His dam classified Very Good, his granddam Excellent. His sire has 3 Excellent daughters and his dam's maternal sister, Melinda is twice Excellent '47-'48.

MAJESTIC COMES FROM A GREAT FEMALE LINE . . . He is out of Pine Manor Supreme's Lustre, 11387—579—G, that sold to Sterling Farms, Inc. for $6,500. Lustre is by Pine Manor Crown Supreme, A. R., out of Broadland Elaine, an A. R. daughter of Broadland Border King. Elaine is a full sister to Elsa, 662—G and dam of Pine Manor King's Elta, $2,400 in Sierra Manor Dispersal, 1946.

DORAL FARM • Roxbury Road, Stamford, Conn.

A. L. KASKEL, Owner — CARL ERICKSON, Herdsman — O. S. COOK, Manager

Home of . . .
High Test and Production

VISIT → **FLYING HORSE FARM**
South Hamilton, Mass.

To Harry Pate's 5th Invitational Sale at

Glenburnie Farm, Trenton, N. J., on October 14, we will send two of our good ones -

Flying Horse Colonel's Ellen

11517—601—Jr2—365
Due: SEPTEMBER 21, 1949—will be sold open.

Her Paternal Sister

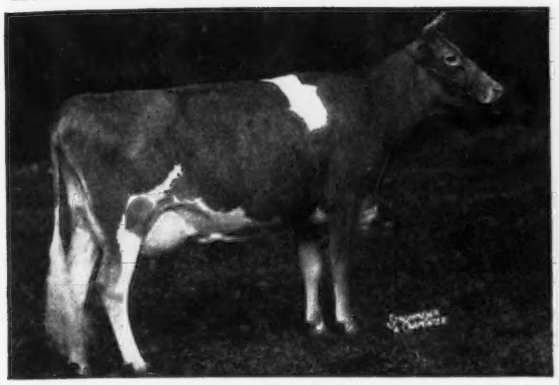

FLYING HORSE COLONEL'S DOROTHY

Dam

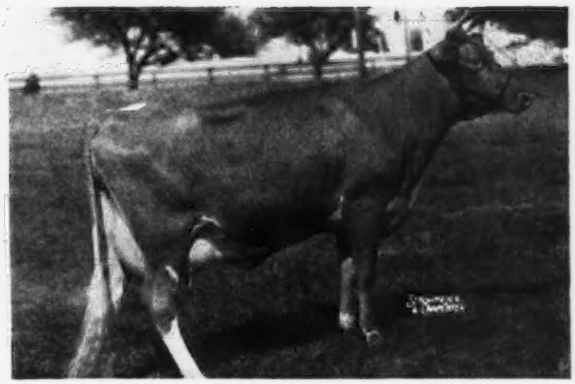

FLYING HORSE ROYAL ELLEN

ELLEN is a paternal sister to Flying Horse Colonel's Dorothy, 3 times Gr. Ch. at Topsfield, 1st prize 3-Year-Old and Res. Gr. Ch. at National Guernsey Show, 1948, VG '48—E '49, and to Flying Horse Colonel's Patsy, at Franchester, that has classified Excellent 3 times, '47—'48—'49. Ellen's dam, Flying Horse Royal Ellen, is by Flying Horse Farm Royal, one daughter over 1100, 2 over 900, 9 over 800.

and

Flying Horse Phil's Fantine

Born: NOVEMBER 20, 1947
Bred July 9, 1949 to Flying Horse Musicmaker, he by Argilla Royal Philosopher and out of Alfalfa Farm Flute.

Her Sire

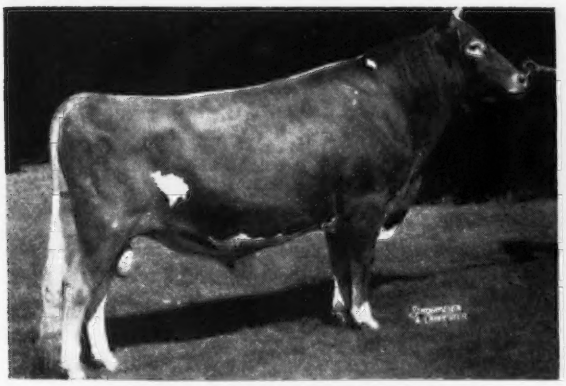

ARGILLA ROYAL PHILOSOPHER
1st daughter to finish test made
16663—795—Jr2—365C

Here She Is

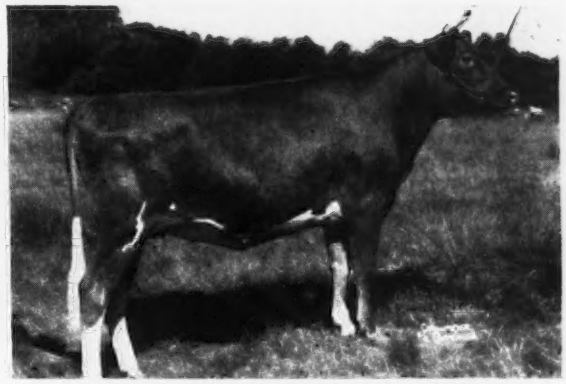

FLYING HORSE PHIL'S FANTINE
Dam: Chedco Fantine
13481—629—G

FLYING HORSE FARM • *South Hamilton, Massachusetts*

T. B. ACCREDITED . . . MASS. ABORTION FREE No. 60

Please address correspondence to . . . COREY C. GAREY, Manager — GRAHAM FOSTER, Herdsman

IN THE FIFTH INVITATIONAL SALE at GLENBURNIE FARM
TRENTON, N. J. • Friday, October 14, 1949

there will be 55 top selections from 32 leading Accredited and Certified herds, consisting of 24 cows, 22 bred heifers, 2 open heifers, 7 top young bulls.

The Stacy-Trent or Hildebrecht Hotels in Trenton for Reservations

Illustrative of The Quality In This Sale are:

From DORAL FARMS

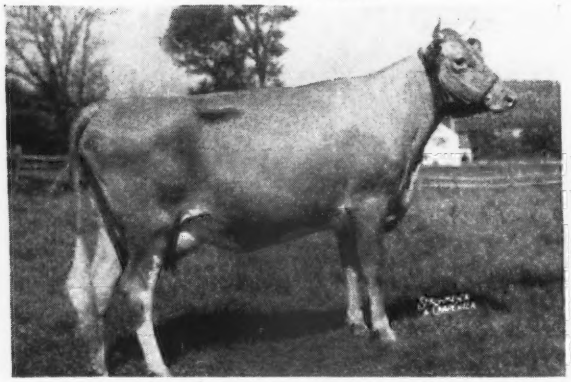

***PINE MANOR KING'S LUXURY**

On test in 146 days, 6390—270—5yrs—305—3x. Dropped October 14, 1943. Bred July 27 to Fairlawn Actor's Majesty. He by Fairlawn Peerless Actor, out of Riegeldale Emory's Charlotte, on test making 800 lbs. this year. Luxury is by Coronation King of Pine Manor, $11,500. Sire of Gardenville Coronation King, $45,000, Curtiss Franchester Levity Ace, $37,000. Dam is the noted show daughter of Edgemere Leader, Leader's Luxury of Breidablik, 12914—610—C, 13670—694—A.

From LANGVALLEY—An Own Brother to

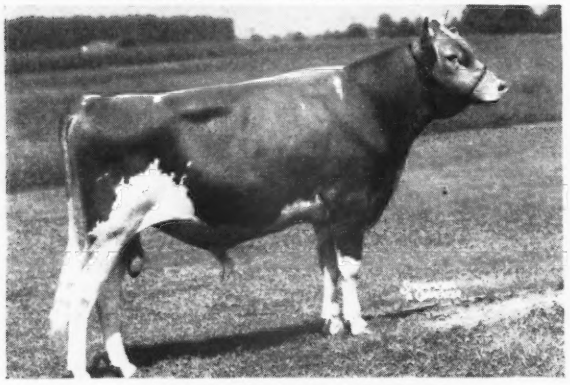

FAIRLAWN HORNET'S RESOLUTE

Junior Champion Bull at 1948 N. J. Show. Reserve to Champion, 1949. In heavy service at Glenburnie Farm where his first 7 daughters are most pleasing. **In the sale is *LANGVALLEY DAINTY'S HORNET.** Dropped May 28, 1948. Ready for service. Their sire: FAIRLAWN ACTRESS' HORNET (Green Meadow Hornet—Bright Lad's Actress, 980—C). Their dam: FAIRLAWN PEERLESS DAINTY, E '47-'48. Sold for $7,000, 16656—814—7yrs—365. She by Green Meadow Peerless.

AND

***LANGVALLEY LEVITY DAFNEY**, Born June 5, 1947. Due Oct. 26 to service of Langvalley Melba's Levity (Curtiss Franchester Levity Ace—Riegeldale Melba's Margaret, 14391—718—Sr3—365C). Sire: CURTISS FRANCHESTER LEVITY ACE, $37,000. He by Coronation King of Pine Manor, sire of Gardenville Coronation King $45,000, and Pine Manor King's Divine, $18,000, and out of Green Meadow Levity, she out of Shuttlewick Levity. Dam: HOMINY HILL DAFNEY, 10598—633—G. She by Fairlawn Peerless Dictator out of Meadow Gold Clarice, 13387—648—CC (730). Next Dam: Meadow Gold Rose Carol, 15410—778—AA (730).

ALSO CONSIGNED

***CAUMSETT BETTY**, 5-yr-old, 9967—455—Sr2—365. Due Oct. 22 to Ace. Sire: FOREMOST ACME (Foremost Royal Valor—Foremost Lida, ¶15537—826—Jr2—365C, ¶17674—962—Jr4—365C). Dam: CAUMSETT OCEAN BETH, ¶15337—837—Jr2—365C. Dam of Caumsett Betsy, 13927—705—Jr2—365C. Beth is by Caumsett Dynamo out of a daughter of Langwater Count.

From MAPLETON FARM

***STERLINGOLD CAPRICE**, 6-year-old, due in September, 12979—601—Sr2C. She by Coronation Climax, A. R., he a double grandson of Green Meadow Coronation King and by Fra-Mar Farm King, out of Green Meadow Celesta, she dam of Coronation King's Heir, a great production sire. Dam: CAUMSETT ROYAL JANE, 11526—631—DD. Sold for $3,000. She by May Royal's Valor.

From COLDSPRINGS

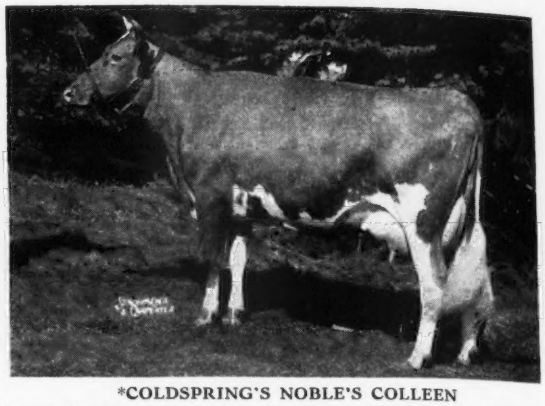

***COLDSPRING'S NOBLE'S COLLEEN**

On test 270 days, 11783—577—Sr2. Dropped February 1, 1946. Bred April 11 to Coldspring's Iris' Valor, he by Coldspring's Beauty's Romulus out of Coldspring's Romulus Iris, 18738—869—Sr4C. Colleen is by Coldspring's Romulus Noble, 1 over 800, 3 over 700, 5 over 600, he by Langwater Romulus out of Coldspring's Hardwick's Beauty, 17614—824—6yrs, dam of Coldspring's Romulus Royal, $14,200, own brother to Noble. Colleen is out of Coldspring's Hardwick's Colsia, 15947—772—C, she own sister to Coldspring's Hardwick's Cora, 15732—819—Sr4. Their dam, Coldspring's Romulus' Cora, 12408—700—GG, 14308—744—CC.

CORRECTION

The top cow *COLDSPRING'S B. R. ROMANA, 14684—705—Jr2—365, by Coldspring's Beauty's Romulus out of Coldspring's Hardwick's Ruby, 14452—712—Jr3—365C, is due to calve November 7 to the service of Coldspring's Romulus Noble, making this outstanding young cow DOUBLY VALUABLE.

From SOUTH BROOK FARM, Kennett Square, Pa.

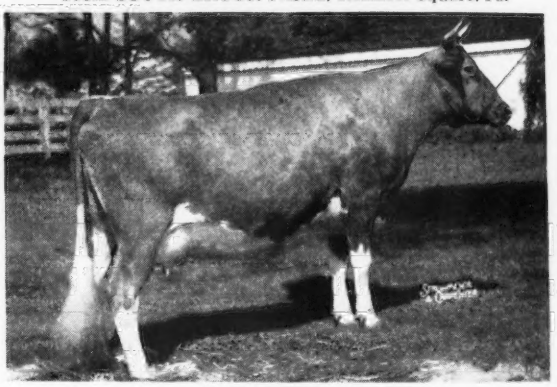

***MARLBORO AMY**

Dropped July 6, 1945. Due October 2, 1949. 6279—357—5.69% test—Jr2—305C—610. Sire: SPAR HILL ADMIRAL KING, A. R. (Coronation King's Heir—Strongheart's Constant, 14433—814—AA). Dam: AMY'S ROBERTA, 12988—701—Sr4—365—2x—730 T. M.

From FAIRLAWN

***FAIRLAWN DOLLY LEE**

Dropped January 22, 1948. Bred July 11, 1949, to Fairlawn Peerless Actor. Sire: GARDENVILLE SUPREME (Riegeldale Melba's Emory—Douglaston Baroness Darling). Dam: GARDENVILLE KING'S FAIRY LEE, 11057—586—Sr2—365C—1094. Next Dam: Gardenville Anna Lee, 9335—475—G. Next Dam: Argilla Fairy Lee, 641—GG, 721—DD, 775—A, 15412—881—A.

AND

***FAIRLAWN H. IMAGE**, 5-year-old due September 6, 12000—651—Sr2—365. Sire: GREEN MEADOW HORNET, A. R. Dam: CORONATION MAID, 11453—592—GG. Next Dam: Green Meadow Mistress, 17527—824—AA. Next Dam: Green Meadow Marcelle, 14566—729—A.

Catalogs at sale or write:

THE PATE SALES COMPANY

2064 Lawrenceville Road • Trenton 8, New Jersey

Phone Trenton 2-7587

FORGES FARM

INC.

ESTABLISHED 1910

PLYMOUTH (1620) MASSACHUSETTS

National and Class Leader production backing in this pair to Pate's Invitational Sale, Glenburnie Farm, Trenton, N. J., October 14.

In Sale—FORGES F. H. QUEEN—Born DECEMBER 25, 1947

Sire: FLYING HORSE PROMISE. A. R. 27 A. R. daughters, 8 over 700, 18 over 600, 27 over 500. Sire: Dunwalke Rosebud's Butterfat, A. R. Dam: Alfalfa Farm Primrose, A. R. (E '48), 17564—1083—Sr4—365C, National Record. 1 A. R. daughter, Flying Horse Select Primrose, A. R., Class Leader, 2 A. R. sons, and Flying Horse Colonel Levity, $10,000, at Wey Acres.

Dam: FORGES SILVER QUEEN, A. R. 13687—693—5yrs—365. One daughter on test. Sire: Forges Better Times, A. R. 11 of his daughters average over 600 lbs. fat. Dam: Forges Tilly Sequel, A. R., 11375—577—Jr2. Next Dam: Forges Royal Tilly, A. R., 18193—1058—5yrs—365, Class Leader.

FORGES F. H. QUEEN was bred June 8, 1949, to Garnet's Darius (Langwater Darius, A. R., $5,000, Langwater Sale—Antietam Garnet, A. R., $8,100, The Guernsey Sale).

In Sale—FLYING HORSE SELECT'S SUNGLOW

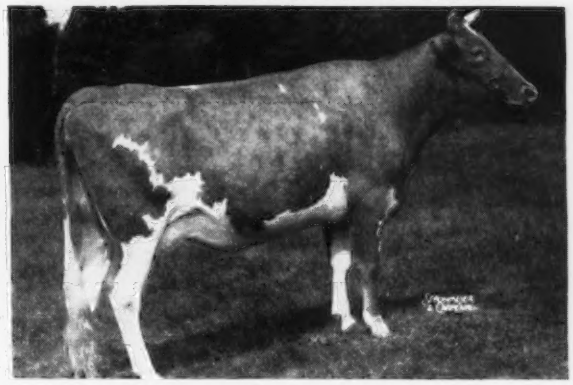

Will be fresh with first calf and started on test.

Sire: ALFALFA FARM SELECT, A. R. 18 A. R. daughters, 7 P. R. sons, Flying Horse Select Primrose, Bandmaster, etc. Sire: Mussolini, A. R. 35 A. R. daughters, 2 over 1000, 4 over 900 lbs. fat. Dam: Charming Patricia, A. R. 10450—603—F, 14036—728—AA. 3 P. R. sons, 1 A. R. daughter.

Dam: FORGES SUNBEAM, A. R. 11371—632—FF, 13123—710—A. 3 A. R. daughters including: Forges Sunny Maid, 12382—624—Sr2—365C. Flying Horse Select's Sadie, sold in Maine-New Hampshire Sale, 1948, for $950. Sire: Forges Captain, 2 A. R. daughters. Dam: Forges Select Sadie, A. R., 10821—662—GG. 3 A. R. daughters, 2 over 700 lbs. fat.

T. B. AND BANG'S ACCREDITED (VACC.)

LOTHROP WITHINGTON, President — THOS. W. PRENTICE, Manager — ROBERT CLAPP, Herdsman

2 Bred Heifers....A Frolic and a Prince

Go To . . . **The 5th Invitational Sale, Glenburnie Farm, Trenton, N. J., Friday, October 14, 1949.**

The Prince—Out of a Frolic

MAPLE LANE PRINCESS DOROTHEA

Born: AUGUST 1, 1947

Bred: February 3, 1949 to Maple Lane Lucille's Sheik (**7 nearest dams average 819 lbs. fat**).

Sire: MADREY FARM VICTORY'S PRINCE
A son of Maple Lane Jacquelin's Prince, A. R., out of Madrey Farm Fancy's Victory, 16394—801—C, that **traces to Levity.**

Dam: MAPLE LANE FROLIC'S DOROTHY
13330—661—Jr2—365C

The Frolic . . .

MAPLE LANE FROLIC'S QUEEN BEE

Born: DECEMBER 1, 1947

Bred: April 27, 1949 to Langwater Newsboy.

Sire: MAPLE LANE TOPSY'S FROLIC.
A son of Langwater Frolic, A. R. out of Maple Lane Topsy, 13383—790—G, 14620—825—CC. Next Dam: Heweshurst Berdena, 13592—797—AA (3 A. R. daughters).

Dam: MAPLE LANE AFRICANDER'S QUEEN
12822—765—Jr3
A daughter of Maple Lane Gem's Africander, A. R. out of Maple Lane Frolic's Queen, 10788—624—FF.

MAPLE LANE FARMS • ***Kingston, New York***

A. H. CHAMBERS, Owner — T. B. ACCREDITED—BANG'S FREE No. 171 — T. J. DOYLE, Manager

Eskdale Farms

MR. AND MRS. JOHN R. KIMBERLY
Owners

Consign to the

WISCONSIN STATE SALE October 10, 1949

Herself

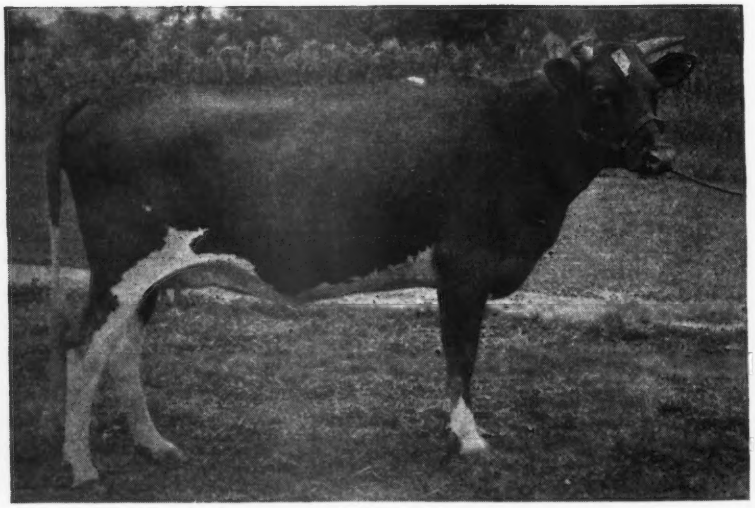

Eskdale Marjorie

Will be fresh at sale time.

Sire: LEAHAVEN CLIMAX

Dam: LEAHAVEN MAXIM STAR
1st Prize Yearling, Wisconsin State Fair, 1944.
11279—517—Jr3—365C
Sold for $1,000 in 1946 Curtiss Candy Sale.

Her Dam

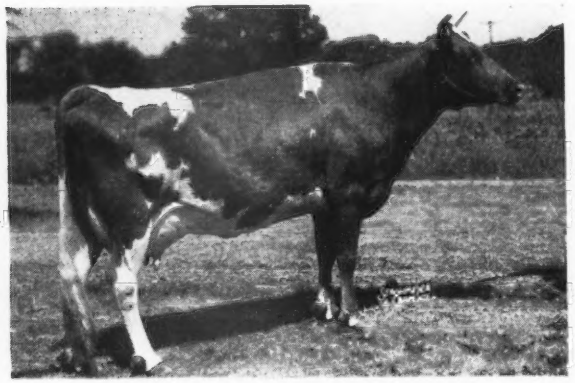

LEAHAVEN MAXIM STAR

Sire: MEYER FARM BILL
5 A. R. daughters.
1st Prize, 4-Years-Old and Over, Dairy Cattle Congress, 1942.

Dam: MEYER FARM STARLIGHT
11423—616—G

NEENAH, WISCONSIN

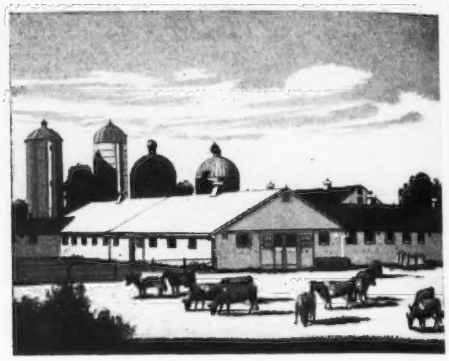

LAUREL HEANEY, Manager
PAUL PORTER, Herdsman

TRYON, NORTH CAROLINA

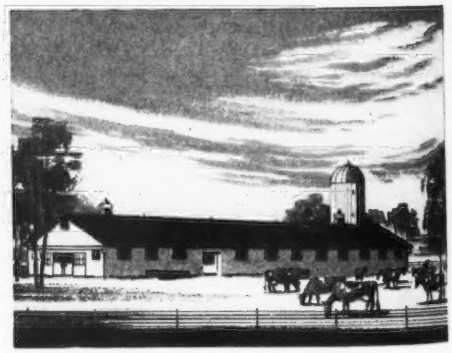

GADEN CORPENING, Manager
WM. BRYSON, Herdsman

GOLDEN GUERNSEY

BANG'S FREE CERTIFIED — T. B. ACCREDITED

WISCONSIN STATE SALE

OCTOBER 10 - AT WAUKESHA

The directors of the Wisconsin Association can announce the best offering in their 22 years of annual Show Window Sales.

60 Cows and Bred Heifers

The cows all have large production marks, some of them made under farm conditions. The heifers are from great producing families and mostly in calf to noted bulls.
Examples . . .

HER DAUGHTER IN THE SALE

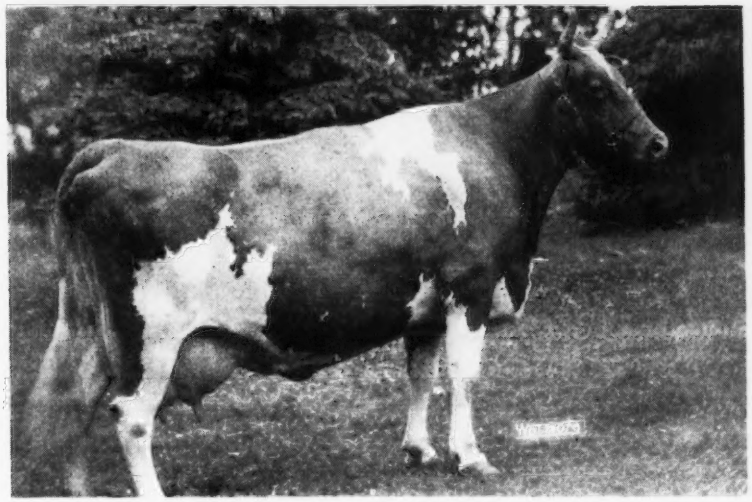

Don't miss the daughter of McDonald Farms Glen Mary Prediction, out of this 658 lb. cow (see above). She is a top heifer and bred to Sterlingold Major of Glen Mary (son of Performer).

Also selling . . . a daughter of Coronation Levity Prince, out of a 582 lb. Jr2-year-old. The Junior Champion heifer at Fond du Lac and also 1st prize, Junior State Fair. Sired by Boulder Bridge Equity and bred to Churn Creek's Valor.

10 Bulls

Our directors have traveled to leading herds all over America to pick our greatest bull offering. The six bulls from outside of Wisconsin come from Burton Lane, Curtiss Candy, Chedco, Langwater, McDonald and Meadow Lodge. All will have dams with over 700 lbs. fat, and class leaders, champions at state fairs or classified Excellent. The pedigrees of all ten bulls are complete, and the individuality of the bulls match these great pedigrees.

12 Heifer calves for 4-H & FFA

The bidding on the 12 heifer calves will be restricted to 4-H or FFA members. These are show prospects.

Get the catalog now.

WISCONSIN GUERNSEY BREEDERS' ASSOCIATION

GAVIN W. McKERROW, Sale Manager **PEWAUKEE, WISCONSIN**

DR. SAM B. MCFARLAND, *Owner*
BANG'S CERTIFIED 1717-I

ROBIN ROOST FARMS

Guernsey Cattle — *Berkshire Hogs*

W. W. (BILL) STEPHENS, *Manager*
T. B. CERTIFIED

LEBANON, TENNESSEE

Consigned: 7th ANNUAL KLONDIKE SALE

October 10, 1949—Klondike Farm, Elkin, N. C.

ROBIN ROOST RUBY — Born: MARCH 4, 1947

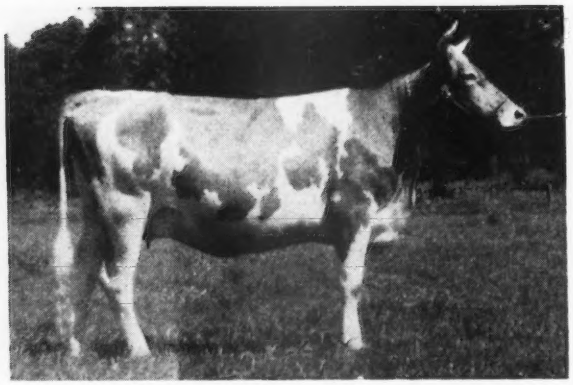

In The Sale

Sire: **Klondike Luxor,** a son of Mobjack Laddie, A. R., and Klondike Minnie, 12706—560—G, 13618—591—A, a daughter of Klondike Hollimost, A. R.

Dam: **Pondale's Feach,** 14514—722—Jr4—365 Classified GP '48, State Class Leader, 1 A. R. daughter—1 on test.

2nd Dam: **Rose Tree Feach,** 527—F (730), 1 A. R. daughter, 3 A. R. full sisters.
3rd Dam: **Rose Tree Veach,** 336—GGG, 5 A. R. daughters.

LUXOR has one A. R. daughter, PONDALE'S NELLIE MAY, 9489—478—Sr2—305C, State Class Leader. He has several more daughters that will freshen in the fall and be tested.

A SPECIAL NOTE—we expect to show RUBY at the Tennessee State Fair, and also a LUXOR Get of Sire.

LOOK AT THIS CALF'S INHERITANCE

You Can Buy This One at The KLONDIKE SALE, ELKIN, N. C.
MONDAY, OCTOBER 10

Woodvale Pre Lass

Born: DECEMBER 5, 1948
Selling Open

Sire: MCDONALD FARMS S. LUCKY STAR, a son of McDonald Farms Steadfast, and out of Gem, full sister to McDonald Farms Prediction, A. R. (see below).
Dam: MCDONALD FARMS PRE LASS, 8592—420—Jr2—235 days. Still on test. She is a daughter of McDonald Farms Prediction, out of Huberta (see below).

Her Paternal Granddam

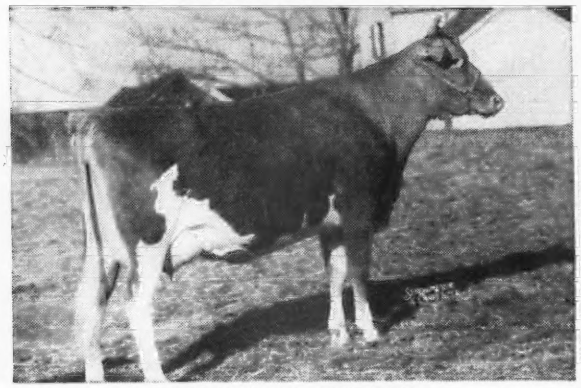

McDONALD FARMS GEM
13335—690—Jr2; 14107—759—Jr4C
Full sister to McDonald Farms Prediction. Sired by Foremost Prediction, out of the great cow, Valleywood Harriet, 781—CC, 1st Aged Cow, Waterloo, 1938.

Her Maternal Granddam

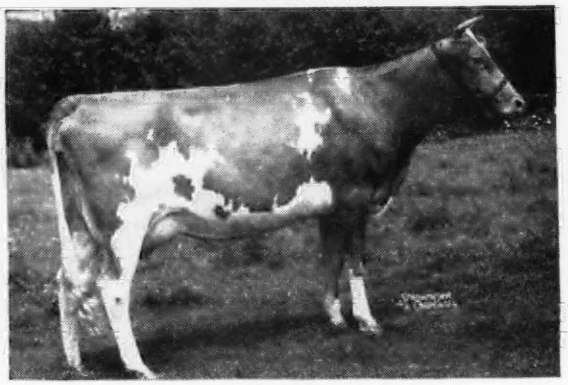

McDONALD FARMS HUBERTA
11789—616—Sr2C
3247—215—6yrs—64 days
Making 100 lbs. fat a month, Classified Very Good '48.

T. B. ACCREDITED 555610 . . . BANG'S FREE 85

WOODVALE FARM • **Tarboro, North Carolina**
C. H. HENDERSON, JR., Owner — C. R. POINDEXTER, Manager

EDISTO CONSIGNS:

A Top Nero daughter to the Klondike Sale
October 10, 1949 - Elkin, N. C.

Edisto Farm's Sunbeam

Her Sire

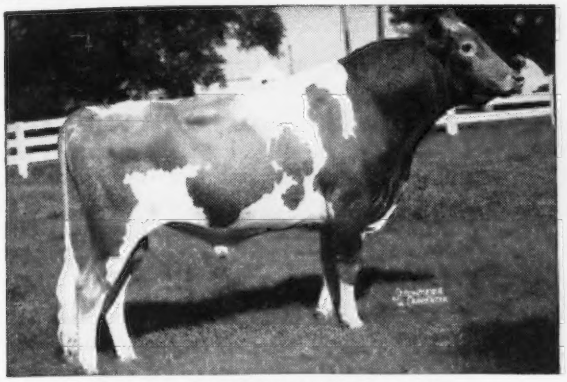

EDISTO FARM'S NERO, A. R.
7 A. R. daughters, 8 on A. R. test, 36 in herd.
Sire: EDISTO FARMS CHALLENGER, A. R.
Dam: BARON'S FOREMOST NANCY, A. R.

Her Dam

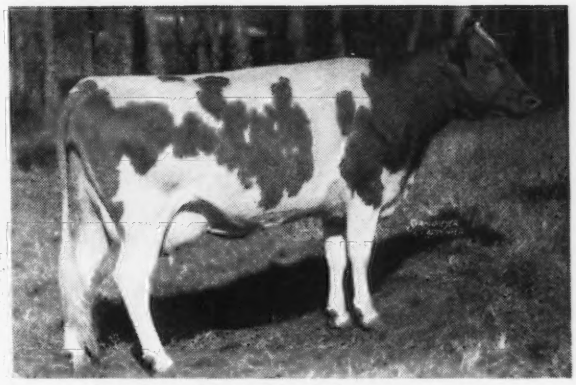

EDISTO FARM'S SUNSET, A. R.
11657—534—GG, GP '48
Sire: MAJESTY'S BABE RUTH, A. R.
Dam: SUPREME'S STELLA
11305—510—EE

Her Paternal Granddam

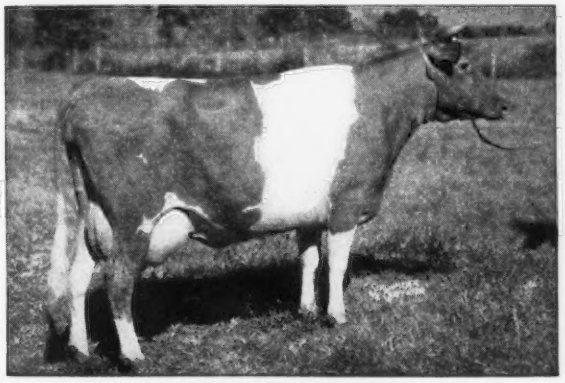

BARON'S FOREMOST NANCY, A. R.
10953—609—F; 14746—807—AA
Classified GP '48 at 12 years of age.

Her Paternal Sister

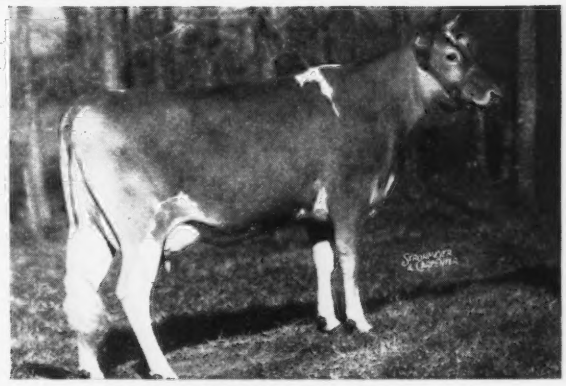

EDISTO FARM'S FLOWER, A. R.
11246—578—Jr2
Classified VG '48—'49

Sunbeam is a line-bred heifer from our Connie family of Foremost—May Royal—Steadfast breeding. Dropped July 16, 1947, bred February 2, 1949, to McDonald Farms King's Manuel. Due November 14, 1949.

Geo. Salley out-talked us this time, as our rule is not to sell any female whose dam is from the Connie Family.

GOLDEN GUERNSEY

EDISTO FARMS • Denmark, South Carolina

T. B. AND BANG'S ACCREDITED

J. B. GUESS, JR., Owner — J. B. GUESS III, Manager — JULIUS E. BELL, Herdsman

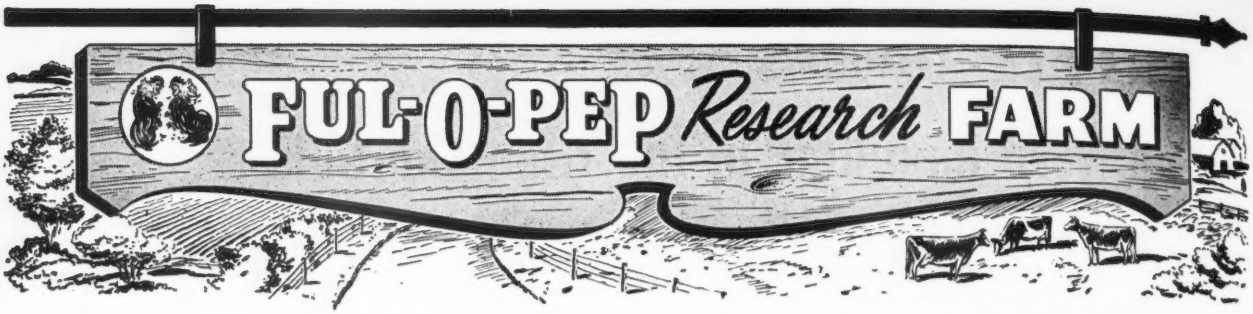

Foremost Royal Valor 11th

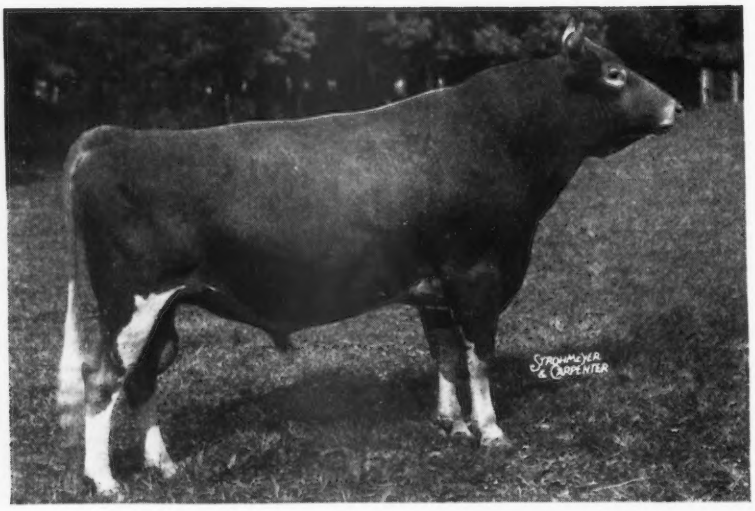

Senior and Grand Champion, Northern Illinois Parish Show, July 31, 1949.

Sire: **Foremost Royal Valor, A. R.**—Royal Valor is a production sire—sire of National Record and Class Leading daughters. The ROYAL VALOR GET WAS 1ST AT OHIO AND 1ST AT EASTERN STATES EXPOSITION, 1948.

Dam: **Foremost Noresca,** 10867—539—GG, a daughter of May Royal's Valor, A. R.

A daughter
Q. O. VALOR'S BELL
10401—445—Jr2—365—3x in 256 days
1st prize 3-year-old Cow, Northern Illinois Parish Show, July 31, 1949.

At the Parish Show, July 31, there were 120 animals in the open and 20 in the 4-H classes. We were HAPPY TO BE HOSTS TO THE SHOW.

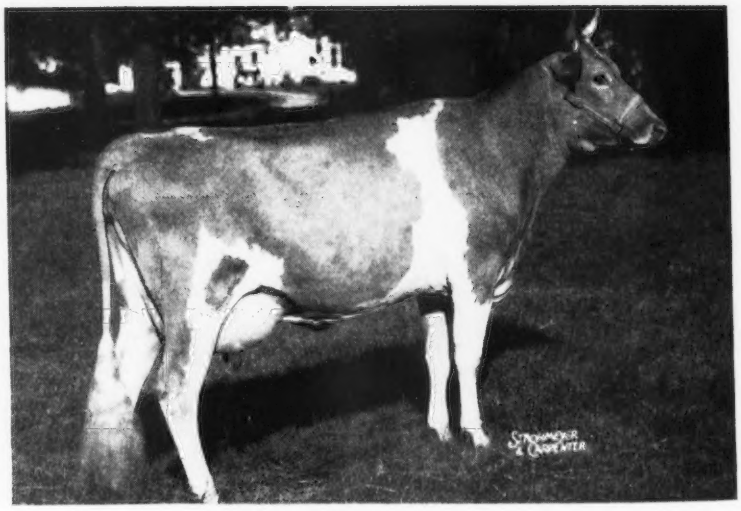

VISITORS ARE ALWAYS WELCOME AT THE FARM.

FOREMOST ROYAL VALOR 11th sons for sale.

GOLDEN GUERNSEY

FUL-O-PEP *Research* FARM

THE QUAKER OATS COMPANY
BARRINGTON, ILLINOIS

S. B. Day & Son, Daydream Guernsey Farm, Washington
Jas. T. Hamilton, R. No. 5, Washington
Robert Hamilton, Castle Bracken Farm, R. No. 5, Washington
Harry Hank, Lone Oak Farm, Monongahela
John E. Long, Evergreen Stock Farm, R. 1, Monongahela
Howard H. H. Meanor, M. D., Halmar Farm, Clinton
Jay G. Nelan & Sons, High Springs Farm, Claysville
E. R. Powell & Son, R. D. 5, Washington
D. W. Robertson, Three Springs Farm, Belle Vernon
Earl Stewart, Spring Grove Farm, Belle Vernon
W. A. Stoneman, Gallio Farm, Belle Vernon
Daniel Tau, Hillwyck, Washington

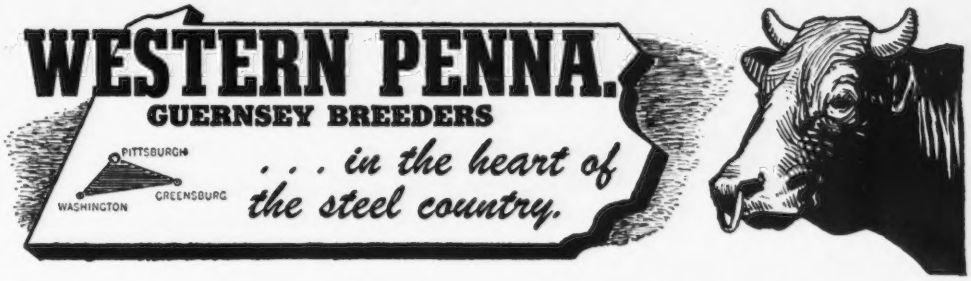

A grandson of the National Class Leader ROYAL ROSE

Introducing

Monarch's Vaillant Bandmaster

Born: OCTOBER 21, 1945

Sire: FLYING HORSE MASTER'S MONARCH, A. R. His inheritance is tops. His daughters most promising.

Dam: JUNE'S WILLOW BROOK JOANNE, 10438—594—6yrs—305C—2x

His Paternal Granddam

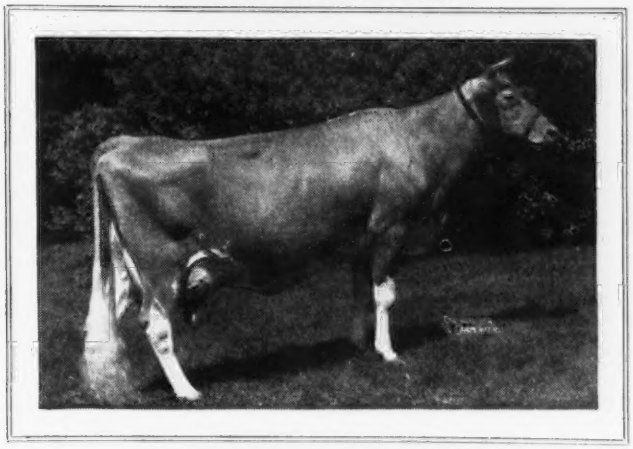

FLYING HORSE ROYAL ROSE
15059—853—Jr2—365C
Class Leader 3rd place—Former National Leader
22558—1154—5yrs—365C
National Class Leader

BANDMASTER is a full brother to Joanne's Willow Brook Doll, 9323—502—Jr3—305C—678 T. M., that is owned by Glenn L. Miller, Defiance, Ohio.

BANDMASTER also carries the blood of Alfalfa Farm Flute close-up in his pedigree.

FOUNDATION COWS . . . Our herd is rich in the blood of Green Meads Wistar, Langwater Romulus and the Beauty family. Cows from this line are being bred to our Bandmaster bull.

Bull Calves and Occasionally a Few Females For Sale

HILLWYCK FARM • **Box 200, Washington, Pa.**

DANIEL TAU, Owner

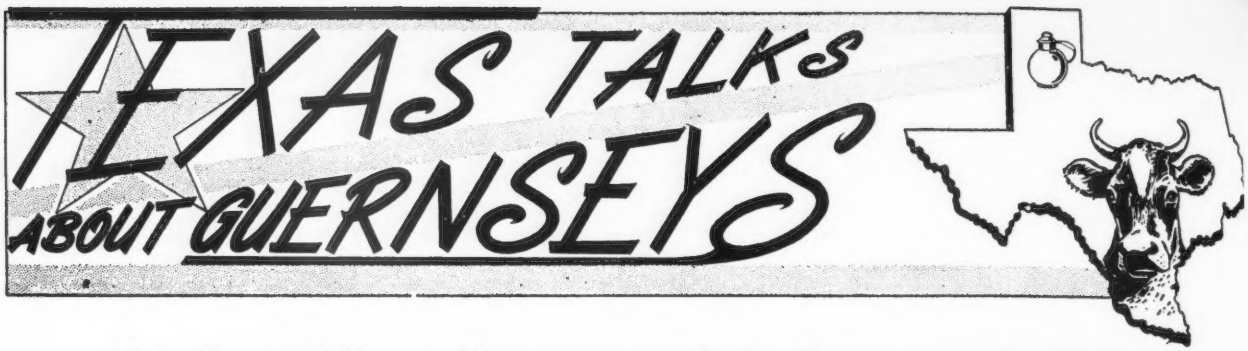

6th Annual Texas Consignment Sale, Fair-grounds, Dallas
Thursday, October 20, 1949

45 Head

Representing the best from the East and the great Southwest

Mulhocaway Farm, Clinton, New Jersey . . . A choice Butterfat heifer, due in January. Traces to Clara, top and bottom.

Meadow Lodge Farms, Oklahoma City, Okla. . . . 4 Head . . . A fresh 2-year-old cow. Two bred heifers and a choice bull calf by King's General, out of a 765 Sr4-year-old Rex daughter.

Forges Farm, Inc., Plymouth, Mass. . . . 2 Head . . . Bred heifers, one by Flying Horse Promise, A. R., the other out of a Promise daughter.

Langwater Farm, North Easton, Mass. . . . A Typy open heifer by Langwater Meteor ($4,900), top of the 1948 Invitational Sale, and a Langwater Milestone daughter out of the Coronet family.

Tarbell Farms, Smithville Flats, N. Y. . . . A bred heifer by a son Douglaston Lady Augusta, 12106—607—E, only cow of the breed, to date, to be classified E and have 4 E daughters.

Seco Farms Co., Arcadia, Missouri . . . A vaccinated bred heifer, due about November 30, 1949, to Gayhead's Imperial, A. R.

Jerry Oven Farm, Enid, Oklahoma . . . The First Prize Heifer Calf, Hutchinson, Kansas, Amarillo, Texas, 1949. 1st Prize Yearling, Northern Oklahoma District Show, 1949.

Mt. Ararat Farms, Port Deposit, Md. . . . An Elbon daughter bred March 19, to Mr. Ararat Royal Valor.

Holtex Farm, Dallas 8, Texas . . . A well grown heifer by a son of Valleywood Valiant, A. R., and two choice four-year-olds, both by St. Albans Valiant Vigor, a Valiant son.

Wey Acres, Thiensville, Wisconsin . . . A bred heifer by Coronation Levity Prince, sire of top bull at public auction, $8,500, to date this year.

Forge Hill Farm, Newburgh, N. Y. . . . Two bred heifers—One due in November, the other in January, one is by Wychmere Marquis, the other by Forge Hill Casanova.

Foremost Guernsey Association, Inc., Hopewell Junction, N. Y. . . . 3 Head—A bull by Foremost Comet, out of Caumsett Ocean Minerva, 16188—762—Jr4. 2 bred heifers, one by Foremost Acme, the other by Foremost Footprint.

Curtiss Candy Company, Cary, Illinois . . . An open heifer by McDonald Farms Pre Lucky Boy, out of an A. R. daughter of Green Meads Levity King, A. R., and Francois Cozy Rheba, 18475—915—7yrsC. A bred heifer by Curtiss Candy Levity Heir, another by Curtiss Candy Levity Colonel, and a choice bull calf by Lucky Boy, out of Green Meads Gay Winsome, 15767—718—5yrsC.

Woodacres Farm, Princeton, N. J. . . . A daughter of Woodacres Prince Royal, out of an A. R. daughter of Steadfast Valor of Oldacres, and a bull calf—Woodacres Prince Prodigy, a son of Woodacres Prince Royal, out of Charlescote Peony, 10523—601—Sr3C.

Earle North Guernsey Farm, Houston, Texas . . . 3 head include, Farview Sonnet, a daughter of Woodacres Royal Sensation, out of a daughter of Coldspring's Romulus Noble, a choice heifer due in November and an open heifer by Sun Farms Emperor's Joe, out of a Green Meads Esquire daughter.

Primrose Farm, Ardmore, Oklahoma . . . An open heifer by a son of Meadow Lodge Heartbreaker, son of Argilla Flute.

Lankart Farm, Waco, Texas . . . 3 head, an Argilla Fisherman daughter, due in November to a show bull. 2 open heifers, one by Forges Royal Sequel, the other by Sierra Manor King's Gallant, son of Coronation King of Pine Manor, A. R.

Duanes Farm, Pilot Point, Texas . . . A choice heifer of Meadow Lodge breeding, top and bottom.

Bluff View Farm, Dallas, Texas . . . A choice open heifer by Greenacres Jubilee King. A fresh 3-year-old by Quail Roost Maxim's Reliance.

A. F. Scheid, Whitesboro, Texas . . . A top cow by a son of Langwater King of the Meads, A. R., a yearling by an A. R. son of Bournedale Rex, and a fresh 2-year-old by a son of Langwater County Squire.

The stage is set. . . . Make your plans to attend. Guernseys will be judged by Joe P. Eves at the Texas State Fair on Wednesday, October 19. That evening at 8 P. M. at the Baker Hotel, Dallas, a pre-sale banquet will be held. The sale will start the following day, Thursday, October 20 at 1 P. M.

BUD SIETZ, Auctioneer
ROY PAULI, Ringman

Sale sponsored and managed by the
TEXAS GUERNSEY BREEDERS' ASSOCIATION

For further details or catalogs, write:

W. C. (Bud) Hardman, Secretary-Treasurer, Grand Prairie, Texas.

We Consign

TEXAS G. B. A. STATE SALE

Dallas, October 20

Meadow Lodge Tribune

born JANUARY 20, 1949.

Three nearest dams average 16103—806. A son of MEADOW LODGE KING'S GENERAL —first six daughters, all 2-year-olds, average 11938—608.

MEADOW LODGE REX'S TRIXETTE, VG '47
11471—560—5yrs—365C
Full sister to Tribune's dam.

Sire: **MEADOW LODGE KING'S GENERAL**
Sire: Langwater King of the Meads
Dam: Moonlight's Gentian, E '47—VG '48
16389—881—AA. Nine consecutive records average 13390—648—two were 305 days.

Dam: **MEADOW LODGE REX'S TRIXIE,** VG '47
11020—592—G, 12446—627—Sr3—305C—3x, 16010—765—Sr4—365C.
Sire: Bournedale Rex
Dam: Meadow Lodge Trixie
11293—565—EE, 15909—773—7yrs—365. Next dam, 13407—621—E, had another daughter with 16329—724—D.

A daughter of MEADOW LODGE REX'S KINGMAKER

Her dam

MEADOW LODGE KODISTE
Born MARCH 20, 1947. Due October 4. Will be sold open.

Sire: **MEADOW LODGE REX'S KINGMAKER**
9 daughters classified—2 E '47, again '48, 5 VG and 2 GP.
Sire: Bournedale Rex
Dam: Argilla Flute, E '47
13035—752—G

◀Dam: **MEADOW LODGE MODISTE,** VG '47
13018—560—G, 14224—630—B
Sire: Langwater Diadem
Dam: Meadow Lodge Rex's Valencia
13410—662—G
Next dam, 16516—777—A.

MEADOW LODGE GAY LYDA, born October 14, 1948. A daughter of Meadow Lodge King's General and out of a Langwater King of the Meads daughter that is on test with 9333—452—6yrs—365 in 278 days. She is a double granddaughter of King, and a prospect for some club boy or girl.

MEADOW LODGE CAROLYN, born June 11, 1948. She will show. A daughter of Meadow Lodge Heartbreaker (Mussolini—Argilla Flute) out of Meadow Lodge Climax's Carol,11691—552—Jr2—365C. Next dam, a daughter of Langwater King of the Meads, with 12848—646—G and 14840—693—5yrs—365.

See our show string at the Texas Fair

MEADOW LODGE FARMS

456 First National Building — OKLAHOMA CITY, OKLAHOMA

GOLDEN GUERNSEY

ACCREDITED...NEGATIVE

KENT B. HAYES, Owner — JOE SIMMONS, Herdsman — BLAINE W. CROWL, Manager

LAUREL LOCKS GUERNSEYS

Congratulate

H. ROCKWELL AND SON

on the purchase of

LAUREL LOCKS JEANNE LASS

DONNELL MARSHALL MILLER C. LONG

POTTSTOWN, PENNSYLVANIA

For One of the Outstanding Announcements in Breeding History, Read Insert Between Pages 596 and 597.

An A. R. Cow Bred To The Top Bull, Indiana Sale, 1947

A Choice Open Heifer . . . Vaccinated

Consigned: KANSAS STATE SALE, HUTCHINSON, KANSAS

Friday, October 21, 1949

The A. R. Cow . . . St. Albans Archer's Bettina

Born: OCTOBER 3, 1945
8872—405—Jr2—305C—3x
8122—375—Jr3—2x—254 days still on test.

Sire: MEADOW LODGE KING'S ARCHER, A. R., 8 A. R. daughters. A son of Langwater King of the Meads, A. R., out of Valleywood Anne, 13916—751—E, Excellent '47, a daughter of Valleywood Valiant, A. R.

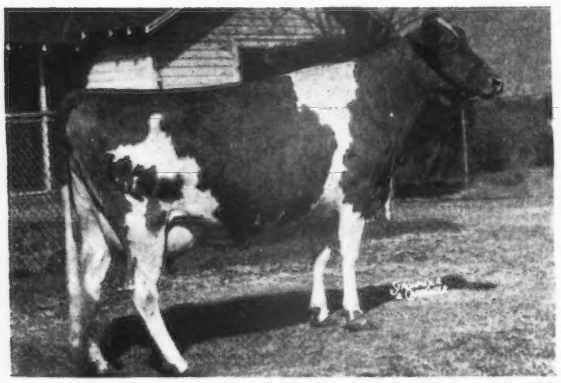

Her Dam

BETTY OF LINCOLN FARM
13866—632—CC
4 A. R. daughters.

Bettina is due November 15, 1949, to McDonald Farms P. Monarch, top of 1947 Indiana Fall Sale at $3,000. Resold in the South Wind Dispersal, 1948, for $3,100.

Also Consigned: The Open Heifer . . .

St. Albans Avboy's Mildred

Born: DECEMBER 10, 1948—Vaccinated.

Sire: ST. ALBANS ACTOR'S VALIANT BOY, 5 daughters on test starting out real well. 25 daughters in the herd to be tested. Several top cows bred to him. A son of Actor, 115 A. R. daughters and St. Albans Valiant Faithful, 15845—773—Sr4—365C. 3rd 4-year-old, Waterloo, 1946. Top female Mid-West Sale, 1944, at $2,900.

Dam: LORELAND E. MILDRED, 7947—428—Sr3—305C—610 by Green Meads Esquire, 15 A. R. daughters.

ST. ALBANS FARMS, INC. - St. Albans, Missouri

For catalog write H. DEAN HYER, OLATHE, KANSAS

GOLDEN GUERNSEY **425 HEAD GUERNSEYS** **A. R. HERD TEST**

Kansas Guernseys

FIVE TOPS TO KANSAS AND OKLAHOMA STATE SALES

Kansas State Sale—October 21st—Hutchinson, Kansas

1. **Happy's Holly of C. D.** Born: JULY 10, 1947.
   By a son of St. Albans Foremost Star Gazer, whose dam has a former Kansas State record, 10293—517—GHI. Star Gazer is by Cosquay's Foremost, A. R., out of Fritzlyn Venus, A. R. Happy's Holly's dam is Meadow Lodge Happiness, 11399—598—DHI—2x.
2. A granddaughter of Meadow Lodge King's Baron, A. R., is consigned. She is Baron's Fawn, whose dam is on A. R. test, milking over 45 lbs. per day, 2x.
3. Bull Calf, Grand Champion, Marion Co. Fair.

Oklahoma G. B. A. 12th State Sale—October 25th—Oklahoma City, Okla.

1. **Happy's Honey of C. D.** Born: JULY 5, 1946.
   Sire: **Meadow Lodge King's Baron, A. R.,** 3 State Champion daughters. A son of Langwater King of the Meads, A. R., and Rex's Barbara, 11743—615—F.

   Dam: **Meadow Lodge Happiness**
   11399—598—DHI—2x
   A daughter of Meadow Lodge Rex's Wonder Boy, A. R., sire of Meadow Lodge Honeydew, 19405—983—Sr4—365C, Class Leader 7th Place, 16849—853—6yrs—305C, Class Leader 6th Place.
2. A granddaughter of **Baron,** whose dam was Rose's Bonnie of C. D., 7500—350—GG, 1st Prize Sr. Yearling, Kansas State, 1947, 1st Prize 2-Year-old, Kansas State Fair, 1948.

CEDAR DRIVE FARMS • 1224 N. W. Street, Wichita, Kansas

J. L. NELSON, OWNER

DON'T FORGET THE
KANSAS STATE SALE—OCTOBER 21st

A Little BUTTERFAT—A Little LEVITY

FLYING HORSE CAPTAIN'S CHIEF

His first daughter on test—Twila's Marilyn, 2777—142—Sr2—HIR in 84 days.

Sire: **Flying Horse Amy's Captain,** a son of Chedco Colonel, A. R., and Amy (below).

His Paternal Granddam

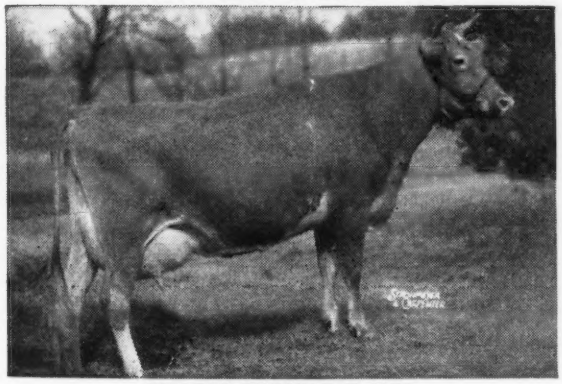

HILLTOP BUTTERFAT AMY
15900—800—D

A granddaughter of Imp. Hilltop Butterfat's Clara, 15963—860—7yrs—305C—2x, (Class Leader 2nd Place).

Dam: **Flying Horse Royal Violet**
13763—741—G
A son of Flying Horse Farm Royal, A. R., a sire of great production.

You will like the **CAPTAIN'S CHIEF** daughters.

Inquire about a son today.

FORREST C. JOHNSON, HOME, KANSAS

Don't Forget the Kansas State Sale, October 21st

KANSAS STATE CHAMPION

and a real one

Vansdale Hercules' Charm

9666—546—Jr2—365C—2x
9640—497—Jr3—305C—2x
A daughter of Skyline Hercules, A. R.

Her Dam: **Vansdale Crusader's Julia**
7415—408—EEE
9231—500—Jr4—305C
A daughter of Skyline Crusader, A. R.

Following on to produce this kind of cow

2 sons of Pine Manor King's Challenger, A. R. (full brother to Gardenville Coronation King, A. R., $45,000).

Skyline Challenger's Reliance
Dam: **Skyline Revelation**
12369—668—E

Skyline Challenger's Majesty
Dam: **Skyline Faith**
11067—509—EHI, 12826—553—CC
14651—647—AA, 11914—502—AA
13437—551—4A, 8168—332—10yrs—365C
Made over 100,000 lbs. milk—5,000 lbs. fat

RELIANCE and MAJESTY sons are for sale

Vansdale Farm - Sabetha, Kansas

T. B. ACCREDITED . . . NEGATIVE VACCINATED HERD

KEITH W. VAN HORN, Owner

Don't Miss Out On This One!

FOR SALE...

Walker Farms Maestro James

Born: OCTOBER 22, 1945
Sire: **MEADOW LODGE KING'S MAESTRO**, sold for $9,000.
His first daughters now on test here doing well.

His Paternal Grandsire

LANGWATER KING OF THE MEADS, A. R.

His Paternal Granddam

ARGILLA FLUTE
13035—752—G
E '47

Dam: **WALKER ROYAL JAY**, 10431—506—Sr2—365, 12368—609—Jr4—365C
A full sister to Walker Royal M. F. Janette, 9645—546—GG, 12174—603—Sr4—365
A daughter of the great sire, Flying Horse Royal Piper, A. R.

A Paternal Sister

WALKER ROYAL DORIS
13955—702—Sr3—305—3x
Class Leader 7th Place

His Maternal Great Granddam

CATAMOUNT MELODY
12360—751—GG, 14047—848—AA
E '48
Sr. & Gr. Ch., Topsfield, 1940. 2 A. R. daughters, 2 A. R. sons. Dam of Flying Horse Clara's Melody, 11551—637—Jr2—305 (3x) Class Leader 5th Place.

We have used MAESTRO JAMES some and have some young daughters by him that are very pleasing.

Send for price and full information on this good young sire.

WALKER FARMS

In the Heart of the Mississippi Delta two miles
STONEVILLE

BREEDERS' REGISTERED GUERNSEYS

Northwest Junction U.S. Highways 61 and 82
MISSISSIPPI

Can You Beat This Combination??

Sired by a proved son of Foremost Prediction, A. R.
Out of Our Great Alta of Banksburn Cow

Demon's Hornet of Pine Grove

Born: NOVEMBER 4, 1942

LOOK AT HIS DAM
ALTA OF BANKSBURN ▶
12448—604—AHI—320 days
13197—634—D.H.I.A., 1936
13132—666—D.H.I.A., 1937
14214—747—A (record made at 12 years)

A son of Alta—Alta's Premier of Pine Grove did a great job for George G. Aaronson, Locust Hill Farm, Columbus, N. J.

HORNET is by McDonald Farms Demonstrator, A. R.—a son of Foremost Prediction, A. R. out of a daughter of Langwater Valor, A. R.

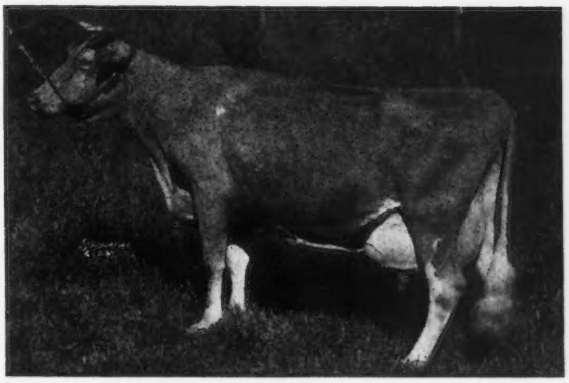

HIS SONS CARRYING THE BLOOD OF PREDICTION AND ALTA ARE FOR SALE.
Also available are a few bred and open heifers.

SEND FOR OUR LIST OF AVAILABLE STOCK

PINE GROVE FARM • Binghamton, New York

GEORGE J. POLLACK, Owner

FEDERAL ACCREDITED . . . NEGATIVE TO BANG'S CERTIFICATE 1974

EVERYONE LIKES THE **HIGHTIMES**

We have a son of **HIGHTIME**

McDonald Farms High Novelty

Born: May 2, 1948

Sire: McDONALD FARMS HIGHTIME, A. R.—a sire of big, strong dairy cows. Hightime is a son of Foremost Prediction, A. R. and Walnut's Ella's Pansy, 11763—634—A, E '47. The HIGHTIME'S ARE POPULAR.

His Dam

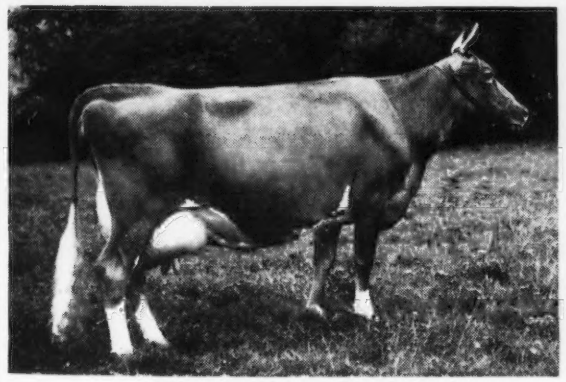

MERESTEAD CONSTANCE
11695—534—DDD
A daughter of Coronation Achievement, A. R.

HIGH NOVELTY calves are due soon from good HIR cows.

LOCUST HILL FARM • Columbus, New Jersey

GEO. G. AARONSON, Owner

You save less than $.03

when you use nondescript run-of-the-mill paper and envelopes to write a letter. Is this saving wise in a letter that may mean hundreds of dollars to you?

Our Outstanding Guernsey Stationery which figures 3c a letter, or less, will do a job for you! Write for specimens and prices now.

TRANSCRIPT PRINTING COMPANY
Printers of the Journal
PETERBOROUGH, N. H.

For One of the Outstanding Announcements in Breeding History, Read Insert Between Pages 596 and 597.

Blending the Blood of Great Cow Families!!!

Homestead Desire — Vallevue Butterfat Beauty — Mixter Faithful

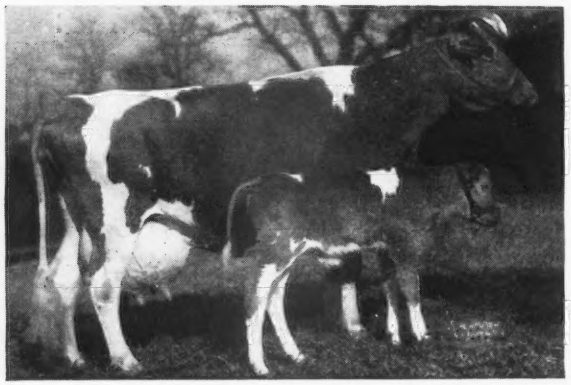

◀ **HOMESTEAD DESIRE**

10333—516—G, 11001—561—D

6 A. R. daughters, 3 over 700 lbs.

DESCENDANTS OF HOMESTEAD DESIRE AT HOME AT LLAN FAIR

Daughter

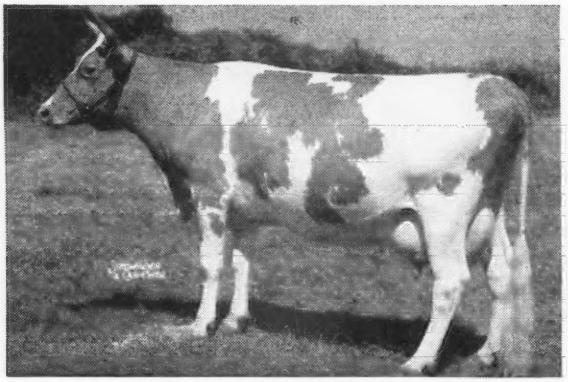

HARDWICK'S DESIRE
10801—596—EE, 11802—666—C
15044—846—AA, 12828—660—A—845
3 daughters in our herd
Sire: MIXTER HARDWICK

Daughter

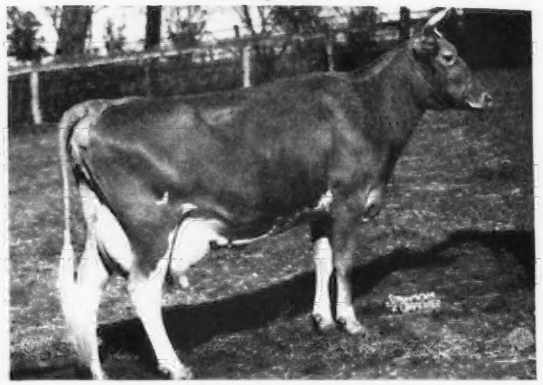

BLOSSOM'S BRIGHT DESIRE
10021—468—Jr2, 12298—591—Sr3C
On retest 9188—406—Sr4—in 207 days
Sire: BLOSSOM'S BRIGHT LAD

Granddaughter

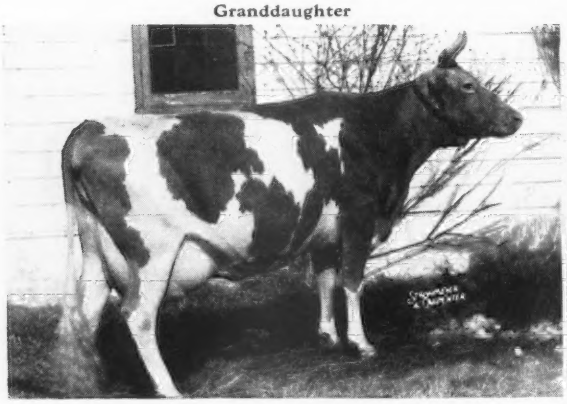

CHURN CREEK'S HARDWICK PEARL
12973—616—EE, 16255—754—6yrs
16231—742—8yrsC, 15271—733—9yrsC
1 A. R. daughter
Sire: GREEN MEADS PEARL KING
Dam: HARDWICK'S DESIRE

Granddaughter

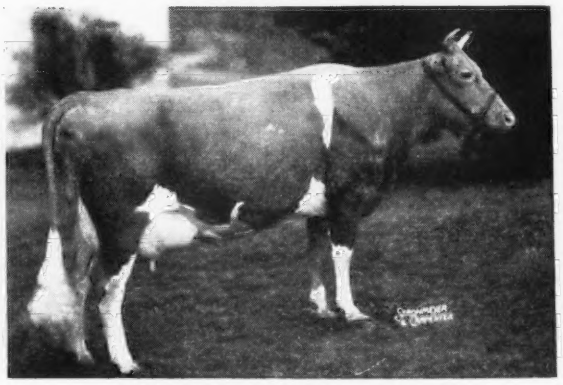

CHURN CREEK HONOR'S ROSALIND
8380—401—Sr3—305C
On retest 7141—320—Sr4—365 in 172 days.
1 daughter in our herd.
Sire: LANGWATER HIS HONOR
Dam: STRONGHEART'S DESIRE
2 daughters in our herd.

These are the kind bred to Coldspring's Beauty's Count (double Grandson of Vallevue Butterfat Beauty).

Why not plan to visit Llan Fair and see some of these grand cows, and Count's daughters.

GOLDEN GUERNSEY

LLAN FAIR FARMS • Pine Grove, Pennsylvania

Farms located 10 miles southwest of Pottsville, Pa., near Freidensburg (Pa. Route 443).

Telephone Auburn 24R24

WILLIAM L. JONES, Owner — HARVEY C. DREIBELBIS, Manager

COMFORT FARMS

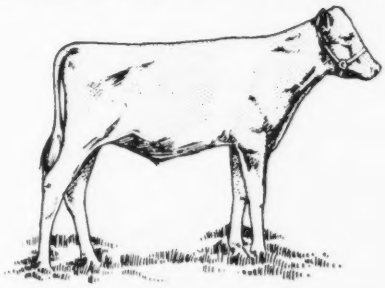

Announce the Arrival of a Charming New Model

The Guernsey Admiration

Name—COMFORT FARMS PHARAOH
Born—SEPTEMBER 1, 1949
Weight—92 pounds, 5 ounces.
Fully Equipped With:

DAIRY-LIKE FRAME — FREE BAWLING
AUTOMATIC FEEDING — SELDOME REQUIRES OIL
TWIN HORNS — LUMINOUS LAMPS
FOUR-WHEEL BRAKES — SELF-CLEANING
BODY COLOR TWO-TONE FAWN AND WHITE

Now on display at

COMFORT FARMS Bellevue, Ohio Phone 23661

This new model is a double grandson of Langwater Vagabond and has two full sisters, a 1946 and a 1948 model on display.

DUNN'S TOUR

39th Year

BANG—BANG—BANG! The report is out on the first 15 years of Bang's control, 1934-1949. It shows the vaccination program (started in 1941) gaining at a rate of nearly a half million head per month and continually accelerating. Actually, **2,165,364 herds** are under official vaccination supervision—many whole counties already modified accredited. Don't take any stock in those wise guys (vets and others) who know more than our great scientists and tell you not to vaccinate. We'll bet they didn't hold out against smallpox vaccination—which has saved the lives of millions! Vaccination is licking the Foot and Mouth disease in Mexico, too.

OCTOBER 8

Fair-grounds, Altamont, N. Y., Indian Ladder Dispersal Sale, a vaccinated herd of 108 head. Barns destroyed by fire. Top Flying Horse sires and daughters, A. R. and D. H. I. A.—see advertisement page 637.

OCTOBER 26

23rd New England Guernsey Sale at Eastern States, Springfield, Mass. 55 head from New England's finest herds.

We have listed vaccinated herds up to 100 head for immediate sale—several select smaller herds of 25-40 head, all vaccinated, negative.

Several groups of bred heifers and cows due this month—lots of open heifers, all ages, real bargains.

BULLS—see the list in our last advertisement, then write or call us at Schoharie, N. Y., 65, or Marlboro, Mass., 714.

DUNN'S TOUR

"The Short-cut to Good Guernseys"

SCHOHARIE, N. Y. AND CORDAVILLE, MASS.

SELLING . . .

PENNSYLVANIA STATE SALE
SALE PAVILION, LANCASTER, PA.

Wednesday, October 12

2 HEAD

A Fresh Three-Year-Old

A Choice Two-Year-Old (Bred)

The Three-year-old:

A top daughter of our proved sire **DOUGLAS OF SUNSET VIEW, A. R.** She will be fresh by sale day. Douglas is by Hardwick's Master, A. R., a son of Mixter Hardwick, A. R., out of Master Fred's Maytime of Bdk. **Traces to Faithful.**

The Two-year-old:

A bred heifer by **Coldspring's Noble's Francis.** Cross to both the BEAUTY and the FAITHFUL families. This top heifer was bred February 17, 1949.

SUNSET VIEW FARM

Newtown, Pennsylvania

ALVIN WORTHINGTON, Owner

Housatonic Farms, Inc.

SOUTHBURY, CONNECTICUT

Offer for Your Consideration Two young bulls ready for service

No. 1 . . . Housatonic Farms' Countryman

will sell outright or half interest to a progressive breeder—bred to a group of our heifers.

Sire: COUNTY SQUIRE'S SELECT
Recently sold for $1,000 to Mass. Selective Breeding Association.

Dam: HOUSATONIC FARMS' HONEY
Will finish with about 9814—490—Jr2 (pending).
2nd Dam: Housatonic Farms' Merrily, 11107—570—Sr4C—2x.

Remember our records are all made on Twice-a-day milking.

No. 2 . . . Housatonic Farms' Gay Lad

Sire: GUNSIGHT GAY BOY

Dam: DONNIEBROOK'S LILY
Milked 45 lbs. daily on twice-a-day milking with first calf as a Jr2-year-old. Finishing in October with over 11000—500—Jr2—2x.

These young bulls are of good conformation and we are pricing them right to interest progressive farmers to become breeders with a future. Both of these bulls would not be for sale had we not bought Flying Horse Rose's Phil, a half-brother of the National Champion, Flying Horse Royal Rose, 22558—1154—5yrsC.

Come in and see them, or write for price and pedigree.

HAROLD M. CATON, Manager KARL HUTTER, Herdsman

4 Master's Royal Daughters in 2 Fall Sales

Consigned . . . WISCONSIN STATE SALE, WAUKESHA, WISCONSIN, MONDAY, OCT. 10

1 . . . **GRANDVU ROYAL TODDY . . .** A choice 4-year-old, 7530—408—Sr2—305—2x (pending). She is due to the service of Flying Horse Flute's Phil (Argilla Royal Philosopher, $28,500—Flying Horse Colonel's Flute, 12478—758—Jr2).

2 . . . **GRANDVU ROYAL MODEL . . .** A 2-year-old, due in November to Grandvu Royal Defender, a bull that is siring exceptional type.

Consigned . . . 4th ANNUAL NORTHWEST WISCONSIN SALE Fair-grounds, CHIPPEWA FALLS, WISCONSIN, SATURDAY, OCTOBER 8

1 . . . **GRANDVU LAVISH . . .** A 6-year-old with a record of 6786—361—Sr2—305C—2x. Due in the early winter to service of Flying Horse Master's Royal.

2 . . . **GRANDVU ROYAL BLISS . . .** A 3-year-old, due in November to the service of Grandvu Royal Defender, a good son of Master's Royal.

3 . . . **GRANDVU ROYAL ELLA . . .** An 8-month-old calf by Royal, out of Grandvu Adella, 7907—388—7yrs—305—2x.

The Master's Royal daughters are good producers and have the right kind of udders

VISITORS AND INQUIRIES ALWAYS WELCOME

200—HEAD—200

GRANDVU FARMS • **WRIGHTSTOWN, WISCONSIN**
BAUMGARTENER BROTHERS

T. B. ACCREDITED—VACCINATED

Congratulations . . .

KERN COUNTY UNION HIGH SCHOOL ON YOUR Outstanding Record Of Breeding Guernsey Cattle For The Past 20 Years

We are proud to consign to the **KERN COUNTY UNION HIGH SCHOOL F. F. A. INVITATIONAL SALE, BAKERSFIELD, CALIFORNIA, SATURDAY, OCTOBER 8, 1949.**

▶ *Adohr Action's Pearline* Born April 15, 1947

Due to the service of Adohr Lubas Luck (Surrogate's Lubas of Adohr—Adohr Naomi Leader, 12444—603—B).

Sire: **ADOHR SUPREME ACTION**, 2 A. R. daughters, others on test. A son of Surrogate's Supreme of Adohr, out of Adohr Ashley, 18067—922—BB, former Class Leader.

Dam: **HAPPYHOLME PRETORIAN'S PEARLETTE**, 10043—470—4yrs—C. T. A. 10 months, 10845—501—5yrs—C. T. A. 10 months, 10687—458—6yrs—C. T. A. 10 months. A daughter of Bethany Pretorian, A. R.

ADOHR FARMS GOLDEN GUERNSEY **Camarillo, California**

T. A. KNIGHT, Farms Manager J. L. ELLIOTT, Herdsman

Every GOOD Bull comes from a GOOD Cow Family

Here is the Family of Silver Forest Royal Valor top and bottom, past and present.

Dam's side	MATURE EQUIVALENT MILK	FAT	YEAR RECORD COMPLETED	Sire's side	MATURE EQUIVALENT MILK	FAT	YEAR RECORD COMPLETED
Langwater Coquettish	15104	743	1949	Langwater Royal May	16090	788	1948
Langwater Pert	13388	736	1945	Labelle of Langwater	14400	672	1942
Langwater Coquette	14740	696	1942	FOREMOST LABELLE*	17716	801	1936
LANGWATER CHARM*	14660	770	1935	Valor's Fontabelle	13258	662	1932
Langwater Gem	13875	761	1925	Foremost Babette	13539	661	1927
Langwater Generous	14188	700	1915	Langwater Paysanne	12049	588	1922
Florham Pride	13032	709	1908	Langwater French Lady	13623	637	1918
Pride of Home	11450	534	1902	La Belle Petite	13665	654	1907

*Silver Forest Royal Valor's 2 nearest dams.

His daughters show their inheritance in the pail and show ring.

His sons in the show and sales ring.

First calves due in October

ORCHARD BROOK DAIRY FARMS • Altamont, New York

MR. AND MRS. W. H. TANTS, Owners

General Went to New York - Sales Have Been Good

ROVADALE SUPREME GENERAL—The bull we offered for sale in our May 1, 1949, Advertisement was transferred on June 11, 1949 to Mr. Edward B. Schlegel, Conesus, N. Y. We are glad to see this well-bred bull go to Damian Farm and shall watch with interest his development.

FOR SALE . . . ROVADALE ROMEO'S HECTOR—Born January 28, 1949. A son of Gardenville King's Romeo, that is by Gardenville Coronation King, A. R. ($45,000), out of Pine Manor King's Romance, 17906—937—7yrsC. Next dam, Florham Crystal, 15532—847—EE; 17717—966—AA.

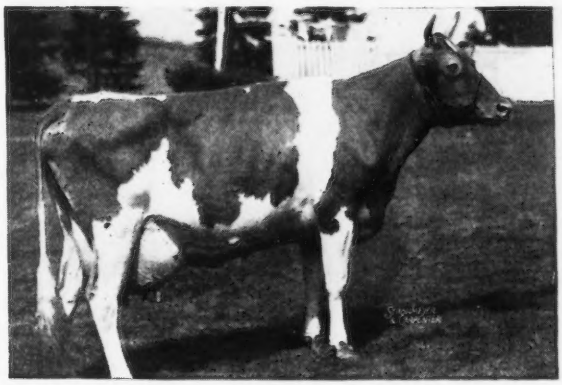

His Maternal Granddam

REX'S LABELLE

17319—733—8yrsC

Dam of 5 daughters and 3 granddaughters in the herd.

HECTOR is out of her daughter—Lycoming Easter of Rovadale, 7209—302—Jr2—177 days. Still on test.

Also from our Labelle family line . . . **FOR SALE—ROVADALE ROMEO'S HALE**

Born: March 1, 1949. He is also by Romeo out of a daughter of Ronald's Belle of Rovadale, 12026—665—Jr3, a daughter of Rex's Labelle and maternal half-sister to the dam of Hector (now for sale).

ROVADALE FARMS - Montoursville, Pa.

V. J. ROVA, Owner

J. ERNEST MAST, Manager

T. B. ACCREDITED . . . BANG'S FREE

OCTOBER 26

23rd New England Guernsey Sale
Eastern States - Springfield, Mass.

55 Head

ALL FROM NEW ENGLAND'S FINEST HERDS

In the sale from Flying Horse

FLYING HORSE FAIR LUTE
Born: December 24, 1948
Sire: ARGILLA FAIR ROYAL
Dam: FLYING HORSE COLONEL'S LUTE
On test in 231 days, 7711—405—Jr2—365. Daughter of Alfalfa Farm Lute, 17378—1058—Sr4—365C (Class Leader).
A top heifer in any sale and Flying Horse Show Herd.

In the sale from Charlescote

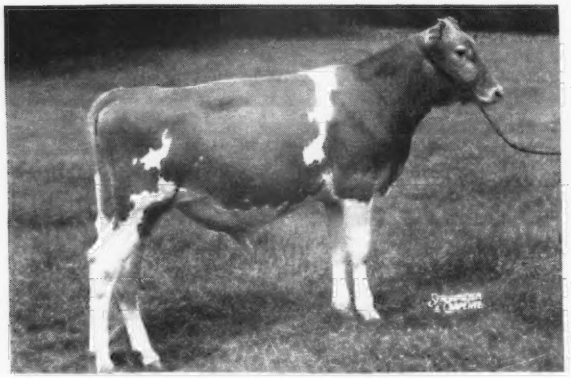

CHARLESCOTE CRUSADER
Born: March 4, 1949
His 3 maternal dams average 804 lbs. fat.
Sire: LANGWATER PETERSON, son of Langwater Peter, out of Langwater Corona, 15066—749—A.
Dam: LANGVALLEY ROYAL NAOMI, 12516—756—Jr2—365C. On retest: 8138—472—Jr3—365—178 days.

In the sale from Charlescote

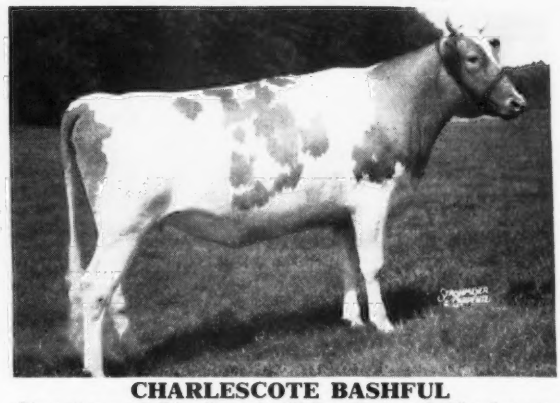

CHARLESCOTE BASHFUL
Daughter of Charlescote Valencian and Charlescote Prim, 11379—619—Jr3—365C, by Langwater Peter. Bred: March 23, 1949 to Charlescote Contender, a son of Langwater Peterson out of Woodholm's Harmony, 20640—958—7yrs—365.

Her son from High Hill

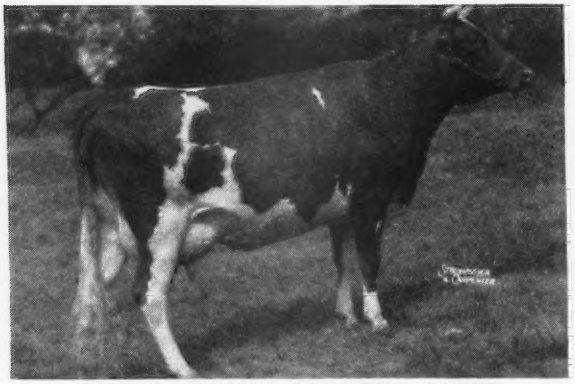

FLYING HORSE SELECT'S SADIE
8333—482—Jr2—305C
On retest in 167 days, 5565—285—Jr3—365. Dam, of High Hill Philosopher, born December 8, 1948, in the sale. He's a Topsfield winner sired by Argilla Royal Philosopher.

Her son from Forges Farm

FORGES ROSE BELL
13324—623—Jr2—365C
Her son Forges Moderator, born Jan. 22, 1948, is in the sale. His sire is Langwater Senator—herd sire at Forges Farm.

MORE ARE COMING FROM LANGWATER FARM, WADSWORTH, WETHERSFIELD, GREEN MEADS, CLOVERLUCK, ROCKINGHAM, KITCHENER, LAW-WILL, PINE HILL, MAINSTONE, HIGHFIELDS, CORONATION, FIVE STAR, BIRCHFIELD, ALFALFA, AND THE TOP VERMONT HERDS OF HIGH MOWING, FAIR FIELD, SAVERY, SADDLEBACK, AND RIFORD FARMS. See details in next issue—write us for a catalog.

DUNN & HARWOOD, Sales Managers, Schoharie, N. Y. & Cordaville, Mass.

Sanfadair Farm

He is a grandson of CORA . . . LANGWATER SIR ROYAL

Sire: LANGWATER ONWARD, a son of Langwater Countryman, A. R., out of Cora (below)

His Maternal Sister

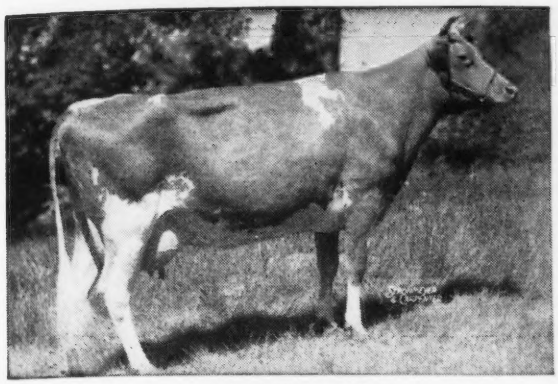

LANGWATER VENUS
19999—1011—Sr3—365
National Record

His Paternal Granddam

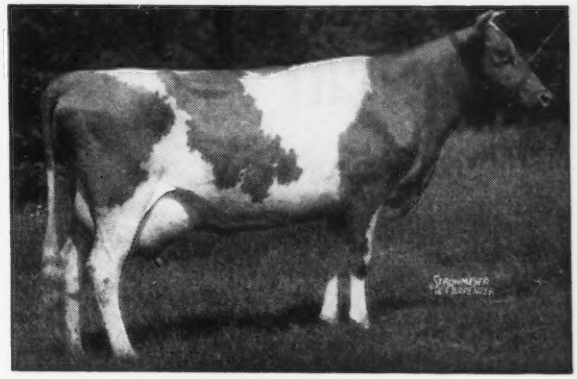

LANGWATER CORA
15653—710—D

Dam: LANGWATER LOTUS, 13194—656—Jr4—365.
2nd Dam: LANGWATER CEREUS, 13456—700—BB, 2 A. R. sons, 2 A. R. daughters.
3rd Dam: LANGWATER BLANCHE FLOWER, 13514—648—E, 4 A. R. daughters.

ROYAL sons from **Green Meads Sanfadair** daughters—he a grandson of Cora also—and other good cows in our herd will be for sale.

Write Us Today

SANITARY FARM DAIRIES, Owners — LEWIS M. MEYER, Manager

E. G. RIEDEL, Pres. — Farm is located at WHITE BEAR LAKE, Highway 96, ST. PAUL 10, MINNESOTA

Selling . . . . A FULL BROTHER TO OUR HERD SIRE

Bull Calf . . . . Dropped: June 1, 1949

Full brother to Elsie's Fayroyal Noble
(featured on page 160, September 1, 1949 Journal).

Sire: QUAIL ROOST NOBLE SWAIN, A. R.—a son of Cesor Noble Maxim—4 Excellent daughters.

His Sire's Full Sister

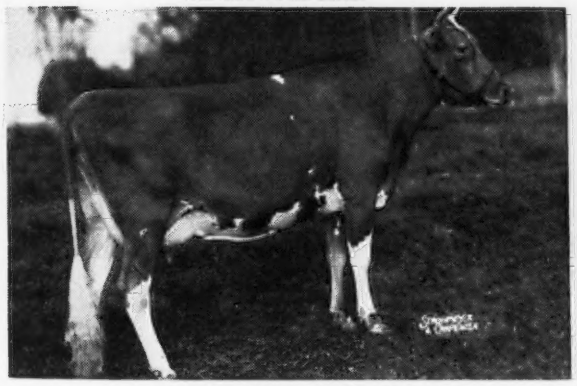

QUAIL ROOST NOBLE MAID
14083—744—Jr3
E '48-'49
Dam of Quail Roost NoMax Majesty—sold at 1948 Quail Roost Sale to Brays Island Plantation, Yemassee, S. C. for $5,600.

His Dam

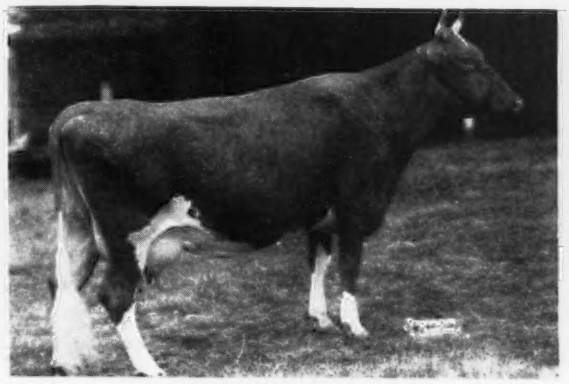

RUAYNE BRIGHT ELSIE
12447—529—Sr2C
Sire: BOURNEDALE BRIGHT STAR, A. R.
Dam: BUTLER ISLAND VALOR ELSIE
14656—554—B
A daughter of Butler Island Valor Maxim, A. R.

We are using a full brother to this calf and recommend him most highly. The calves by his full brother are arriving and are most pleasing. **Send for price and pedigree on this well-bred bull calf.**

Walker's Cloverland Dairy • ***Alexandria, Louisiana***

M. W. WALKER, Owner — R. L. ALSOBROOK, Manager

Bonnibell Farm

Typical A. R. Cows In Our Herd

	MILK	FAT	AGE
*Bonnibell King's Elizabeth	17337 17542	854 825	6yrsC Sr4
V. Dorothy of Mt. View	16095	800	6yrs
Wandamere Lilly	14987	792	Sr4C
Bonnibell Nora	16455	777	7yrs
Coronation Rosemary	15715	731	Sr4C
Chuckanut Hattie's Fancy	14781	727	6yrsC
King's Maemie of Middale	15077	698	5yrsC
**Chukluck Willie	16244	672	5yrs—305—3x
Coronation Delightful	15608	648	5yrsC
***Chedco Lady Diana	11918	625	Sr3—305C—3x
Coronation Amanda	11664	601	Sr2

*We will sell a half interest in Bonnibell Eskimo, September 8, 1948—a son of Fra-Mar Coronation Noble (traces to the Coronet family), and out of King's Elizabeth (see above).

**Bonnibell Willie—April 9, 1948—a son of Willie (see above) is also for sale.

***Her son by Noble is also available.

Send for prices and pedigrees on available bull calves rich in proved Coronation blood

B. ROYCE, Owner
W. J. EBERT, Manager

Route 1, Box 128, Vancouver, Washington

Production Inheritance . . . . His paternal half-sisters have more 700 pound fat records than those of any other Guernsey Sire.

Type Inheritance . . . . His paternal half-sisters have more Excellent daughters than any other Guernsey Sire. He is a full brother to McDonald Farms Delia, 13162—628—Sr4C, classified Very Good, 1947.

Watch the daughters of McDonald Farms Hector.

HECTOR'S DAM

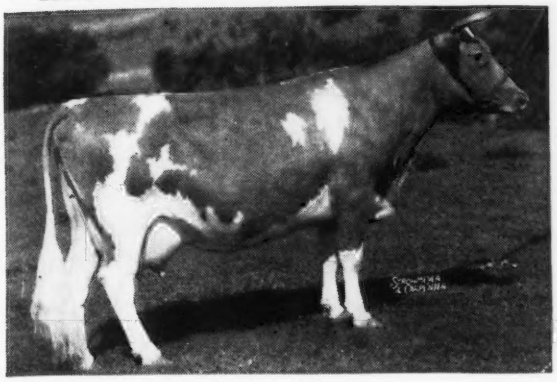

GAY LAD'S CECELIA
11427—582—Sr2
12550—609—Sr4
Classified Very Good '47 at 18 years of age.
3 A. R. daughters, 2 A. R. sons
A daughter of Foremost's Gay Lad, A.R.

IF you want this inheritance **PLUS** —we suggest you write us about our Hector sons out of A. R. cows rich in **TRAVELER** inheritance.

VALLEY GEM FARMS • ***Arlington, Washington***

JOHN E. WRAGE CHARLES H. GREWE

Great Cows Close-Up . . . .

Wandamere Porter

His Dam . . . WANDAMERE PEGGY'S MAY, **11026—537—Sr4—305C—2x,** 16897—836—5yrs, Excellent '47, Very Good '48.

His Paternal Granddam . . . DARIGOLD PERRYWINKLE, 12031—624—Jr3—305C—2x, 16888—872—Jr4—365C (both Class Leading Records when made).

His Paternal Great Granddam . . . GRANGEVILLE HOPE'S PHYLLIS, 12909—707—Sr4—365C, 14018—743—7yrs (2 A. R. sons, 2 A. R. daughters).

Wandamere Porter

We will sell . . . A few bull calves out of our best A. R. cows . . . Also . . . A choice selection of females—bred and open.

MERLE MILLER, OWNER

VALLEY PRIDE FARM • ***Burlington, Washington***

Chas. A. Damon, Bow
Ray Dealy, Bow
Geo. M. Dynes, Mt. Vernon
Herbert V. Ekstran, Bow
M. G. Harnden, Sedro Woolley
Merle Miller, Burlington
V. L. Miller, Burlington
L. W. Power, Burlington
Carl C. Schroeder, Bow
Cecil White, Mt. Vernon
Western Glow Farms, Inc., Bow
Floyd Squires, Bow

Skagit County

WASHINGTON

We Breed Good Ones—We Sell Good Ones
National Records and Good Udders

Year In... Year Out

WESTERN GLOW GUERNSEYS PRODUCE—
Win in Show Ring — And Classify High

		MILK	FAT	AGE
1947	*Western Glow Butterfat Miss	16492	796	6yrs—305C—2x
	Western Glow Mistress	12961	652	Sr3—305C—2x
	Western Glow Janie	12653	649	Sr4—305C—2x
1948	*Western Glow Butterfat Miss	15964	790	7yrs—305C—541 T. M.
	Chuckanut Bonny Jean	16694	801	14 yrs—365—2x
	Western Glow Butterfat Lou	15017	715	7yrs—365C—2x
	Western Glow Mistress	13288	687	5yrs—305C—2x
	Western Glow Janie	15340	795	5yrs—365—2x
1949	Western Glow Butterfat Lark	18644	882	9yrs—365—2x
	Western Glow Butterfat Miss	15043	820	8yrs—365—2x
	*Western Glow Royal Laughter	11656	617	Jr2—305C—2x
	*Chukluck Lady Lovely	13974	661	Sr3—305C—2x
	Western Glow Butterfat Duchess	16293	671	11yrs—305—2x
	Chuckanut Bonny Jean	14670	741	15yrs—365—2x
	Darigold Lucy	14488	633	10yrs—365—2x
	Western Glow Mistress	12578	620	6yrs—305C—2x

**Present day Class Leaders*

The above records are but a few of the outstanding records made by Western Glow Guernseys throughout the years.

Year In - Year Out - They Milk

We have 4 new Excellents and we have won in the first four shows—4 Grand Champions, 4 Senior Champions, 1 Junior Champion, 1 Reserve Grand Champion and 21 First Placings on six head shown at Evergreen Dairy Classic, Mt. Vernon, Washington; Northwest Washington Fair, Lynden, Washington; Pacific National Exhibitition, Vancouver, Canada; Evergreen State Fair, Monroe, Washington.

WESTERN GLOW FARMS, Inc.
Owners: FRIEDRICHS BROS. T. B. AND BANG'S FREE

Rt. No. 1, Box 112
BOW, WASHINGTON

FAR WEST FARMS

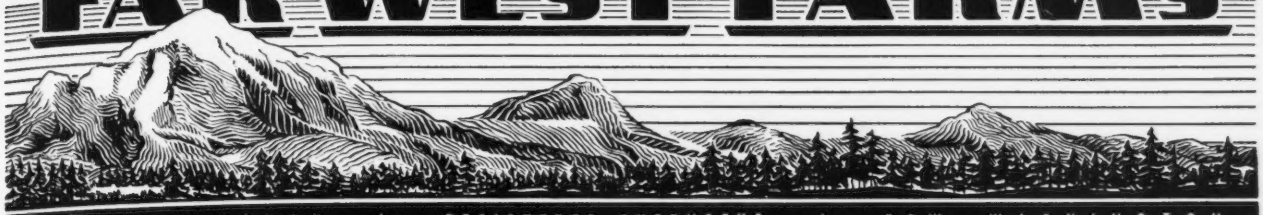

CHARLES A. DAMON ★ REGISTERED GUERNSEYS ★ BOW, WASHINGTON

A FOUNDATION COW . . . DAM OF OUR FAR WEST WELCOME'S ROYAL BULL

His Maternal Sister

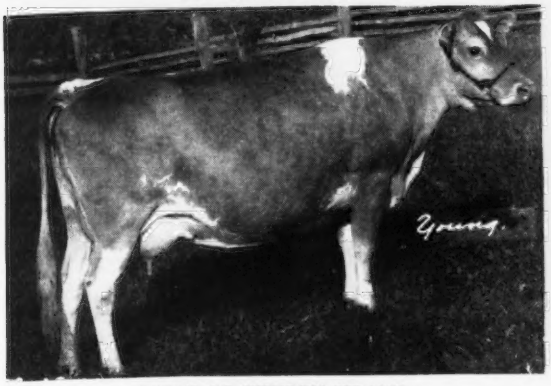

DAISY OF WHIDBY ISLAND
11350—637—6yrs—305C—2x
Classified Very Good
Her maternal brother—FAR WEST WELCOME'S ROYAL (out of Welcome) is by Western Glow Maryann's Royal.

His Dam

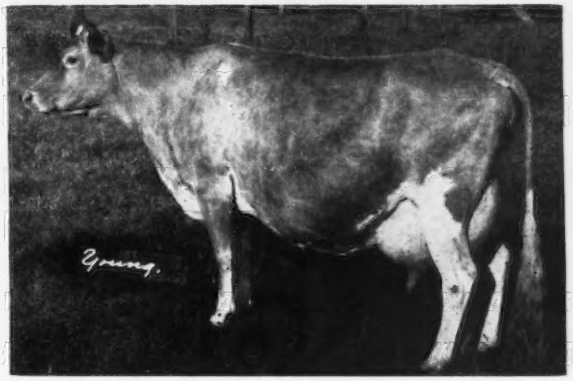

WELCOME OF WHIDBY ISLAND
13827—742—13yrs—2x
Classified Very Good
6 A. R. daughters. A great brood cow—dam of our Welcome's Royal bull.

He will be bred to our daughters of Western Glow Country Fame, Western Glow Treasure and Western Glow May's Royal.

Send for our list of available stock. Bull calves and occasionally a few females for sale.

C. F.'S JOLLY RILMA
C. F.'S JOYFUL
C. F.'S JOYOUS

OUR CONSIGNMENT TO THE

Pennsylvania State Sale

LANCASTER SALES PAVILION

October 12, 1949

C. F.'s Joyous

(See right of picture)
9463—456—Sr2—305—3x, GP '48

Sire: COLDSPRING'S ROMULUS LAD
Dam: C. F.'S JOLLY RILMA, GP '48
11187—554—FF—2x
17209—775—7yrs—305C—3x
Due November 12 to COLDSPRING'S BEAUTY'S ACTOR
By COLDSPRING'S BEAUTY'S HARDWICK
Out of COLDSPRING'S ROMULUS ADELINE, VG '47
14463—690—Jr4—365

We have her three full sisters in the herd—
C. F.'S JOYFUL, 10449—562—Jr2—305C—3x, GP '48
C. F.'S MIRTH, 11197—508—Sr2—365C—3x
C. F.'S HILARITY, not in production.
Her maternal brother, C. F.'S JOLLY ATOMIC, will be our future herd sire.

GOLDEN GUERNSEY

"By Their Records You Will Know Them"

CHESTERBROOK FARM • Berwyn, Chester Co., Pennsylvania

FEDERAL ACCREDITED—ABORTION FREE

EST. E. B. CASSATT, Owner — PETER J. BOLAND, Manager

Flying Horse Clara's General

HAS THIS INHERITANCE

His Maternal Granddam

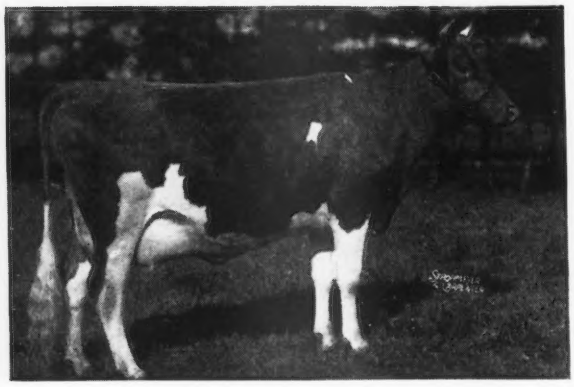

CATAMOUNT MELODY
12360—751—GG
14047—848—AA
E '48
2 A. R. daughters, 2 A. R. sons
1st prize 2-year-old, Topsfield, E. S. E., 1939,
2nd 3 Yrs. under 4, N. D. S., 1940.
Dam of Flying Horse Clara's Melody
11551—637—Jr2—305C—3x
Class Leader 5th place
14595—803—Jr4—365
CLARA'S MELODY IS THE DAM OF CLARA'S GENERAL
Flying Horse Royal Melody
13714—736—GG
Flying Horse Royal Piper, A. R.

CLARA'S GENERAL—is sired by Flying Horse Colonel's Promise, a son of Chedco Colonel, A. R. and Alfalfa Farm Primrose, 17564—1083—Sr4—365C, National Record—E '48.

Sons are for sale. Write us today.

RIVERVIEW FARMS - Rt. 4, Mount Vernon, Washington

GEORGE M. DYNES, Owner

2 Cows And A Bred Heifer... Consigned

17th VIRGINIA STATE SALE

ATLANTIC RURAL EXPOSITION GROUNDS

RICHMOND, VIRGINIA, FRIDAY, OCTOBER 21, 1949

1 . . . QUAIL ROOST NO MAX GLOW . . . Born: September 26, 1945. A double grandson of Cesor Noble Maxim, A. R., next dam by Rose Maxim, A. R. She is due about sale time to McDonald Farms Steadfast Emory ($7,500), a son of McDonald Farms Gov. Innocence, now on retest at Curtiss Candy Co., and has milked over 80 lbs. and won the 3-year-old class at Waterloo, 1947.

2 . . . CLEAR VIEW KING'S FANNIE . . . Born: October 7, 1942. A daughter of Quail Roost King Raymost, A. R., out of a daughter of Quail Roost Maxim's Scotch. Traces to High Point Prince Maxim, A. R., top and bottom. She will be fresh at sale time and makes up a nice udder.

3 . . . BURKEVILLE ROSE MAX'S EMMA . . . Born: June 22, 1947. She is by Quail Roost Rose Max, out of an A. R. daughter of Charlie of Tip Top Farm. Emma is due right after the sale to Langvalley Levity Valencian (Curtiss Franchester Levity Ace, $37,000—Langwater Golden Girl, 535—Jr2C, 741—6yrs, $8,000).

T. B. ACCREDITED
BANG'S FREE

Burkeville Guernsey Farm, Burkeville, Virginia

LESLIE BOSWELL, Owner (2½ miles out on Highway 360)

Get Them While You Can. They Won't Be Here Long

We were fortunate to get a few good cows and heifers settled to the service of FAIRLAWN MAXIM'S IMPRINT while he was on lease to Quail Roost. So far, we have four daughters and two sons and a dozen or more to calve to his service. The calves are long, straight and stylish and appeal to prospective buyers.

His Sire

QUAIL ROOST ROSE MAXIM ($11,000)
55 A. R. daughters
Dam: QUAIL ROOST MAXIM'S MAY ROSE
($5,000)
11813—708—F, 15227—867—BB

His Dam

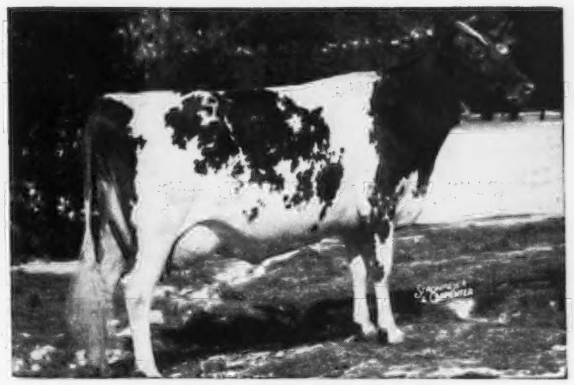

AFTON'S GOLDEN MARIE
9911—577—GG, 14417—785—6yrsC
Sold for $10,000 in 1946
Classified Excellent 1947 and 1948. Gr. Ch., N. G. S., Waterloo, 1948.

We have just two Imprint sons for sale now. They are:

1. Tattoo A 47, born July 17, 1949. The dam, Wakefield Sir Walter's Gale, is on test Jr2. Her dam has 14758—689—6yrsC and the next dam, 16036—691—A. Next dam, 12529—509—A, and 5 A. R. daughters with 12 records that average 668 fat.

2. Tattoo A51, born July 25, 1949. Dam: Wakefield Sir Walter's Reba, on test Jr2. Her dam, 11435—521—Sr3—305C—3x, is a daughter of Wakefield Bell Rose, 15328—799—A, dam of 3 A. R. daughters. This is one of our best cow families.

Some of the cows in calf to Imprint

1. Wakefield Valor's Gem, 13086—639—DD, 14758—689—6yrsC. Next dam, 14322—577—AHI, 16036—691—A. Valor's Gem is due to calve November 11, 1949.

2. Belmont View Ned's Olma, 10635—630—Jr4, a good daughter of Quail Roost King Ned. Olma is due to Imprint, December 13, 1949.

3. Wakefield Sir Walter's Judy, 14166—658—Jr2. Due to Imprint December 18, 1949.

4. Clearview Valiant Actress, 8843—483—Sr2C. Next dam Croasdaile's Valor's Actress, 11224—628—8yrs. Actress is due to Imprint March 19, 1950, and her daughter, Wakefield Steadfast Alice, is due January 17, 1950 to Imprint.

5. Wakefield Valor's Rosemary, 14126—680—BB, 14812—665—6yrs. Dam of Wakefield Yeoman's Ruby, 11599—564—Jr2C. Rosemary is due to Imprint March 28, 1950.

We have requests for Imprint sons. We will be glad to send pedigrees and prices on the two we have, and will reserve sons from any cows you like in the above list.

GOLDEN GUERNSEY

QUAIL ROOST FARMS

WAKEFIELD FARM BRANCH

FEDERAL ACCREDITED — NORTH CAROLINA BANG'S-FREE CERTIFICATE 257

GEO. WATTS HILL
Owner

Wake Forest, N. C.

E. H. FORBES, Supt.
W. W. FITZPATRICK, Mgr.

We consign

OKLAHOMA STATE SALE-Oklahoma City-October 25

MEADOW LODGE GRENADIER, born August 11, 1948. A son of Meadow Lodge King's General (Langwater King of the Meads—Moonlight's Gentian), whose first six daughters to finish test, all two-year-olds, average 11938—608.

His Dam

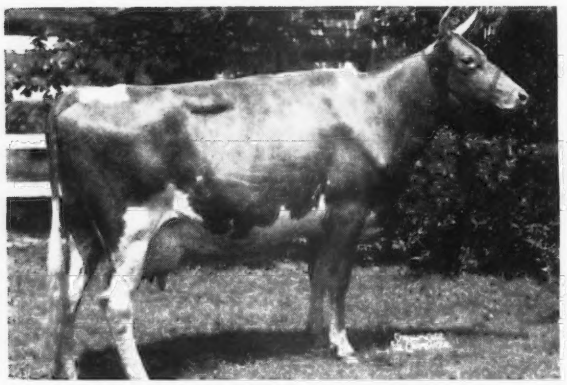

FLYING HORSE SELECT'S GRATUITY, VG '47

10437—516—Sr2—305C—3x, 15643—808—Sr4—365 (pending). A daughter of Alfalfa Farm Select, out of Langwater Gratuity, 13061—637—C.

His Paternal Granddam

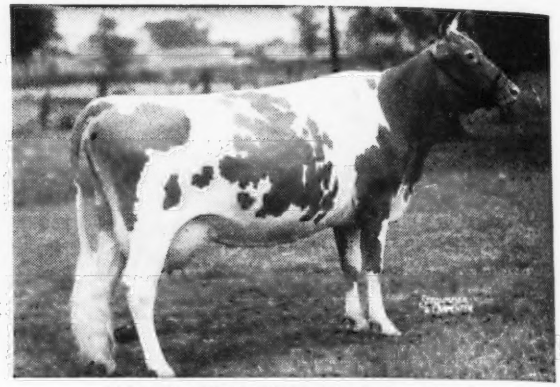

MOONLIGHT'S GENTIAN, E '47—VG '48

16389—881—AA. Nine consecutive records average 13390—648—two were 305 days.

MEADOW LODGE GAY MAID, born February 2, 1947, sells open—fresh August 31 with a heifer. A daughter of Meadow Lodge King's General out of Meadow Lodge Dairy Maid, VG '47, 11493—539—G.

KAY GIRL and KORIN, two daughters of Meadow Lodge Rex's Kingmaker, will be sold.

Herself

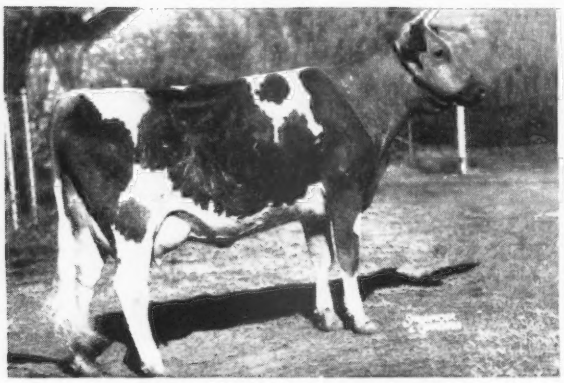

MEADOW LODGE KAY GIRL (sells)

On test 170 days, 5565—261—Jr2—365. A daughter of Kingmaker out of a Bournedale Rex granddaughter, GP '47, 12104—571—GG. She is due March 30, to Meadow Lodge King's General.

Korin's Dam

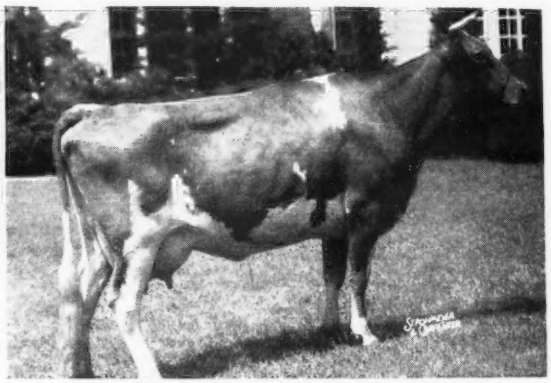

MEADOW LODGE REX'S CORINNA, VG '47

13076—629—Sr3—365, the dam of **MEADOW LODGE KORIN,** born Sept. 6, 1947, a daughter of Kingmaker that **sells** bred to Meadow Lodge King of the Meads, due January 12, 1950.

MEADOW LODGE TRETTA, born April 21, 1947, a bred heifer due December 3, to Meadow Lodge Rex's Kingmaker. A daughter of Meadow Lodge King's Trumpeter (Langwater King of the Meads—Argilla Flute) and out of a "Very Good" daughter of Bournedale Rex.

Club heifer, MEADOW LODGE DILENE, born April 7, 1949. A double granddaughter of Langwater King of the Meads. Her dam, Meadow Lodge Queen Ilene, VG '47, 9635—508—6yrs—365.

GOLDEN GUERNSEY

MEADOW LODGE FARMS

456 First National Building—OKLAHOMA CITY, OKLAHOMA

ACCREDITED...NEGATIVE

KENT B. HAYES, Owner — JOE SIMMONS, Herdsman — BLAINE W. CROWL, Manager

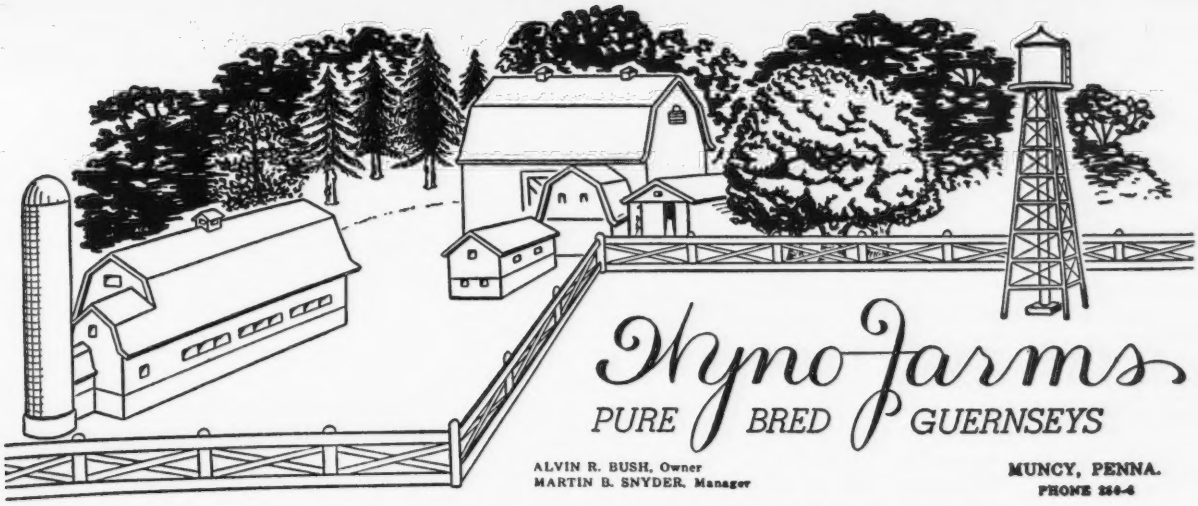

T. B. AND BANG'S ACCREDITED

One of Those STOP and EXCLAIM Cows!!

Everybody says..."What have you here—Who is she?"

AN EYE CATCHER
A TOP ADDITION

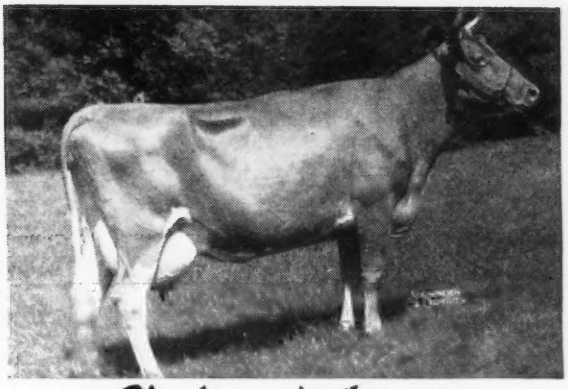

Clarheart's Dainty

VG '47—'49

LOOK AT THE PRODUCTION
ALL 305 DAYS—TWICE-A-DAY MILKING—2x

8133—478—Sr2
10262—625—Sr3
12709—754—6yrs

And Best Of All . . . She is now in our herd thanks to Mr. Collier Baird and J. W. Wolford. We congratualte Two Brooks on breeding this great cow and we are proud to have her in our herd.

GOLDEN GUERNSEY

A Proved Brood Cow .... Production — Reproduction Inheritance

Close-up

Hill Girt Cadet

Born: JULY 1, 1944

Sire: **HILL GIRT RANDA, A. R.,** 1 A. R. son, 9 A. R. daughters with records up to 14970—797—Sr4 (4 over 600 lbs. fat).

Dam: **HILL GIRT GEM**, 11747—571—F, a daughter of Hill Girt Carol out of Hill Girt Topaz, 13887—649—G. Carol is out of Golden Merry Bell of Hill Girt, 12544—718—FF, 15286—811—AA.

His Paternal Granddam

Jeanette of Hill Girt Farm

11717—670—EE

15802—956—AA

Barn sheet shows a lifetime production of 119162 lbs. milk.

She is dam of 6 A. R. daughters.

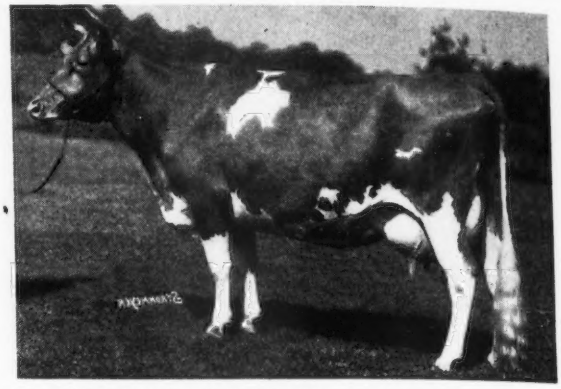

PLAN A VISIT TO OUR FARM AND SEE THE HERD.
VISITORS ARE ALWAYS WELCOME.

RHOADSACRES - Quarryville, Pennsylvania

JEROME H. RHOADS, Owner — JOHN R. BRENEMAN, Manager

MELBA and the DARLING Family on the Top Side

5 Crosses to **GREEN MEADOW CORONATION KING** On The Bottom Side

Presenting . . . *Gardenville Supreme's Duke*

Born: DECEMBER 8, 1944

Sire: GARDENVILLE SUPREME—a son of Riegeldale Melba's Emory, A. R. and out of Douglaston Baroness Darling, 15755—701—AA (sold for $8,800). Traces to MELBA, 15342—963—Sr2C, National Record.

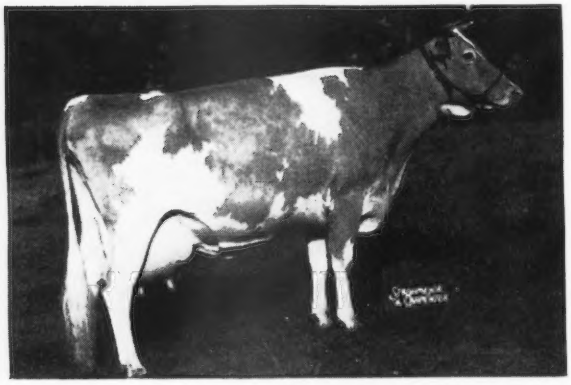

His Dam

◄——**PINE MANOR KING'S PRIDE**
12295—528—E

A daughter of Coronation King of Pine Manor, A. R. ($11,500) out of Broadland Elsa, 14082—662—G. A maternal sister to Duke's dam sold for $2,400 in the Sierra Manor Dispersal. Another brought $1,500 in the same sale.

Bull calves and occasionally a few females for sale.
Stock rich in these proved—popular blood lines.

B. H. SOBLEMAN, Owner ◆

SOBELMAN FARMS CO.
IVYLAND, PENNSYLVANIA

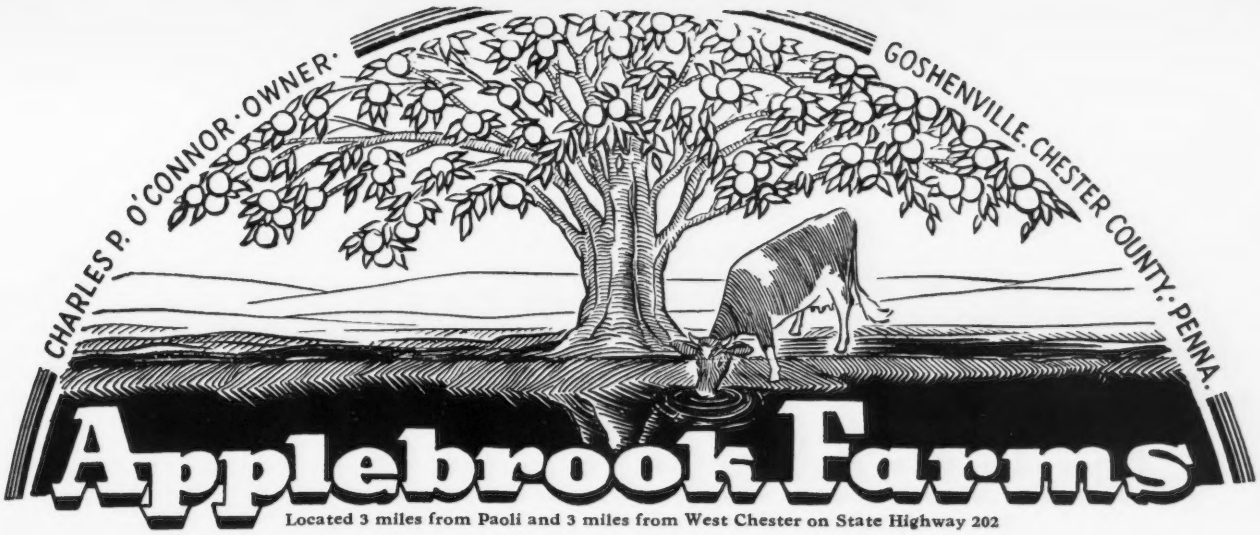

Located 3 miles from Paoli and 3 miles from West Chester on State Highway 202

In Our Breeding Program —

PRODUCTION GOES HAND IN HAND WITH POPULAR BRED SIRES

	MILK	FAT	AGE	DAYS
McDonald Farms Beatrice	14997	761	Sr3—365C	
Coronation Norene	18249	759	6yrs—365	
Fairlawn Peerless Goldenrod	18090	839	5yrs—365 (pending)	
Marilyn of the Keshequa	14250	719	5yrs—365	
Clora's Point Alida	15681	670	8yrs—365C	
Clora's Point Flora	14661	680	7yrs—365C	
Quail Roost Ideal Light	14294	656	7yrs—365C	
Fairlawn Peerless Gay	13361	641	Jr4—365C	
On Retest	12566	604	6yrs—365	265
Clora's Point Duchess	12713	618	Sr3—365C	
Coronation Brilliant	14590	617	8yrs—365C	
Clora's Point Evangeline	13182	616	Sr3—365	
Fairlawn L. Gift	11205	612	Sr3—365	
Clora's Point Lady Sylvia	12370	605	Sr2—365C	
Clora's Point Remembrance	12161	583	Sr3—365C	
Clora's Point Princess Ada	11776	567	Sr3—365C	
Applebrook's May Flower	11586	609	Jr2—365	
Clora's Point Monita	10265	537	6yrs—305	
Clora's Point Marjorie	11050	524	Jr3—365C	
Applebrook's Golden Beam	10792	572	Sr2—365	348
Clora's Point Aster	9117	462	Jr4—365	250
Applebrook's Daylight	8556	391	Jr2—365	257
Applebrook's Etty	6550	343	Jr2—365	223
Applebrook's Bright Girl	6547	337	Sr2—365	199
Langhurst May Wort	14061	771	Sr4—365C	
McDonald Farms Honoria	10972	614	Jr2—365C	
Clora's Point Monita	11244	584	Jr2—365C	

We Can Offer Sons Of These Cows By —

McDonald Farms Prediction, Jr. (McDonald Farms Prediction, A. R.—McDonald Farms Coquette, 13928—708—G, E '47-VG '48).

Applebrook Potentate's Viceroy (Coronation Potentate, A. R.—Sherwood Prince's Annabelle, 18212—921—A).

Fairlawn Actor's Interim (Fairlawn Peerless Actor, A. R.—Fairlawn Peerless Emerald, 14347—727—B).

Phillips Fairlawn Peerless, A. R. (Green Meadow Peerless, A. R.—Phillips Mary Anne, 16198—778—A).

Write us today for our available bull list.

GOLDEN GUERNSEY

T. B. ACCREDITED . . . BANG'S FREE

DONALD G. BROWN, Herdsman

Mail Address: ROUTE 3, WEST CHESTER, PENNSYLVANIA

Picture taken at 20 months
LANGWATER PERICLES
He is out of FOREMOST LABELLE,
17716—801—AA

SHAWNEE SPRINGS FARMS

MONROE, MICHIGAN

Proved Popular Inheritance

Picture taken at 18 months
LANGWATER ROYALTON
He is out of LANGWATER CORA,
15653—710—D

The DAUGHTERS of BOTH ARE IN MILK

Langwater Pericles

LANGWATER PETER, A. R.
A sire of top production

ENDEAN HIBERNIA, 16421—904—Jr3—365
Class Leader 4th place
CHARLESCOTE PROGRESS, 18557—894—Jr3—
365C, Class Leader 6th place
CHARLESCOTE PEGGOTTY, 16098—918—D

FOREMOST LABELLE
14554—657—GG
17716—801—AA
Half-sister to Foremost Lida
15537—826—Jr2—365C
Class Leader 8th place
17674—962—Jr4—365C
Class Leader 5th place.

Langwater Royalton

LANGWATER PATRICIAN, A. R.
Sire of Patrician Girl of The Glen, 21493—
986—7yrs—365C.

LANGWATER CORA
15653—710—D
A daughter of Langwater Pharaoh, A. R.

At SHAWNEE SPRINGS we are using
PERICLES on ROYALTON daughters and ROYALTON on PERICLES daughters.

THEIR daughters are starting on test, doing well.
THEIR sons for sale from good A. R. cows.

T. B. ACCREDITED NO. 546036 . . . NEGATIVE TO BANG'S 9945

W. H. EICHBAUER, Owner **"On Historic River Raisin"** NELSON BUTCHER, Herdsman

SELLING

TWIN BULL CALVES . . .
Out of a Very Good Cow.

Sire: McDONALD FARMS FASCINATOR, A. R.
A son of Foremost Prediction, A. R. out of Foremost Mattie, 13037—698—A.

His

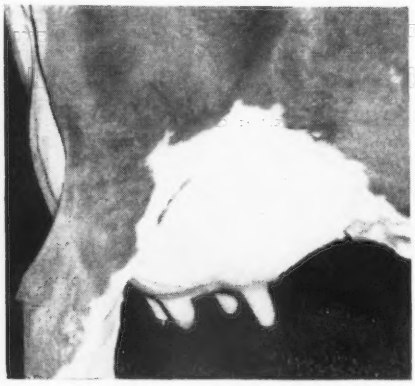

Dam

Udder of . . . **VICOR'S DOANN**
10640—508—Sr4—365
VG '47

We have 2 full sisters in our herd and a full brother—Vicor's Fascinator Rex was sold to D. S. Buck, Castlewood, Va.

VIRGINIA CONFERENCE ORPHANAGE

VICOR'S FARM

3900 West Broad Street — Richmond, Virginia
J. G. SIRLES, Manager Telephone 5-3075

Kelso Guernseys

Founded in 1919 . . . Herd founded on Brookmead blood lines and later a strong infusion of Merry Top and Noranda blood was introduced through a series of Hill Girt Bulls.

Health . . . We were among the first to test our cattle for both T. B. and Bang's. Our herd is T. B. Accredited No. 54239 and Bang's Accredited 207. We acquired these Accredited numbers when the herd was transferred from Kelso Farm to Crumdale Farm in 1929 and have retained them ever since that time.

Testing . . . The herd has been kept on A. R. test continually, except during the war years. All our cows are tested in the 305-day division on twice-a-day milking.

Sales . . . We will be offering for sale, from time to time, a choice selection of females and a few top bull calves. Females and bulls rich in Green Meadow blood lines and sired by bulls of Hill Girt, Coldsprings or Hominy Hill breeding.

More about our herd sires in future issues.

Crumdale Farm • Berwyn, Pa.

MRS. E. C. DAVIS, Owner WILLIAM WICKERSHAM, Herdsman

WITCHWOOD GUERNSEYS

PENNSYLVANIA BANG'S NEGATIVE NO. 127 — FEDERAL ACCREDITED NO. 139370

Presenting OUR TOP NOTCH HERD SIRES...

Line Them Up 1—2—3—And You Have —

1—Popular Blood—and Type

2—Production Inheritance—Proved

3—Transmitting Ability—Longevity

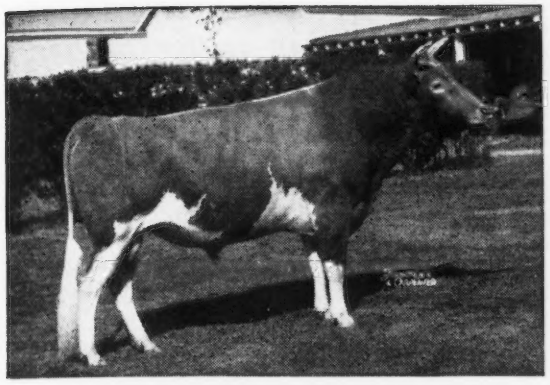

LANGWATER HELIOS, A. R.

Sire: **Langwater Countryman, A. R.**

Dam: **Langwater Crescent**
12447—605—E
14432—735—BB

HELIOS—is getting real production. Has 22 daughters in our herd and several more cows are bred to him. His daughters are the foundation of our herd.

Backing up **Helios** in our program are —

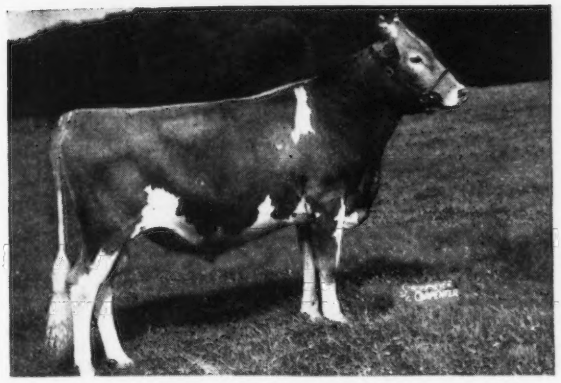

D. CHARLOTTE'S KING

Sire: **Gardenville Coronation Prince**
$10,000

Dam: **Douglaston King's Charlotte**
15228—828—FF
19751—988—AA

Dam of Gardenville Coronation King, A. R. $45,000.

Charlotte's King—from a top female line of the breed.

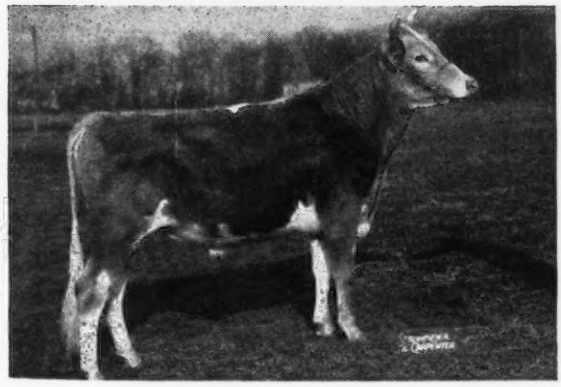

KING'S CROWN JEWELER

Sire: **Gardenville Coronation King, A. R.** $45,000.

Dam: **Pine Manor Crown Jewel**
11416—669—G
14550—833—DD
Sold for $14,000
Dam of Pine Manor Courtesy, $20,000.

Crown Jeweler from the Jean Du Luth Coronet line.

Bull calves available
by HELIOS and D. CHARLOTTE'S KING from A. R. dams of Langwater breeding.

Visitors Always Welcome

WITCHWOOD FARM • **NORTH WALES, PENNA.**

PHILIP J. BAUR, Owner — Telephone-9952 or 7413 — LARRY TESSIER, Manager

TOM COOPER FARMS

275 HEAD • Backed by 17 years of selective breeding and line-bred to LANGWATER AFRICANDER, A. R.

5 Head

12th OKLAHOMA STATE SALE, Oklahoma City, Oklahoma

TUESDAY, OCTOBER 25, 1949

2 A. R. Majesty's — One Fresh — The Other Due in November

1 . . . COOPER'S MAJESTY GALE
Born: October 20, 1945
Dam: COOPER'S REGATIA
9488—484—G
A daughter of Cooper's Rex, A. R.

2 . . . COOPER'S MAJESTY MADGE
Born: August 28, 1945
Dam: COOPER'S RED RIVER VALLEY
13050—558—Sr4C
A daughter of Cooper's Royalty, A. R.

Both GALE and MADGE are by Meadow Lodge King's Majesty, a full brother to Meadow Lodge King's Masterpiece ($2,250), and Meadow Lodge Queen R. Martha, 13228—708—Jr4. Majesty is by Langwater King of the Meads, A. R., and out of Meadow Lodge Rex's Martha, 11634—620—GG, 12587—775—E.

A Choice Springer — Due in November With Her First Calf

3 . . . COOPER'S INDEFINITE . . . Born: JULY 12, 1947. Sire: McDonald Farms Industrious, A. R. (A King-Africander bred bull). In the first 4 daughters we were actually able to compare the two-year-old records of the dam with her daughters. **All show an increase of over 1500 lbs. milk and 113 lbs. fat up to 3000 lbs. milk and 162 lbs. fat. QUITE A RECORD WE THINK . . . WHAT DO YOU SAY?** In the 5th daughter-dam comparison when both records are converted to maturity, we find that Indispensable made 29 lbs. fat more than her dam.

She is out of Cooper's Diana, 11596—602—A, a daughter of Cooper's King Artis.

A Top Heifer Calf

4 . . . A HERCULES DAUGHTER out of Cooper's Arab's Janie, 508—Sr2. Hercules is a proved son of Bournedale Rex, A. R., out of Moonlight's Gentian, 16389—881—AA, 2nd Prize 4-Year-Old, N. D. S., 1941.

An Industrious Son Out of a "Very Good" Royalty Daughter

5 . . . COOPER'S INROAD . . . Born: APRIL 25, 1948.
Sire: MCDONALD FARMS INDUSTRIOUS, A. R. (see No. 3 above).
Dam: COOPER'S ROBIN, 11264—569—Jr3—made on 3 quarters. Classified Very Good. A daughter of Cooper's Royalty, A. R.

FEDERAL ACCREDITED FOR T. B. 400329—STATE ACCREDITED FOR BANG'S 3424

TOM COOPER FARMS • Ardmore, Oklahoma

TOM COOPER, Owner — AL GEURKINK, Manager

GOLDEN GUERNSEY MILK
PUREBRED *from* GUERNSEY COWS

JO-BE *farms*

UNIFORM FLAVORFUL EGGS
HEALTHY *from* CERTIFIED HENS

90 TH AND MAPLE STS · OMAHA · NEBRASKA

JOE P. MULLER, Owner
LEONARD N. MILLER, Manager

WE HAVE THIS INHERITANCE FOR SALE

Skyline Gretta's Challenger

Has Many Daughters Doing Well In Our Herd
Here Is One

About 30 daughters in our herd.

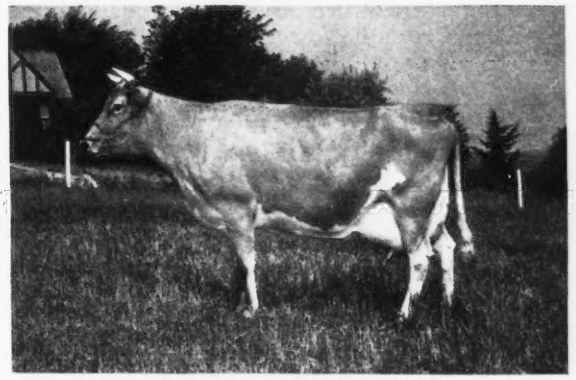

They are being tested in the 305 day classes

CHALLENGER'S JUANITA OF JO-BE
10235—538—Sr3—305C—2x

His Paternal Granddam

Sire:
Pine Manor King's Challenger, A. R.
a full brother to Gardenville Coronation King, A. R.

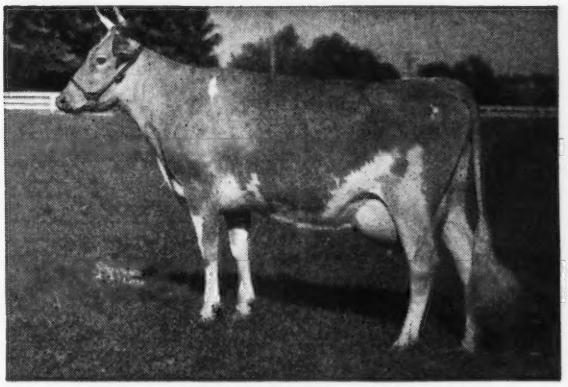

Dam:
Liberty's Gretta
6788—381—GHI
8520—435—CC
9628—509—AHI
8716—424—AA
9727—516—EEE
9028—445—AAA
9865—467—AHI
3 A. R. daughters

DOUGLASTON KING'S CHARLOTTE
15228—828—Sr2—365C
Class Leader 4th Place
19751—988—A
Sold for $11,000

A dam-daughter comparison on **Gretta's Challenger's** first 6 daughters.
All first six daughters average **10581 Milk—542 Fat,** Milked by Machine.
All first six daughters average **9171 Milk—477 Fat,** Milked by Hand.
+ 1410 Milk + 65
We milked both dams & daughters

Sons out of GRETTA'S CHALLENGER Daughters for sale by

McDONALD FARMS IDEAL KADI (McDonald Farms Ideal—McDonald Farms Fair Rose)
11990—587—5yrs—365C
E '47—VG '48

McDONALD FARMS STEADFAST JED (McDonald Farms Steadfast—McDonald Farms Pre Jedetta 9341—499—Jr3—305C)

WRITE US TODAY

GOLDEN GUERNSEY

FULLY ACCREDITED — VACCINATED

PRODUCERS OF GOLDEN GUERNSEY MILK

Falcon's Flight Farms

Herd Founded 1906—Continuous Testing Since 1917

"The Bull With The Star Spangled Pedigree"

Sterlingold Merry Boy

His Dam

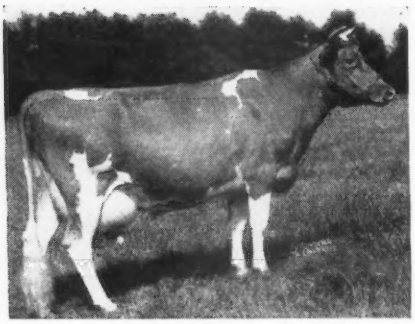

FOREMOST QUOQUETTE
15029—759—GG
17416—848—CC
16297—745—6yrs—305C—3x
14750—671—7yrs—305C—3x
A daughter of Foremost Royal Valor, A. R. and half-sister to Quantity, dam of the heifer that recently sold for $12,000.

His **May Royal** Inheritance Is Popular And In Demand.

The top cow at Quail Roost ($10,000) was rich in May Royal blood.

The top heifer at McDonald's ($12,000) was out of a half-sister to the dam of our **Merry Boy** bull.

Merry Boy is by Fairlawn Memoir's Performer—his sons have been sold from coast to coast. A son went to Langvalley at $16,500. Carries the blood of such great cows as Bright Lad's Actress, Coronation Memoir, Coronation Melinda, Green Meadow Melba, etc.

Bull calves by Merry Boy will be available this fall . . . Also we will sell . . . **A few females, bred heifers, cows in milk.**

ALTON AUSTIN CHENEY
CHARLES B. CHENEY } Trustees

ARTHUR H. MAY, Manager
HENRY JENSEN, Herdsman

• ***Litchfield, Connecticut***

LAZY RIVER MILKING COWS

Guernsey Pedigree Specialists

Established In 1915

Pedigrees and catalogs in all forms and sizes

Number of Ancestors	Size of Blank	Typewritten (Two Color) 1 copy	Ditto 10 copies	(Two Color) 20 copies
14	8½" x 11"	$1.25	$1.75	$2.25
14	14" square	1.75	2.00	2.50
30	14" x 16"	2.00	2.50	3.00
30	4¼" x 7¼"	1.00	(pocket loose-leaf)	
62	14" x 17"	3.25	3.75	4.25

Carbon copies of any of the above $.25 additional

124 17½" x 23½" 7.50
(On cardboard, suitable for framing).

NOTE: On all ditto pedigrees, 10 or 20, there is no additional charge for master copy.

In ordering pedigrees, please furnish name and herd book number and date of birth of animal to be pedigreed, as well as name and herd book number of sire and dam and grandsire and granddam on both paternal and maternal sides.

Send for samples and prices direct to

Ithaca Sales and Pedigree Company
513 North Tioga St., Ithaca, New York
Telephone 3522

LOOK!! Here Are Some More of Those Heavy Producing WHITFORD Daughters

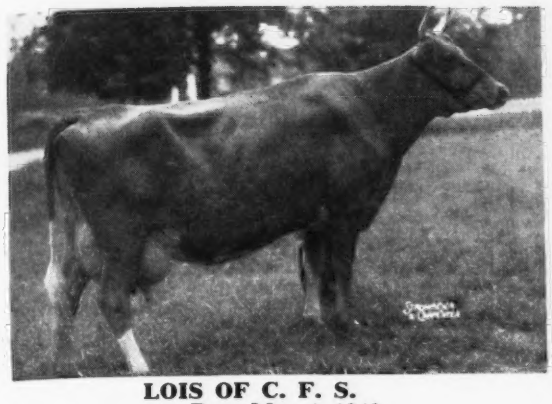

LOIS OF C. F. S.
Born May 4, 1943
9474—565—Jr3—305C—2x
10638—595—Jr4—305C—2x

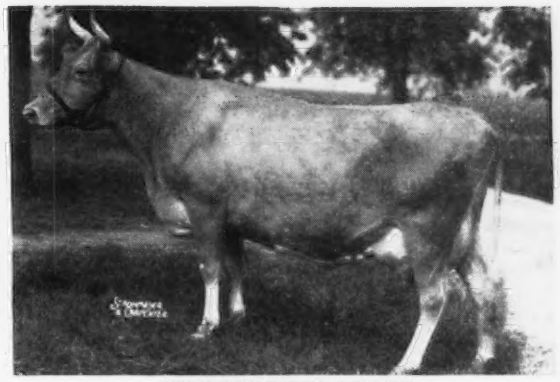

WHITFORD'S EFFIE
Born August 21, 1941
12135—560—5yrs—305C—2x
12795—584—6yrs—305C—2x

Both Effie and Lois made their records in 305 days on twice-a-day (2x) milking. These and other high producing cows are being bred to **Gardenville King's Charles or Gardenville Prince Lee** (son and grandson of Gardenville Coronation King $45,000).

OUR HERD IS RICH IN THIS PROVED BLOOD.

CHURCH FARM SCHOOL - Glen Loch, Penna.

CHARLES W. SHREINER, Manager

Another From the Romulus-Royal Cross

Coldspring's Royal's Raider

His Dam

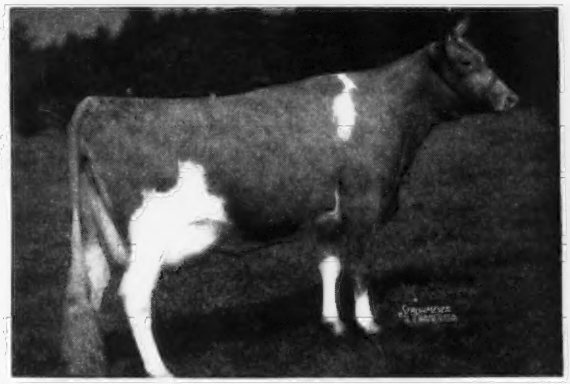

COLDSPRING'S ROMULUS MADGE
10819—564—F
Full sister to:
Coldspring's Romulus Dimple
15488—704—BB
Coldspring's Romulus Marlene
13612—666—EE

His Maternal Granddam

COLDSPRING'S HARDWICK'S MAY
13885—762—E
17441—841—A
VG '47
4 A. R. daughters
A daughter of Hardwick's Royal, A. R.

RAIDER is by Coldspring's Hardwick's Royal, A. R.—the sire of Royal's Ida (VG '47) dam of our Invader bull (see page 164, September 1, 1949 Journal).

Bull calves and occasionally a few bred and open heifers or cows for sale. **Females rich in the proved Romulus—Royal blood.**

J. L. RIDER, Owner
CATAWISSA, PENNSYLVANIA

PLEASANTVIEW FARM

"Ole McDonald had a farm Eei-Eei-O,"
and on that farm he had

A SALE

And we all quoted it and lived happily ever after:

Our Quotation, or, More of That Proved Blood Below

R. M. HEAD DISPERSAL

To be held at Primrose Farm, Ardmore, Oklahoma

Thursday, October 27, 1949

40 Choice Heifers, Bred and Open

PREDICTION — PREDOMINATING

HE SELLS

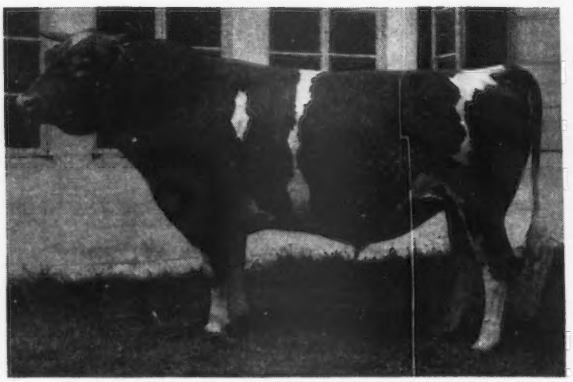

McDONALD F. PREDICTION EMERALD
Born: February 29, 1944

Sire: McDonald Farms Heir

Dam: McDonald Farms Geraldine
15323—733—5yrs

A daughter of Valor's Kittoline

Emerald is a **double Prediction** and he is in the sale along with 10 daughters.

IIIII IIIII

Look for the similarity and uniformity of these 10 top quality Emerald daughters.

Prediction has more 700 lb. fat daughters and more Excellent daughters than any other sire of the breed.

HIS DOUBLE GRANDSON SELLS

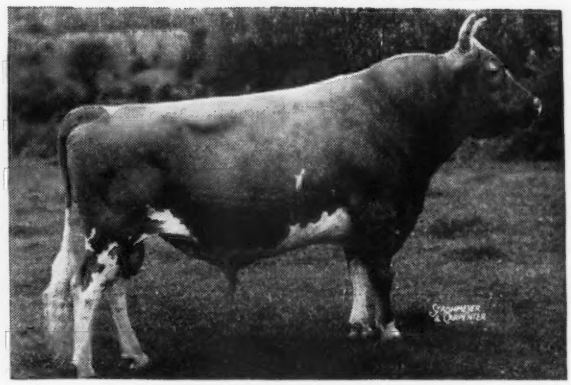

FOREMOST PREDICTION
McDONALD FARMS KINGHAVEN
Born: February 26, 1944

Sire: Myhaven King, A. R.

Dam: McDonald Farms Fidelity
14276—838—6yrsC
Cl. VG '47-'48
A daughter of Foremost Prediction.

KINGHAVEN is that King—Prediction cross that has proved so popular. The top cow of the year, to date, at auction, $14,500, is by King, out of a Prediction daughter.

KINGHAVEN HAS 13 DAUGHTERS IN THE SALE.

IIIII IIIII III

Look For Them . . .
Count Them . . .
They are a uniform group.

Do you know where you can get any more blood of **OLD PREDICTION?** They're here. They're well bred. They're for sale at public auction Thursday, October 27.

FOR CATALOGS OR OTHER PARTICULARS WRITE TO:

MORT WOODS, SALES MANAGER, ARDMORE, OKLAHOMA

IOWA Guernseys

Our Junior Sire

McDonald Farms High Iowan

Born: NOVEMBER 20, 1947

Sire: MCDONALD FARMS HIGHTIME, A. R., a son of Foremost Prediction, A. R., more 700 lb. daughters and more Excellent daughters than any Guernsey sire.

A Paternal Sister to His Dam

McDONALD FARMS PRE KARENA
11204—587—Jr2—365C
On retest, 2371—124—Jr3—305 in 61 days (2x) D '48.

Dam: MCDONALD FARMS IDUNNO
9889—540—Jr2—365C
10016—569—Sr3—365C

Iowan sons out of our best cows.

ACCREDITED FOR T. B. - STATE BANG'S FREE CERTIFICATE

Wynola Guernsey Farm

MARVIN L. MAHR, Owner — INDIANOLA, IOWA

Home-Bred and Our Junior Sire

Crawford's Farm Pat

He was recently proved and added 45 lbs. fat on 1st five daughters over dams.

Sire: **L. D. Park Lane**—our senior sire. 5 nearest tested dams average 15655—785. Park Lane is a son of Argilla Plato, A. R. and out of Maple Lane Heweshurst Queen, 13208—753—E, a paternal sister to Heweshurst Princess Mertie, 17402—955—Jr4—365C, Class Leader 6th place.

Dam: **Crawford's Farm Bessie**
5456—300—GHI
5467—327—Jr3—HIR } records held down due to sickness.
5619—312—Sr3—HIR

2 daughters in herd—one by Park Lane just finished with 6985—411—Sr2—HIR (pending) made in 285 days.

2nd Dam: **Daisy Susie of Benay View Farm**
Has produced over 4000 lbs. fat.

The **PAT** calves will be arriving now.

NEWS NOTE: **Bessie** has a son for sale, born September 24, 1948. **Crawford's Farm Damon** by **Witchwood Midnight's Ensign** (Langwater Midnight, A. R.—Harmony Hollow Pollyanna, 15383—680—Jr3—365).

Write us today

Crawford Guernsey Farm

JESUP, IOWA

ROY AND ROBERT CRAWFORD

You Saw Some REMINDERS in our September 1 Advertisement
Now we can offer sons of 2 REMINDER daughters

Line-bred Valleywood Valiant Heros

ROSEBUD FARM CHIEFTAIN
Dropped September 7, 1949

Sire: **Boulder Bridge Precision**
A son of Valleywood Valiant Hero, out of Boulder Bridge Nan, 14339—688—GG, 19364—906—AA—100,000 lbs. milk and 5,000 lbs. fat in 7 lactations.

Dam: **Rosebud Farms Marlene**
(Classified VG '49)
9704—412—Jr2—HIR—2x
Will be retested this year.

ROSEBUD FARM KINGMAN
Dropped July 15, 1949

Sire: **Rosebud Farm Don Juan**
A son of Boulder Bridge Victory, and Boulder Bridge Tanager, 9995—403—Jr3—HIR, E '47—VG '49.

Dam: **Rosebud Farm Annette**
9888—482—Sr3—HIR—2x

Playmate and Annette are by ROSEBUD HERO'S REMINDER, A. R.

THIS PAIR CAN DO THE JOB FOR YOU

Write today about your choice.
Price and pedigree gladly furnished on request.

Follow us on the show circuit— We had Sr. and Gr. Champ. Cow at the Iowa State Fair and the All-Iowa Dairy Show in Cedar Rapids. We will be at the Dairy Cattle Congress at Waterloo.

ROSEBUD FARM

4 Miles East . . . Polk City, Iowa
ALVIN W. HITZ & SON (BILL)

ALDERNEY - BROOKLAWN FARMS

Brooklawn Bert

A LOT OF DAUGHTERS NOW ON TEST

His Paternal Granddam

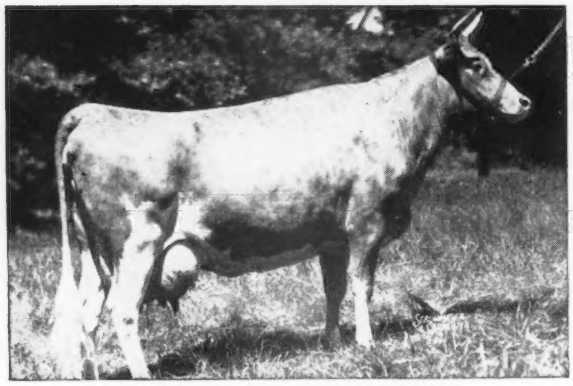

LANGWATER MERRIMENT
14184—707—E
15932—748—A
A daughter of Langwater Countryman, A. R.

Sire:

LANGWATER FROLIC, A. R.

Through his dam traces to LEVITY. His second dam is Shuttlewick Queen of Joy, 15803—778—A, sold for $8,100.

Next dam: LANGWATER LEVITY
12785—662—EE
5 A. R. daughters average
13777 Milk—676 Fat.

BERT comes from a top female line.

Her Dam's Paternal Sister

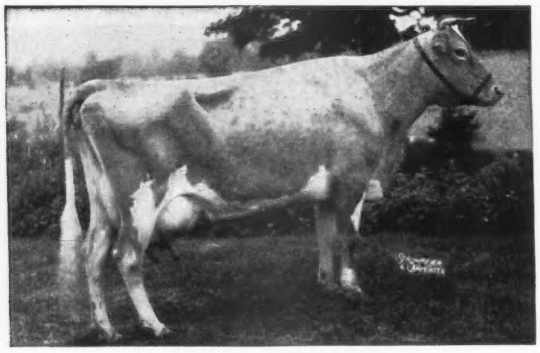

MAPLE LANE TOPSY
13383—790—G
14620—825—CC
(Former Class Leader)

Dam:

MAPLE LANE BERDENA'S VALENTINE
13385—739—GG
A daughter of Saugerties Africander, A. R.

2nd Dam: **Heweshurst Berdena**
11147—635—GG
13592—797—AA
3 A. R. daughters

Come to the Farm and See the

Bert Daughters

J. L. MACDOUGALL
Superintendent

Alderney-Brooklawn Farms
MORRIS PLAINS, • NEW JERSEY

IDEAL GUERNSEY FARMS

"The World's Largest Herd of Pure Bred Guernseys"

GOOD GUERNSEYS SPREADING OUT

2 IDEAL'S LETTIE'S DUKE sons go to Maryland and Indiana

Her Son Goes to Maryland

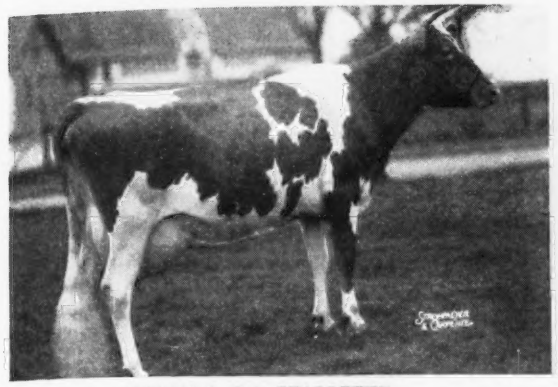

IDEAL'S L. D.'s PEARLETTE
14666—711—Jr2—365C
16956—833—Sr3—365C
16121—762—Sr4—305C—3x
Class Leader 4th Place
Her son Ideal's Planet by Clarmont was purchased by Louis Plansoen Mulberry Hill Farm, Easton, Md.

Her Son Goes to Indiana

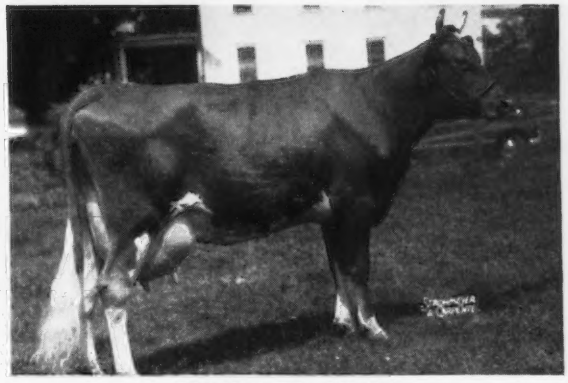

IDEAL'S L. D.'s VERDA
17301—702—Jr3—365
Her son Ideal's Duke's Beacon by Ideal's Beacon, A. R., purchased by Art Telfer, for his Indiana Farm.

Dam of Ideal's Triumph
Service Sire to 1 Below

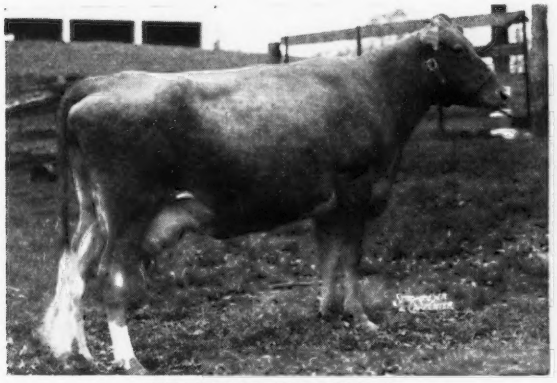

WELCOME LANE'S MARY
18379—954—Sr3—365C, Class Leader 2nd Place
19043—1004—5yrs—365C

Dam of Ideal's Predictor
Service Sire to 3 Below

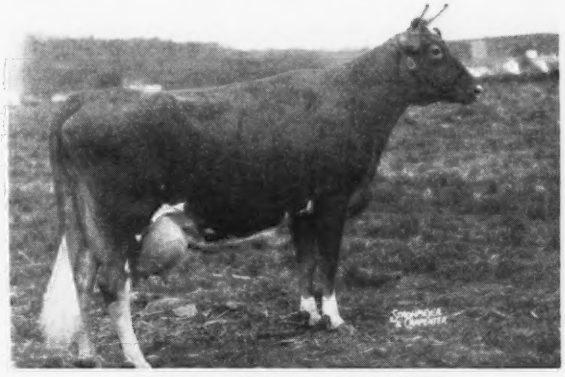

IDEAL'S GARDENIUS' PEARLETTE
15974—755—E
18107—843—B
17148—809—6yrs—305C—3x
Class Leader 9th Place
17801—886—7yrs—365

4 Heifers—All Heavy in Calf—Go to White Lick Farm—Erwin Wetzel, Mooresville, Indiana.

IDEAL'S CLARION'S LA RUBY
IDEAL'S REGENT'S DORIS
IDEAL'S L. D.'s LETTIE
} bred to IDEAL'S PREDICTOR (Green Meads Wistar—Ideal's Gardenius' Pearlette, above).

IDEAL'S EDWARD'S FAY
} bred to IDEAL'S TRIUMPH (Ideal's Traveler—Welcome Lane's Mary, above).

Ideal's Triumph is now owned by Mr. Wetzel.

THESE ARE PRODUCTION-BRED CATTLE

We wish the new owners of these top Guernseys the best of success with their new purchases.

An Ideal sire can bring you top production, too —
"It's all in the records."

JACOB TANIS & SONS, Proprietors
JOHN TANIS, D. V. M.
WILLIAM AULD, Herdsman

★

IDEAL GUERNSEY FARMS
Augusta - Sussex County - New Jersey

IRENE is TOPS

We always said so . . .

Linwood's Golden Irene

Here She Is

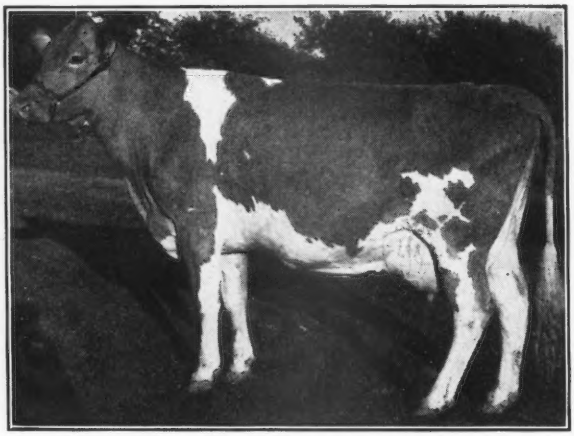

LINWOOD'S GOLDEN IRENE
12280—620—Jr3—305C—3x
Her sire: LANGWATER ECLIPSE, A. R., that is by Langwater Moonlight, A. R. (from the **CORONET** line), and out of Langwater Blanche 2d, 13932—651—G (6 P. R. sons, 4P. R. daughters).

OLLASSES FARM

Novelty, Ohio

T. B. ACCREDITED 545516 — OHIO BANG'S ACCREDITED 10594

FRANCIS GINN, Owner LAWRENCE BRININGER, Manager

What More Are You Looking For?

HERE IS A BULL CALF THAT SHOULD DO THE JOB

Yocliff Evolution's Son

Born: AUGUST 2, 1948

Traces to Faithful and Blossom. Carries the Blood of —

MYHAVEN KING
THE BLUEBLOOD FAMILY
PREDICTION
BRIGHT LAD
ROYELEN

All Close-up

If this bull should be sold we can still offer a few other well-bred EVOLUTION sons of equally good breeding. **ACT NOW!**

Send for price and pedigree.

YOCLIFF FARM

BENTON, PENNSYLVANIA

ALVIN SUTLIFF, OWNER

SOMETHING NEW ADDED

IN THE WAY OF **LEVITY—FOREMOST** and **HIGH PRODUCTION**

Sterlingold Mascot

Born: JUNE 13, 1948
7 nearest dams average 896 lbs. fat

His Dam

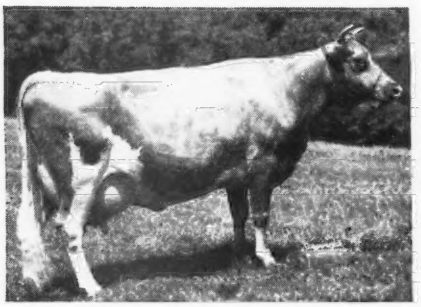

STERLINGOLD LIDETTE
14341—652—G
Just finished with about 828—5yrs—365 (pending)
E '48

His Maternal Granddam

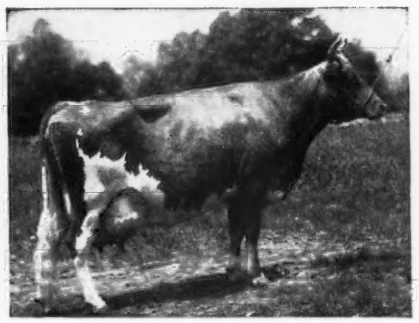

FOREMOST PERFECT LADY
13192—721—G. 17581—864—AA. 15244—758—AAA, Class Leader when made. On retest 14902—716—9yrs—305—3x in 273 days. Next dam: Foremost Lida, 962—Jr4—365C, Class Leader.

Sire: **FAIRLAWN MEMOIR'S PERFORMER**—4 nearest dams average 906 lbs. fat. His first daughters now on test doing well. A son of Fairlawn Peerless Actor, A. R. and Coronation Memoir, 15493—875—B and granddaughter of Green Meadow Melba.

MASCOT will be bred to the daughters of Sterlingold Prince Ken, a son of Riegeldale Majesty's Buttercup, 15252—907—Jr3—365C, Class Leader 5th Place.

KENHOLME RANCH, Route 1, Box 183, WINTON, CALIFORNIA

KENNEY BROS. FRED WEAVER, Herdsman

SUCH INHERITANCE

Bournedale Maxim's Duke

Is From the Great Coronet Line

Sire: **BOURNEDALE CORONET'S MAXIM, A. R.**
Sire: BOURNEDALE MEMOIR'S ACE, A. R.
Dam: BOURNEDALE PRINCESS CORONET
15073—764—EE, 18859—1019—Jr4—365
Class Leader 2nd Place.

BOURNEDALE PRINCESS CORONET is out of—
Atamannsit Princess Coronet
11324—604—F
13495—674—D
17810—946—A
3 A. R. daughters—2 P. R. Sons.

ATAMANNSIT PRINCESS CORONET is out of—
Jean Du Luth Coronet
12603—580—EE
20004—952—AA
Former Class Leader
Sold for $8,000

On top of this, **MAXIM'S DUKE** is from the Bournedale Dolly Violet line being out of Bournedale Golden Dottie Dimple, 11193—642—GG, a daughter of Bournedale Golden Steadfast, A. R.

MAXIM'S DUKE sons from top MAXIM cows

GUERNSDEL FARM - University, North Carolina

FEDERAL ACCREDITED . . . STATE BANG'S FREE

DR. H. C. CARR, Owner — B. F. SPENCER, Manager

Rich In The Blood of Myhaven King and Foremost Prediction Traces To The Class Leading—proved brood cow
AUTOCRAT'S MASHER MAID

Presenting . . . *Valor of Aldarra* 20 Daughters in our herd

His Paternal Granddam

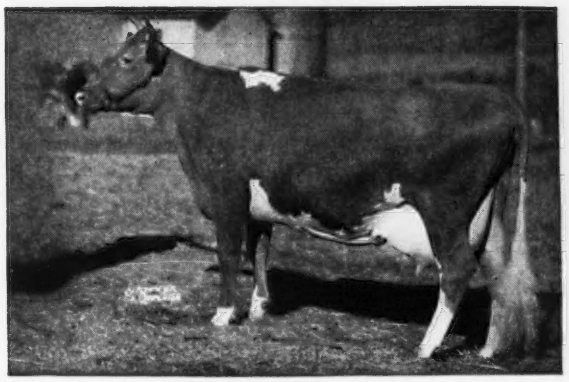

McDONALD FARMS DELORA
12427—660—G
13591—767—DD
1 P. R. son, 2 A. R. daughters
VG '48

His Maternal Granddam

AUTOCRAT'S MASHER MAID
11427—625—Sr2—305C—2x 5th Place
12198—664—Sr3—305C—2x 9th Place
2 P. R. sons, 8 A. R. daughters

VALOR is by McDonald Farms May King, A. R. out of Western Glow Meadowsweet, 12945—589—Sr4—305C—2x, a daughter of McDonald Farms Developer, A. R.

FOR SALE . . . Registered females, all ages. 6 fall fresheners.

Send for our sales list.

McDONALD'S LONDON FARM - 164 S. Main Street, Heber City, Utah

STORM McDONALD, Owner

Two Outstanding Cow Families

The Joans..... ROSE'S BEAUTIFUL JOAN

10776—576—AA

5 A. R. daughters . . . 3 A. R. daughters in our herd

	MILK	FAT	AGE
BRANDTJEN'S HORTENSIA	11027	567	7yrs—305C—3x
BRANDTJEN'S IMPORTANCE	9366	498	Sr4—2x
BRANDTJEN'S LEONA	7976	438	Sr2—2x

The Floras..... FLORA OF BERNDALE

11861—599—A

3 A. R. daughters in our herd

	MILK	FAT	AGE
BRANDTJEN'S CHI (1 A. R. daughter)	11818	625	FF
BERNDALE'S PRINCESS FLORA (3 A. R. daughters)	11392	591	AA
BRANDTJEN'S DELAY (1 A. R. daughter)	9039	484	F

FOR SALE: A few choice females or bull calves out of our best cow families.

BRANDTJEN FARMS ✦ ***Farmington, Minnesota***

BERT SCHWINGHAMER, SUPERINTENDENT OF CATTLE

A MAXIM SIRE TRACING TO

THE CELESTE FAMILY

RED CROSS NOBLE SUN

Born: July 23, 1948

His Sire

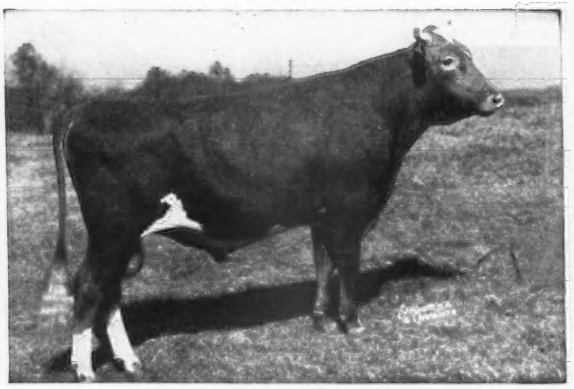

QUAIL ROOST NOBLE MAXIMUS

($15,000) 1st prize Sr. Yr. and Jr. Champion at 5 Southern Fairs and Gr. Champion at Tenn., Tennessee Valley, and Southeastern, 1948.

Dam: **RED CROSS BRIGHT SUNSHINE**
On test as a Sr3-year-old
11092—451—in 339 days

A paternal sister to Red Cross Bright Dame, undefeated 3-year-old and Grand Champion Cow, Ohio, Tenn., Tennessee Valley, Southeastern, So. Carolina.

He will be bred to many of our best cows.

UNDULATA FARMS – Shelbyville, Ky.

JOHNNIE M. GOWIN, Manager

We Have a Few Sons of SIRIUS Yet

St. James Champion's Sirius

Sire: **St. James Champion's Champion, A. R.**, a son of Shuttlewick Champion, A. R., out of St. James May Queen, 14526—851—A.

His Dam's Paternal Sister

ST. JAMES PHILOSOPHER'S BARBEE

11142—581—GG, 15215—744—C, 17303—915—A, 15014—734—8yrs—305, 16922—904—9yrs—365. On retest 14321—748—11yrs—305—3x in 250 days. Sr. and Gr. Ch. Female, D.C.C., 1941, 1942, 3rd Aged Cow, D.C.C., 1947, 2nd Aged Cow, N. G. S., 1948.

Dam: **St. James Philosopher's Stella**
11033—561—DD
A daughter of Langwater Philosopher, A. R., he sire of St. James Philosopher's Barbee, 17303—915—A, 16922—904—9yrs—365. E '47—'48.

A few SIRIUS sons out of good record cows.

ROBERTS DAIRY COMPANY

Omaha, Nebraska

MR. AND MRS. J. GORDON ROBERTS, Owners
TOM NESS, Farm Manager

CHICAGO 13 ILLINOIS..

CURTISS CANDY COMPANY FARMS

IMPROVED STUD SERVICE

An Outstanding Artificial Breeding Program
Featuring

1. SELECTED MATINGS (service from an individually predesignated bull)
2. STUD POOL MATINGS (service from an undesignated bull in the group)

All services from recognized CURTISS CANDY COMPANY FARMS Herd Sires and offered at Reasonable Fees. Represented by Specially Trained Herd Technicians.

From the start of our farming operation seven years ago, we concluded that it must be operated as a good business. We were fortunate in obtaining individuals in our management with the integrity, constancy of purpose, keen judgment and the ability to develop and execute a progressive breeding program. We have tried to embrace every practical phase of farming, with the sole consideration being honesty, quality of product and good business principles.

In these seven years, the following singular program has been in the making:

As our **first step** we acquired a great foundation of animals, with considerable thought given to blood lines to develop the combination that would breed outstanding animals in reproduction, production, type and longevity. Nothing was spared in the selection of our foundation animals. The herd sires were bred with the qualities we desired. They had come from outstanding brood cows. It was, and remains, our conviction that the cows behind our herd sires must be great in their own right, that they must come from great families, must be outstanding individuals themselves and great producers of type and production.

The **second step** was the development of our breeding program. Our four-fold objective was to:

(A) Establish family lines to insure reproduction of type and quality which CURTISS and all farmers want. Our extensive show winnings in state, national and international competition bear out that we have developed the acceptable type.

(B) Breed animals that would produce and be profitable. To realize this major objective, we have carried on a comprehensive testing program on 2x and 3x milking following a course of milking 365 days. All heifers are tested when they freshen and the older cows are retested. This provides a measuring stick of each cow's ability to produce and establishes her persistency of production.

(C) Breed type in animals so that they will better fulfill their purpose, and

(D) Develop and establish families with inherited longevity. We have achieved the desired reproduction and longevity of usefulness in our animals through the observation of the performances of individuals and families. We have gone beyond the keeping of a scrupulously accurate check of production records. We have studied and know the possibilities of the dams, whether they are easy milkers, whether they are good feeders, how they can convert feed and roughage efficiently into milk. We have studied the families behind the dams.

We have now reached the **third step**—to share with all farmers and breeders, as a good business proposition, the benefits of our **IM**PROVED STUD SERVICE. We sincerely believe that we have a service to give to Guernsey Breeders of America never before possible. The CURTISS CANDY COMPANY FARMS Herd Sires and breeding program are now available to farmers everywhere through the **IM**PROVED STUD SERVICE. **Selected Matings** from our outstanding herd sires are available at a price far lower than a comparable animal could be owned and maintained by any individual farmer or breeder. In **Selected Matings** a farmer or breeder can name the bull whose service he desires. **Stud Pool Matings**—offered at a price no farmer can afford to turn down—are those in which the service is from a bull in the stud group, without a choice designated before hand. In both types of mating, the service is from our quality CURTISS CANDY COMPANY FARMS herd sires.

From extensive use of artificial insemination in our herds, our veterinarians and herdsmen are experienced in the collection, processing and packaging of the product. Our inseminators—or herd technicians—are likewise versed in the high standards of our breeding program. They have been carefully selected and expertly trained to render service in keeping with the high quality product we offer.

Study this and the following three pages, and decide for yourself of what intrinsic value our herd sires may be to you through our **IM**PROVED STUD SERVICE.

OUR TRADE MARK YOUR GUARANTEE

CURTISS CANDY NOBLE CURTISS

Registration No. 409032
Dropped: June 2, 1947
Full brother to
Curtiss Candy Noble Deborah, 14455—696—Jr2 (pending). Sold for $10,500 at 6 months to Wey Acres Farm.

CURTISS CANDY LEVITY CHUM

His 3 nearest dams average: 13633—710
Sire of: Curtiss Candy Noble Deborah, 14455—696—Jr2 (pending). Sold for $10,500, Curtiss Candy, 1946 to F. L. Weyenberg, Thiensville, Wis.
Curtiss Candy Chum's Norma, on test with 6214—295—Sr2 in 168 days; 2nd, Jr. Yr., Mo.; 1st, Jr. Yr., Iowa, Neb., 1947; Jr. Ch., Neb., 1947; 2nd, Jr. Yr., Kansas Free, 1947; 3rd Kansas State, 1947.
Curtiss Candy Petunia, 2nd Heifer Calf, Ill., 5th Indiana, Kentucky, 1947.
Curtiss Candy Admiral, 1st Bull Calf, Kentucky, 3rd, Wis., 1947.
Curtiss Candy Woodbine, 1st Heifer Calf, Wis., Minn., 1948; 2nd Heifer Calf, Ind., 1948.
Curtiss Candy Merry Prince, 1st Bull Calf, Ill., Mo., Iowa, 1948.
Curtiss Candy Morning Glory, 1st Heifer Calf, Jr. Ch., Mo., 1948; 1st Sr. Calf, Ill., Iowa, 1948; 3rd Calf, Neb., 1948.
Curtiss Candy Aster, sold for $1,000, Curtiss Candy, 1947, to Dr. Joseph B. Kleinhans, Herbster, Wis.
Curtiss Candy Hyacinth, sold for $2,000, Wis., 1947.
Curtiss Candy Joyful Chum, sold for $2,100, Curtiss Candy Bull Sale, 1947.
Progeny sold at Curtiss Candy Bull Sale, 1948.
Curtiss Candy Citation ($1,000)
Curtiss Candy Squire ($1,100)
Curtiss Candy Pathfinder ($1,000)
Curtiss Candy Skymaster ($1,000)
Paternal brother to Curtiss Candy Levity Viola, 12073—589—Sr2
Curtiss Candy Joy, 10589—583—Sr2C
Green Meads Gay Mae, 9851—549—G
Curtiss Candy Levity Beatrice, 10984—514—Jr2, 11229—516—Sr3
Curtiss Candy Levity Luxury, 11563—517—Jr2

QUAIL ROOST NOBLE PRIMROSE

13894—704—GG, N. C. State Record; 12415—630—4E (888), Ill. State Record; 15730—744—Jr4C; 1st 4 yrs., 1st Best Uddered, Sr. & Gr. Ch., D. C. C., 1946; 1st Aged, 1st Best Uddered, Sr. & Gr. Ch., N. G. S., 1947, sold for $17,000, Quail Roost Maxim Sale, 1945 to Curtiss Candy Co., Dundee, Ill.
3 A. R. daughters
Quail Roost Choice Primrose, 10529—687—Jr2
Curtiss Candy Noble Deborah, 14455—696—Jr2 (pending). Sold for $10,500, Curtiss Candy, 1946 to Wey Acres Farm.
Full sister to Quail Roost Noble Christine, 11035—634—Jr2, retained at Quail Roost.
Quail Roost Raymost, herd sire at Bayville and Quail Roost.

GREEN MEADS LEVITY KING ($15,000)

Sire of 1st Get, Ill., Wis., D. C. C., 1946; 2nd Get, Iowa, Ind., 1946; 1st Jr. & Sr. Get., Ill., Wis., Ind., Texas, 1947; 2nd Sr. Get, Minn., N. G. S., 1st Jr. Get, Ky., Minn., 1947; 2nd Jr. Get of Sire, Minn., Wis., 1948; 1st Sr. Get, Ind., Minn., Wis., N. I. G. B. A. Parish Show, 1948; 2nd Ky., 1948; 1st Sr. Yr., Jr. Ch., Res. Gr. Ch. Bull; 1st Jr. Yr; 2nd 2 yrs.; 2nd Jr. Get, N. G. S., 1948; 1st Jr.; 1st Sr. Get of Sire, Toronto, 1948.
31 A. R. daughters, 3 over 700 lbs.
Green Meads Gay Thelda, 15368—726—5yrs
Green Meads Gay Winsome ($2,400), 15767—718—5yrsC
Curtiss Candy Levity Mary, 13433—708—Sr2 ($5,600)
Curtiss Candy Levity Roberta, 12733—639—Jr3
Curtiss Candy Levity Goddess, 12407—614—Jr2C ($1,600)
Curtiss Candy Levity Rheba, 12131—609—Sr3
Lea Lady Winona, 13965—571—Sr3 ($3,700)
Curtiss Candy Levity Jane, 10736—546—Jr2; on retest with 3961—208—Sr3 in 86 days; 2nd 3 yrs., Toronto, 1948.
Curtiss Candy Levity Destiny, 11345—524—Jr2; 1st 2 yrs., N. G. S., 1947, Undefeated at 2 yrs, 2nd D. C. C., 1946; 1st 3 yrs., N. I. G. B. A. Parish Show, Wis., Minn., Toronto, 1948; 2nd 3 yrs., Ind., 3rd 3 yrs., N. G. S., Ky., 1948.
Curtiss Candy Levity Mildred, 10721—536—Jr2C 1st 2 yrs., Toronto, 1948.
Curtiss Candy Levity Barbara ($3,600)
Curtiss Candy Levity Hero ($5,000). Jr. Ch., N. Ill., Ill., Wis., Iowa, D. C. C., 1946.
Curtiss Candy Levity Verity, 1st Jr. Yrlg., N. G. S., Toronto, 1948.

DOUGLASTON PRINCESS CHARLOTTE

($5,500)
11999—573—GG, 14251—688—BB; 2nd 2 yrs., E. S. E., 1935, 5 A. R. daughters.
Curtiss Candy Levity Charlotte, 14751—834—Jr3; on retest with 14947—760—5yrs in 328 days; 3rd Produce of Dam, Ky., Minn, 1948.
Douglaston Charlotte, 12505—634—BB, 15429—748—A; sold for $1,525, dam of Riegeldale Emory's Conrad, herd sire at North Farm.
Douglaston King's Cleopatra, 12425—615—FF, 13250—675—AA.
Pine Manor Chiquita, 11823—553—G ($1,900)
Pine Manor Lotus, 14293—645—G, 18557—856—C ($2,000); 14642—744—AAA, 15075—693—4A, she dam of Sun-Blest Farms Charlotte, 13359—551—Jr2C; sold for $6,500, Sun-Blest Farms Dispersal, 1948.

CESOR NOBLE MAXIM

1st Sr. Get., Md., Ky., SE. W., Tenn., 1948.
20 A. R. daughters
Quail Roost Noble Primrose, 13894—704—GG, 12415—630—4E (888), 15730—744—Jr4C, 13411—644—5yrs. Sold for $17,000; in Best Udder, in Winning Dairy Herd, 1st 4 yrs., Sr. & Gr. Ch., D. C. C., 1946, Gr. Ch. and 1st Best Udder, N. G. S., 1947.
Quail Roost Noble Maid, 9486—498—Jr2C, 14083—744—Jr3
Quail Roost Noble Rose Ann ($10,500) 11128—561—GG, 13151—679—Jr4C
Quail Roost Noble Sappho, 12285—652—Jr3C
Quail Roost Noble Mary, 10452—635—FF ($5,600)
Quail Roost Noble Christine, 11035—634—Jr2
Quail Roost Noble Duchess, 13268—634—Jr2C
Quail Roost Noble Annie, 12997—599—Jr3C
Quail Roost Noble May, 11481—587—G
Quail Roost Noble Jan, 11050—583—Jr2C ($10,500)
Quail Roost Noble Beauty, 10825—583—GG
Quail Roost Noble Martha, 11019—575—Jr2
Quail Roost Noble Sapphire, 11142—565—Jr2C
Quail Roost Noble Fern, 10408—551—G, 1st Aged Cow, Md., 1948.
Other Progeny Sold Include
Quail Roost Noble Maximus ($15,000)
Quail Roost Noble Francis ($5,200)
Quail Roost Noble Prince ($2,100)
Quail Roost Noble Janus ($2,200)
Twin brother to Cesor Martha's Maxim, Herd Sire at Cesor Farms.

QUAIL ROOST ROYAL PRIMROSE

11289—559—G, 14604—751—E, 16616—817—5yrs
Winner of Klondike Production Trophy, 1944.
2 A. R. daughters
Quail Roost Noble Primrose, 13894—704—GG, N. C. State Record, 12415—630—4E (888), Ill. State Record, 15730—744—Jr4C; 1st 4 yrs., 1st Best Uddered, Sr. & Gr. Ch., D. C. C., 1946;1st Aged, 1st Best Uddered, Sr. & Gr. Ch., N. G. S., 1947; sold for $17,000, Quail Roost, 1945.
Quail Roost Noble Christine, 11035—634—Jr2

LANGWATER KING OF THE MEADS

Sold for $12,500 in 1939
100 A. R. daughters, 54 P. R. sons
5 over 800, 17 over 700, 50 over 600 lbs.
Green Meads Queen Avalon, 15267—718—G, 18008—854—DD, 18939—880—B.
Green Meads Queen Daisy, 13844—770—GG, 16560—848—BB.
Meadow Lodge Queen Dahlia, 16386—834—6yrs
Green Meads Queen Maid, 11498—558—GG, 16414—832—CC
Green Meads Queen Phyllis, 12015—655—GG, 14481—826—C
Sire: Langwater Pharaoh
Dam: Langwater Queen of the Meadow 13116—731—D, Jr. Champ., Brockton, 1936.

AIYUKPA L. SNOWDROP

12369—697—B, 13016—737—A
2 A. R. daughters, 2 A. R. sons
Green Meads Queen Snowflake, 10510—601—GG, 11362—614—B
Green Meads Queen Snowfli, 12720—758—FF
Green Meads Levity King ($15,000)
Green Meads Improver, at Sunnymede
Sire: Aiyukpa Levity-King
Dam: Aiyukpa Secret Snowdrop, 3rd Heifer Calf, Nat'l., 1928, 3rd Sr. Yrlg., Nat'l., 1929.

DOUGLASTON KING FREDERICK

1st N. Y., 1928, 1930; Jr. Ch., 1930; 1st E. S. E. 1930.
35 A. R. daughters, 5 P. R. sons
1 over 900, 8 over 700, 18 over 600 lbs.
Douglaston Princess Anne, 13602—662—EE, 20071—966—AA
Douglaston Princess Louisa, 13862—793—A
Douglaston Princess Joan, 11269—576—B, 15729—767—AA
Sire: Rockingham Autocrat ($1,000)
Dam: Imp. Sea Belle's Bountiful of Le Briquet, 12755—666—B, 15164—771—A

SHUTTLEWICK MIRTH

13633—706—G, sold for $11,100.
1st Aged Cow, E. S. E., 1928
4 A. R. daughters, 5 A. R. sons
Douglaston Princess Charlotte, 11199—573—GG, 14251—688—BB, sold for $5,500, Douglaston Sale, 1937.
Aiyukpa Mirth, 12385—666—CC, 4th 4 yrs., N. D. S., 1930
Shuttlewick Lilly, 10659—531—A
Douglaston Queen Charlotte, 12213—573—G
Sire: Warrior of Destiny
Dam: Shuttlewick Levity, 16896—804—G

BOURNEDALE NOBLE

His 7 nearest dams ave. 15669—821; his 15 nearest dams ave. 15054—764; Gr. Champ., Wis. State Fair, 1939, Ill. State Fair, Mich. State Fair, 1940.
27 A. R. daughters, 14 P. R. sons
2 over 800, 6 over 700, 12 over 600 lbs.
Jean Gordon of Daisy Lane, 10144—546—GG, 13176—671—E, 14460—771—B, 17220—886—AA
Cesor's Noble's Necia, 12695—630—G, 14758—743—D, 16471—880—A
Sire: His Majesty of Bournedale
Dam: Bournedale La Noce, 16085—728—C

BOURNEDALE MARTHA

10766—578—F; 1st 3 yrs., N. D. S., 1937; Sr. & Gr. Champ., N. D. S., 1937; 1st 3 yrs., Mich., 1937; Sr. & Gr. Champ., Mich., 1937; 1st 3 yrs., Wis., 1937; 1st Aged, D. C. C., 1939; Sr. & Gr. Champ. D. C. C., 1939, Toronto, 1939.
5 A. R. daughters, 2 A. R. sons.
Cesor Mirth, 10677—579—G, 12562—726—A, 13570—813—AA; 1st 2 yrs., Ohio, Toronto, 1938; 2nd Jr. Yr., Mich., 1937; 2nd 2 yrs., Mich., 1938; 3rd Jr. Yr., Wis., 1937; 3rd 3 yrs., Mich., Wis., Ohio, 1939.
Cesor Jupiter's Marie, 11854—689—GG, 13248—714—E; 1st Sr. Yr., Jr. Ch., Wis., 1939; 1st 2 yrs.; Sr. & Gr. Ch., Mich., 1940.
Cesor Helene, 11482—702—G
Cesor Noble's Marian, 11143—602—Sr3 (879)
Sire: Bournedale Master Max
Dam: Bournedale Marion, 9948—467—E.

FAYROYAL'S MAXIM

23 A. R. daughters, 1 P. R. son
2 over 700, 4 over 600, 11 over 500 lbs.
Quail Roost Royal Primrose, 11289—559—G, 14604—751—E, 16616—817—5yrs
Quail Roost Royal Kate, 11823—579—GG, 15257—750—B
Sire: May Royal's Majesty
Dam: Maxim's Faithful, 12327—644—AA

QUAIL ROOST PATIENT TINY

9599—524—G, 1 A. R. daughter
Quail Roost Royal Primrose 14604—751—E, 16616—817—5yrs
Sire: Maxim of Burkeville, A. R.
Dam: Quail Roost Maxim's Christine, 15812—809—A, sold for $2,100; in 1st Get, N. D. S., D. C. C., 1938; she out of Quail Roost Primrose Christine, 599—G; she out of Primrose's Foremost Christine, 642—A; she out of Primrose Christine, 631—BB.

**The dam of NOBLE CURTISS was purchased with the express purpose of being the dam of a herd sire. Behind her is a group of great cows for several successive generations. We mated her to CHUM and the result was CURTISS CANDY NOBLE CURTISS. In his pedigree you will find many of the best uddered cows that the breed has produced, including Grand Champions at the Dairy Cattle Congress or the National Guernsey Show; cows that have consistently had exceptionally good udders and cows that have been able to pass on their own inherited production and type to their offspring. NOBLE CURTISS' full sister is now finishing an excellent two-year-old record. Five of NOBLE CURTISS' fourteen nearest ancestors have sold for $61,000, or an average of $12,200.

OUR TRADE MARK — YOUR GUARANTEE

NOW AVAILABLE FOR SELECTED MATING

IN CURTISS CANDY COMPANY FARMS **IM**PROVED STUD SERVICE:

CURTISS CANDY NOBLE CURTISS

$150 per mating

His Sire:

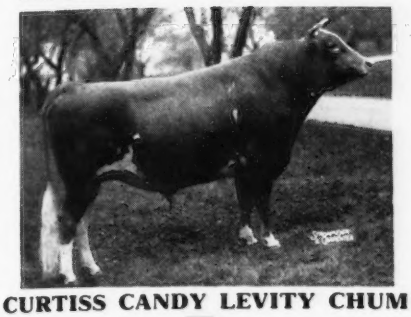

CURTISS CANDY LEVITY CHUM

Himself:

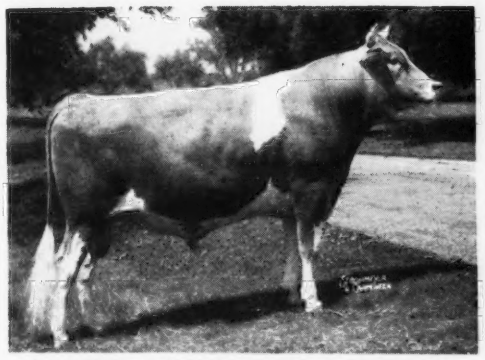

CURTISS CANDY NOBLE CURTISS

His Dam:

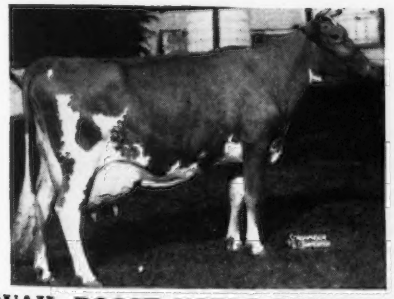

QUAIL ROOST NOBLE PRIMROSE

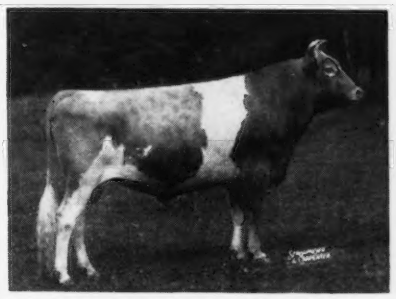

Green Meads Levity King

Langwater King of the Meads

Aiyukpa L. Snowdrop

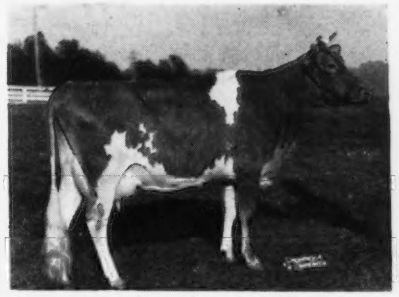

Douglaston Princess Charlotte

Douglaston King Frederic

Shuttlewick Mirth

Cesor Noble Maxim

Bournedale Noble

Bournedale Martha

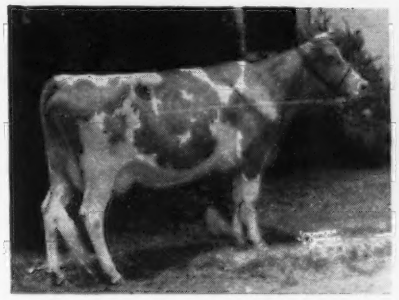

Quail Roost Royal Primrose

Fayroyal's Maxim

Quail Roost Patient Tiny

OUR TRADE MARK C YOUR GUARANTEE

Other Curtiss Candy Leading Herd Sires Now Available For Selected Matings

GREEN MEADS LEVITY KING, A. R.

$100 per mating

His Sire

LANGWATER KING OF THE MEADS, A. R.

His Dam

AIYUKPA L. SNOWDROP
13016—737—A

CURTISS CANDY LEVITY HEIR

$75 per mating

His Sire

GREEN MEADS LEVITY KING, A. R.

His Dam

PINE MANOR KING'S DESTINY
12067—605—D

CURTISS CANDY LEVITY CHUM

$100 per mating

His Sire

GREEN MEADS LEVITY KING, A. R.

His Dam

DOUGLASTON PRINCESS CHARLOTTE
14251—688—BB

McDONALD FARMS PRE LUCKY BOY

$50 per mating

His Sire

McDONALD FARMS PREDICTION, A. R.

His Dam

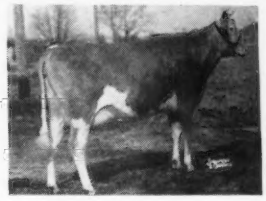

McDONALD FARMS HELMA
13518—659—5yrs—365

ALSO AVAILABLE IN CURTISS CANDY **IM**PROVED STUD SERVICE THE OUTSTANDING BULLS:

CURTISS CANDY LEVITY COLONEL, BOULDER BRIDGE PLUTOCRAT, CURTISS CANDY MASTER CURTISS, CURTISS CANDY LEVITY PEER, CURTISS CANDY CHARMER, CURTISS CANDY PRINCE CHARMING

Territories for our **IM**PROVED STUD SERVICE are being organized as rapidly as possible. In territories where there are no CURTISS CANDY COMPANY FARMS Herd Technicians, only Selected Matings at $25 or more are available. Arrange with your veterinarian to perform the breeding. It is advisable to order at least two weeks in advance of your needs.

. . . . . .

Outstanding opportunities exist for men with proper background and ability interested in work as CURTISS Herd Technicians in territories being opened.

. . . . . .

For further information on our **IM**PROVED STUD SERVICE, Write:

CURTISS CANDY COMPANY FARMS

LIVESTOCK DIVISION OFFICE **CARY, ILLINOIS** **TELEPHONE: CARY 5411**

OUR TRADE MARK

El Toro . . . A DAIRY BULL

Matapa Zeke's Honey Champion

BRED TO

Matapa Goldie's El Toro Daughters

Is Getting the Kind We All Like

EL TORO DAUGHTERS

	MILK	FAT	AGE
MATAPA EL TORO'S VALERIE	18886	835	6yrs
Class Leader 2nd Place	18149	870	5yrs—305C—3x
MATAPA EL TORO'S LUCY	13928	683	Jr4—305C—2x
Class Leader when made			
MATAPA EL TORO'S SHARON	12674	556	Jr2—305C—2x
MATAPA EL TORO'S DIMPLES	10787	542	Jr3—305C—2x
MATAPA EL TORO'S DOLLY	9269	532	Jr3—305C—2x
MATAPA EL TORO'S WANDA	11552	528	Sr4—365 —2x
MATAPA EL TORO'S TRIXIE	11445	524	Sr4—305C—2x

El Toro has 16 A. R. daughters and we have about 38 of his daughters in our herd.

El Toro gives every indication of being a great dairy bull and we believe you'll like his Get.

Bull calves backed by generations of proved production are now available.

MATAPA GUERNSEY FARM

MR. AND MRS. JOHN F. EQUI AND SON

Penngrove, California
45 miles north of San Francisco

GOLDEN GUERNSEY

Between Petaluma and Santa Rosa

FEDERAL ACCREDITED NO. 465919 . . . CALIFORNIA BANG'S ACCREDITED

Mt. Ararat Farms

GUERNSEYS · HAMPSHIRE HOGS

Port Deposit, Maryland

2 CHOICE ELBONS . . . An A. R. Three-Year-Old
A Top Bull Calf Out of A Royal Valor

Consigned . . . **11th Annual Pennsylvania State Sale,** Sale Pavilion, Lancaster, Pa., Wednesday, October 12

A Three-year-old—due before the sale—September 30, 1949

MT. ARARAT NOBLE FULLPAIL . . . Born: August 25, 1946

370 lbs. fat as a Jr2-year-old—305C—2x. Due about September 30 to Mt. Ararat Royal Valor (his daughters have size, capacity, type, good udders and they produce. We know you'll agree —he is a great sire).

Her Dam

CLEAR SPRINGS' PRINCESS GRACIE
$5,200 Quail Roost Sale, 1945
8455—519—G 11189—628—DD
7668—414—Sr4—305—2x 7058—406—5yrs—305—2x
8102—462—6yrs—305C—2x
Next Dam: KLONDIKE GAY GRACE
11012—604—F, 12380—715—C, 15711—906—AA
$2,000, 2 A. R. daughters, 3 P. R. sons.

Her Paternal Granddam

CESOR NOBLE'S MURIEL
11870—635—FF; 14508—753—D
10621—564—5yrs—305C—3x
Dam of Cesor Muriel's Elbon that traces to the noted show and brood cow, Bournedale Martha, A. R. **ELBON is sire of both the cow and bull we are consigning.**

The Bull . . . A High Class Individual

MT. ARARAT NOBLE HYPERION . . . Born: August 19, 1948

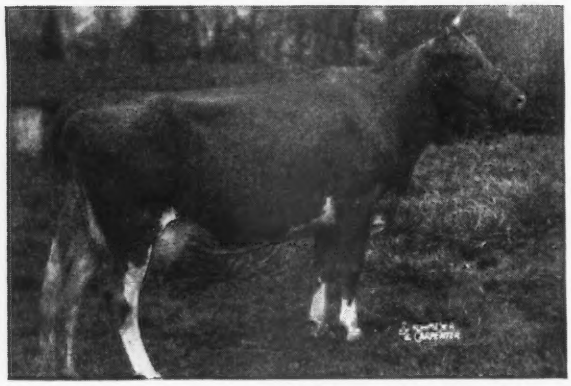

HIS DAM

← **ROYAL'S EMERALD OF MT. ARARAT**
9068—429—Jr2—305C—2x
Will finish a Jr3-year-old record in 305 days—2x of about 585 lbs. fat and due again at sale time as a Jr4-year-old. A show cow . . . she was 1st prize 2-year-old, Far Hill, 1947. VG '49.

EMERALD'S SIRE: MT. ARARAT ROYAL VALOR, A. R.
A son of Foremost Royal Valor, A. R. out of Foremost Queeniemae, 13179—615—FF.

We feel confident you will like these two ELBONS. Come to Lancaster on Wednesday, October 12 and look for FULLPAIL and HYPERION.

TYPE IS ESSENTIAL — PRODUCTION IS PARAMOUNT
Lifetime Records
Every cow tested officially every year 2x by machine.
Our 1948-49 herd average 79 head 10218—479. 6 year average 440 lbs. fat.

MT. ARARAT BRIGHT BEAUTY
3 Star Sow.
Register of Merit No. 115
Suckling—11th litter, Fall, 1948.

MT. ARARAT FARMS
Port Deposit, Maryland

FRANK D. BROWN, JR., Owner
VERE S. CULVER, Manager
LEON PACKARD, In charge of herd

REX'S COWSLIP OF MT. ARARAT
VG '47–E '49 First 4-year-old
Sr. & Gr. Ch., Best Uddered Cow, Maryland State Fair, 1948. Second 3-year-old, Maryland State Fair, 1947. First 2-year-old, Maryland State Fair, 1946.

Spruce Shadows Farm

CONSIGNS: MINNESOTA STATE SALE.

At The State Fair-grounds, St. Paul, Minnesota, October 26, 1949

A BULL . . . SPRUCE SHADOWS L. FREDERICK

Born: DECEMBER 8, 1948

His 6 nearest dams average 685 lbs. fat—5 records made in immature classes.

Frederick's Sire and Service Sire of Constance and Phyllis

Sire of Frederick's Dam Sire of Claudia and Phyllis

LANGWATER LIBERATOR
3rd Prize Minnesota State Fair, 1948.

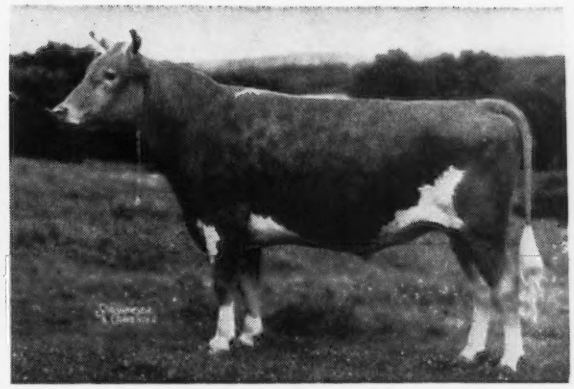

LANGWATER MICHAEL, A. R.
30 daughters in our herd.

Dam: SPRUCE SHADOWS BONNY, 11167—560—Jr2—365C. An outstanding daughter of Langwater Michael, A. R.

A Sweet Young Cow . . . SPRUCE SHADOWS CONSTANCE OF M

Born: DECEMBER 17, 1945, 12393—572—Jr2—365C (pending). Her 6 nearest dams average 642 lbs. fat—4 records made in immature classes.

Sire: BOULDER BRIDGE MONITOR
His Dam: BOULDER BRIDGE PANCHITO
15795—673—Jr4—365 — E '47

Dam: SPRUCE SHADOWS DAISY
8655—409—Jr2—365C—948 T. M.

Liberator's Dam

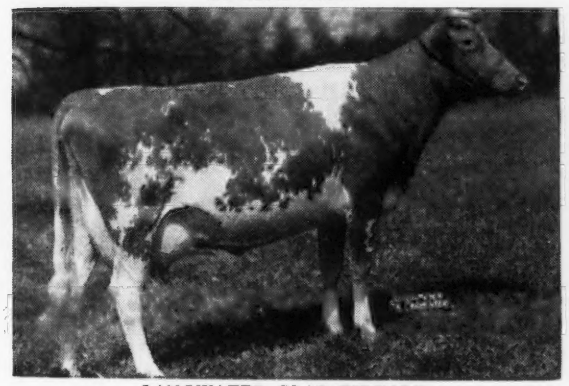

LANGWATER GLAD TIDINGS
11473—630—E, 15913—798—6yrs—365
Full sister to Langwater Good News, 15881—755—Jr4—365

Michael's Dam and Maternal Granddam of Liberator

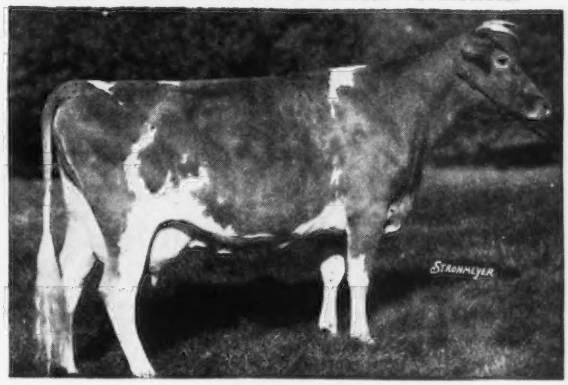

WOLFPEN NOEL
12503—637—F
4 A. R. daughters average 743 lbs. fat

A Heifer . . . SPRUCE SHADOWS CLAUDIA

Born: JUNE 20, 1947

Sire: LANGWATER MICHAEL, A. R.
(see above)

Dam: MARVEL'S PRUDENCE
12047—481—5yrs—305C
Senior and Grand Champion, Twin City Parish Show, 1949.
1st Best Uddered Class, Twin City Parish Show, 1949. Classified VG '47-'49.

A Heifer . . . SPRUCE SHADOWS PHYLLIS

Born: MARCH 17, 1948
This heifer's 7 nearest dams average 620 lbs. butter fat.

Sire: LANGWATER MICHAEL, A. R.

Dam: SPRUCE SHADOWS MOLLY
9936—500—6yrs—365C

PHYLLIS will be bred to Langwater Liberator.

MICHAEL and LIBERATOR are doing the job. We are proud of their progeny in this sale.
Bull calves sired by Langwater Liberator out of A. R. Langwater Michael daughters, available now.

JAMES E. KELLEY, Owner LEONARD MESSER, Herdsman A. L. SQUIRE, Supt. of Guernseys

ROUTE 3, RICHFIELD STATION, MINNEAPOLIS 9, MINNESOTA

FOUNDATION COWS

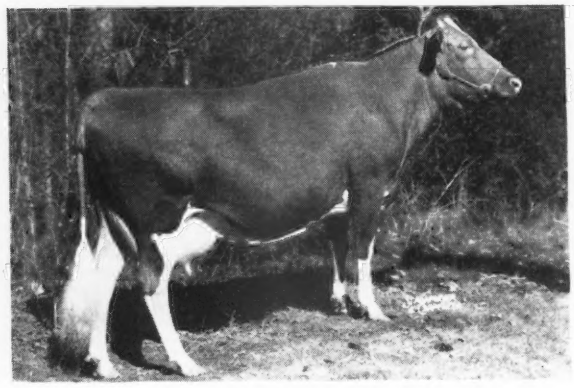

◄ Lynbeth Grace

19013—945—Sr3—365

Class Leader 4th Place and dam of our Squire bull. She is a paternal sister to Riegeldale Ben's Arietta, 17558—949—Sr3—365C, Class Leader 3rd place. Both Grace and Arietta are by Riegeldale Illustrious Benjamin, A. R.

Zimalcrest Design's Greta

12139—618—Sr3—365

A daughter of Quail Roost Maxim's Design, A. R., out of an Illustrator's Laddie daughter. She is out of one of the best cow families, Bessie's Maple Glen of Cornwell, in the Zimalcrest herd.

Why not consider a bull calf from LYNBETH?

Cows like these are being bred to

LYNBETH'S PLAYMATE SQUIRE

Born: SEPTEMBER 27, 1946

A son of our former sire, Sterlingold Playmate (60 daughters in our herd) and out of our Class Leader—LYNBETH GRACE, 19013—945—Sr3—365 (**Class Leader 4th place**) SEE PICTURE ABOVE.

BOURNEDALE BRIGHT LANNY

Born: APRIL 15, 1947

A son of Bournedale Bright King (traces 3 times and carries 37½% of the blood of Maxim's May Queen of Dassel, 13967—849—Sr2—365—Class Leader 5th place) and out of Bournedale Lady La Noce, 13385—757—EE. Traces to Maxim's La Noce—a great cow family.

STOCK OF THIS BREEDING IS NOW FOR SALE

DR. JOHN R. MARTIN, Owner

OTTO KLINE, Manager

★ **Lynbeth Farm**

363 McCallie Ave., Chattanooga, Tenn.

PRIMROSE FARM

Registered Guernseys

MADISON, TENN.

The Right Kind Of Foundation Cows Mean A Great Deal

We Think We Have The Right Kind . . . Plan A Visit And See For Yourself.

We Own Good Ones . . . We Sell Good Ones

Our Consignment . . . *Abournedale Bonnie*

Top Cow, Henderson County Sale at $1,650

In Our Herd . . . We have a daughter and a son of this sale topper. Her son is Primrose Conqueror's Lad - a son of Riegeldale Conqueror's Lad and Willowmere Princess Ann, 13567—684—A (2 A. R. daughters—2 P. R. sons).

SEE OUR FOUNDATION COWS. THEY WILL BE PICTURED IN OUR ADVERTISING FROM TIME TO TIME ON THE FIRST OF EACH MONTH.

Owner, F. W. PRIMROSE

Manager, CLARK W. FREEZE

Our Guernseys Produce . . .

Herd is on A. R. H. T.

All records made in 305 days on twice-a-day (2x) milking

All met calving requirements

	MILK	FAT	AGE
SUNSHINE'S LUCKY NETTIE	11182	593	6yrs (State Champion)
HAZELWOOD'S MINA	11748	551	5yrs (Former State Champion)
FAIRWOLD REVELLER'S PRIDE	13072	544	6yrs
STATION CAMP FAWN	9864	460	Jr2
KLONDIKE KLEOPATRA	8912	457	7yrs
KLONDIKE HENRIETTA	9825	457	5yrs
DOROTHY OF DOUGLAS MANOR	10252	450	8yrs
NEJASCO METEOR'S BRENDA	8555	444	Sr2
RENABIE CONQUEROR'S BELLONA	8003	443	Jr3
IDLEHOUR'S NORMA	10397	442	5yrs

Our First 25 records completed average 9044 lbs. milk, 427 lbs. fat, 10 immature.

STATION CAMP FARM • Hendersonville, Tenn.

T. B. ACCREDITED . . . BANG'S FREE

NEWMAN CHEEK, Owner
801 American Trust Bldg., Nashville, Tenn.

W. D. (WALT) MILLER, Manager
Route 2, Hendersonville, Tenn.

A May Rose - Butterfat Bull Calf

FOR SALE

Bull Calf . . . Born: January 8, 1949, Son of

Langwater Sir Gallahad

Sire: **LANGWATER PATRICIAN, A. R.**
a son of Langwater Pharaoh, A. R. and out of this great cow.

His Paternal Sister

PATRICIAN GIRL OF THE GLEN
15511—748—D
21493—986—7yrs—365C
VG '48

Dam of Langwater Prestige, junior herd sire at Langwater.

Dam: **LANGWATER BLEND**
10239—609—EE

A daughter of Langwater Valencian, A. R., present senior sire at Langwater Farm.

His Paternal Granddam

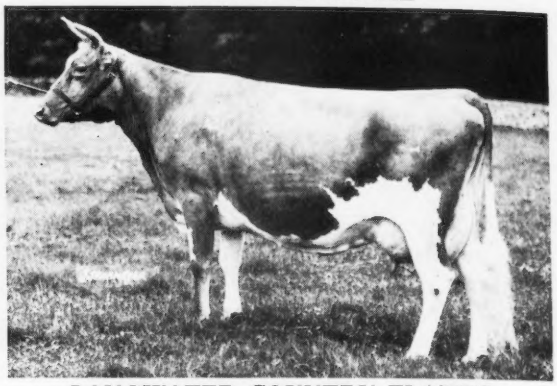

LANGWATER COUNTRY FLOWER
15106—790—A
4 A. R. sons, 3 A. R. daughters

Next Dam: **HORNBLEND'S BEAUTY RAIDER**
10024—572—CHI

1st Aged Cow, Sr. and Gr. Champion, National Dairy Show, 1936, 1st Aged Cow, N. D. S., 1937.

His Dam

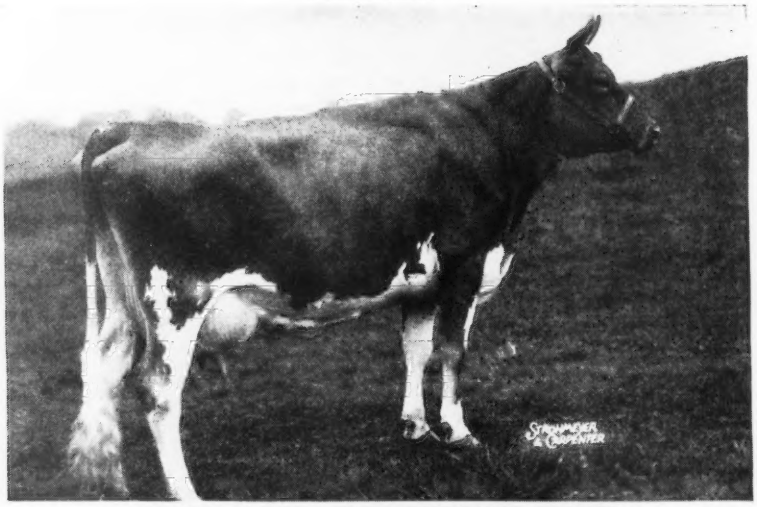

ARCH LANE BUTTERFAT ROSE
14386—619—Jr3—365C
Traces close-up to Imp. Hilltop Butterfat's Clara.

GOLDEN GUERNSEY

Send for price and complete pedigree on this well-bred Gallahad son out of Rose (see above)

HENSLEE FARMS - Kingston Springs, Tennessee

Located on Highway 70—16 miles west of Nashville

EDWARD B. HENSLEE, Owner DALE BAILEY, Herdsman FLOYD KRAUTER, Manager

LAKE DELAWARE FARM

DELHI, NEW YORK

L. D. PALLADIN is a maternal grandson of STEADFAST and on the top side close-up to STEADFAST

Her Sire

STEADFAST

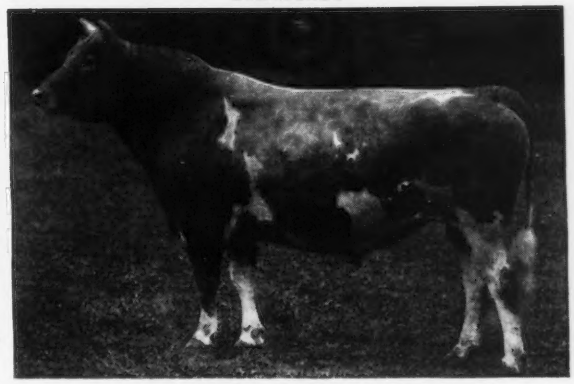

LANGWATER STEADFAST, A. R.
Sire of Shuttlewick Levity, Langwater Country Flower, Langwater Laughter and Langwater Angela.

His Dam

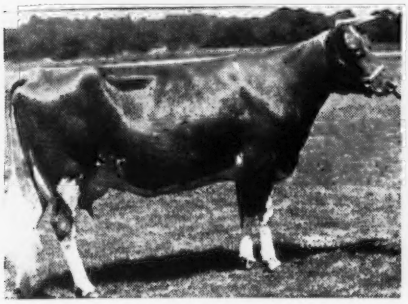

LANGWATER MAB
14949—830—D

On the **TOP SIDE—PALLADIN** is sired by **Levity's Valor, A. R.** that is by Langwater Valor, A. R., out of Shuttlewick Laughter, 11117—565—FF (2 A. R. sons—2 A. R. daughters). Laughter is a full sister to Shuttlewick Queen of Joy, 15803—778—A, and out of Langwater Levity—dam of Shuttlewick Levity.

L. D. PALLADIN has daughters with records up to 824 fat, Jr3—365

HIS SONS ARE FOR SALE

PETER G. GERRY, Owner — T. B. AND BANG'S ACCREDITED — E. RAY MARTIN, Farm Manager

TOPS

To Make A Good Herd Better

We Selected . . .

Langvalley Levity Harriet

One of the tops in the 1948 Henderson County Invitational Sale.

HARRIET is by Curtiss Franchester Levity Ace ($37,000) a son of Coronation King of Pine Manor ($11,500) out of Green Meadow Levity, 13961—707—FF, daughter of Shuttlewick Levity, A. R. (4 A. R. daughters—3 A. R. sons).

HARRIET is out of a Class Leading daughter of Langwater Meadow King with 12642—703—Jr4—305C—3x, 8th Place.

These and other choice heifers are being bred to our herd sires:

SKY BROOK BRILL LADDIE
or
CESOR MERCURY'S MONARCH

HERMITAGE VIEW FARM

Overlooking the Hermitage-Home of Andrew Jackson

L. C. LANGFORD, Owner, NASHVILLE, TENNESSEE — M. L. PERRY, Manager, HERMITAGE, TENNESSEE

GRAYCE FARMS

DALTON — REGISTERED GUERNSEY CATTLE — PENNA.

ROBERT Y. MOFFAT, OWNER

FARMS AT FLEETVILLE LACKAWANNA COUNTY • • • JOHN R. SAMWORTH, MANAGER

IT'S THE FEMALES THAT MAKE THE HERD

What a Get . . . 4 daughters of BOLTON'S SYBARITE KING
(Sire of 1st prize Get, Pa. Farm Show, Duchess County, 1947.)

ALL IN OUR HERD

We Believe They Are The Right Sort . . .
The Kind of Cows You'd Pick For Dams Of Herd Bulls . . .

HOW ABOUT IT?

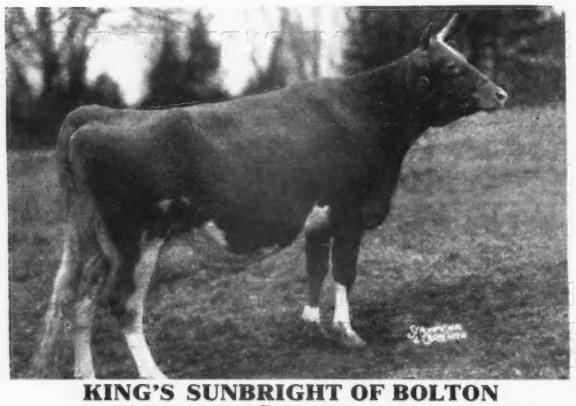

KING'S SUNBRIGHT OF BOLTON
10355—554—Sr3—365—2x
3369—149—6yrs—365 in 80 days

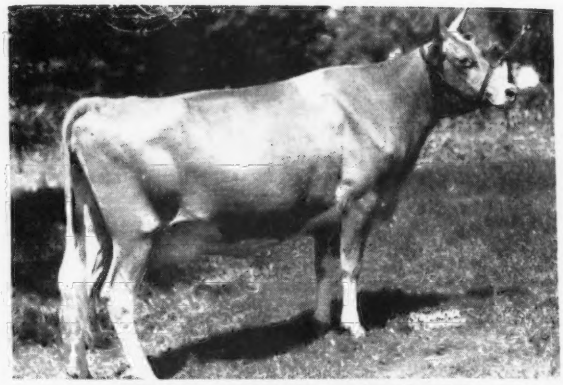

KING'S VANNIE OF BOLTON
9644—510—Sr4—305C—3x

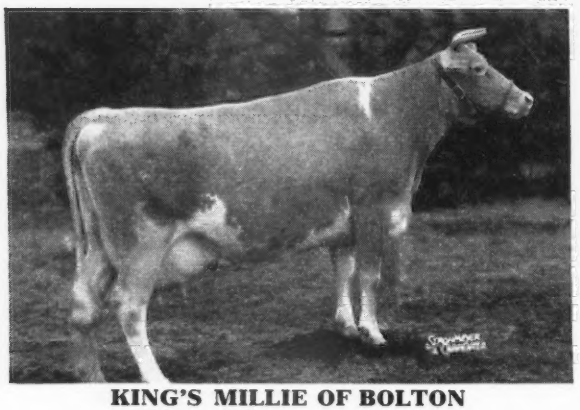

KING'S MILLIE OF BOLTON
12614—607—5yrs
13758—665—7yrs in 244 days
Sr. & Gr. Ch., Pa. Farm Show, 1947

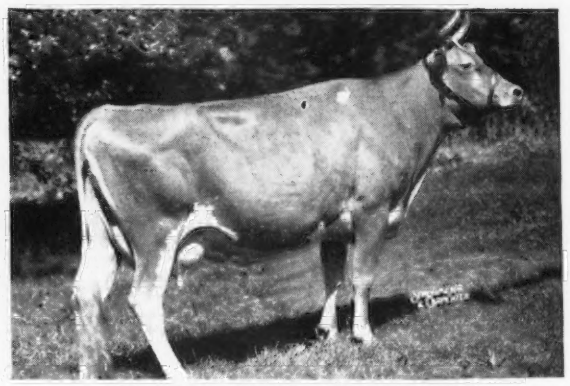

KING'S VALERIA OF BOLTON
2263—118—7yrs—HIR in 130 days
Valeria and Vannie (above) were members of 1st prize Produce, Pa. Farm Show, 1947. Also first at York, Allentown, Bloomsburg, 1946.

These 4 cows are typical of the kind we are selecting to develop our herd. We believe they are the kind you'd pick as worthy dams for herd sires.

GOLDEN GUERNSEY

Bull calves for sale from our Sires: McDonald Farms Gallant, A. R., Fairlawn F. P. Jethro, Coldspring's Romulus Bravery, McDonald Farms Jethro, Grayce Farms Fairy's Star and Fairlawn Peerless Hero.

Med-O-Dale Farms • Altamont, New York

T. B. ACCREDITED
BANG'S FREE

100 HEAD REGISTERED GUERNSEYS RICH IN CORONATION INHERITANCE

Birdsfoot Trefoil Does the Job

IN MAY—50 cows in the herd with 4 dry
D. H. I. A. average 773 lbs. milk—38.7 lbs. fat—5%

High cow—1320 lbs. milk—72 lbs. fat.
All on 2x milking—usual farm conditions.

These Cows are being bred to **Gardenville King's General.** His first 5 half-sisters to finish test average 12590 Milk—660 Fat as 2-year-olds. This is an increase of 1637 lbs. milk—134 lbs. fat over the heifer records of their dams.

Also in Service—a son of **Coronation Melba's Majestic,** $8,500 out of Fra-Mar Jean, 12637—640—D, whose 7 of 9 nearest tested dams average 857 lbs. fat.

We Also Have 300 Acres of Birdsfoot Trefoil devoted to seed production. We are accepting orders for this year's crop when harvested and tested. At this writing our stands never looked better. Send for a circular on this new long-lived legume.

HOMER L. NELMS, Owner — CLIFFORD E. GREENE, Superintendent

Four Wychmere Bulls Were Purchased Recently By Bull Proving Cooperatives And Artificial Breeding Associations

HERE ARE THE REASONS WHY:

1. PRODUCTION—Past ten year average—27 cows—9429 lbs. milk—451 lbs. fat. Individual records up to 15420 lbs. milk—735 lbs. fat. Six living cows with longtime records between 95,000 and 135,000 lbs. milk.
2. LONGEVITY—Seven of our 31 milking cows are between 10 and 16 years of age.
3. TYPE—Officially classified 1947 and 1948—Average 83 and 85 per cent. Two Excellents in 1947, 2 reclassified Excellent in 1948.
4. PROVED SIRES—Seven sires have been proved in D. H. I. A. testing. Two of these are on the farm at present.
5. COW FAMILIES—The entire herd (64 head) is made up of eight cow families. There are four 4-generation groups in the present herd.
6. BLOOD LINES—Rich in the blood of Foremost Prediction, Myhaven King, Douglaston Lady Augusta and Valor's Kittoline.
7. HEALTH—State Approved, Accredited and Mastitis Free.
8. RECORDS—Nineteen years—Dairy Herd Improvement Association. Eleven years—Advanced Registry.
9. REGISTRY—One hundred per cent registered herd.
10. GUARANTEE—Every bull is guaranteed a breeder at one year of age.

WE HAVE TO OFFER A YOUNG BULL
QUALIFYING IN THE ABOVE FACTORS TO THE HIGHEST DEGREE
Write us for a pedigree or better still pay us a visit.

WYCHMERE FARM — LAKE ROAD — ONTARIO, NEW YORK

HELEN R. C. MOTLEY, Owner — Phone 2623 — CLIFFORD W. SMITH, Manager

ALL due to ACE

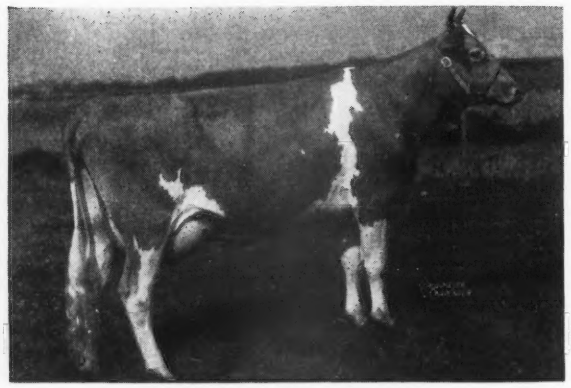

HOMINY HILL BEDA
11417—607—Jr2—365
On retest 9205—431—Sr4—305—3x in 184 days. Sold for $1,000. A daughter of Riegeldale Coronation King, A. R.

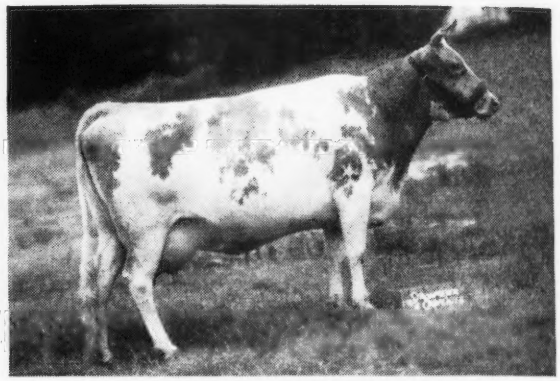

STRINGFELLOW FARMS LOIS
15183—657—7yrs—365
15568—782—A
A daughter of Butler Island Majesty Scarlett, A. R.

ANTIETAM JEAN
12352—535—Sr3—365C
9563—376—5yrs—305—3x in 183 days

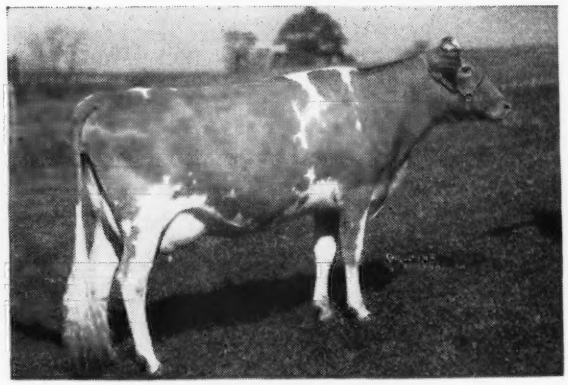

HOMINY HILL NELL
10941—627—G
Sold for $1,500
A daughter of Fairlawn Peerless Dictator, A. R.

Langwater Ace is by Langwater Valencian, A. R., out of Foremost Labelle, 17716—801—AA, a great brood cow.

ACE sons from these matings are for sale.

GOLDEN GUERNSEY

J. SCOTT PARRISH, Jr., Owner WILLIAM DeWALD, Herdsman PAUL FICKES, Manager

WHAT?

FOURTH ANNUAL NORTHWEST WISCONSIN SALE

WHEN?

SATURDAY, OCTOBER 8, 1949

WHERE?

Fair-grounds, Chippewa Falls, Wisconsin

65 Head

25 Cows 22 Bred Heifers 8 Junior Heifer Calves 10 Bulls

All animals are T. B. Accredited and Bang's Free . . . Majority are Vaccinated and all will be retested 30 days prior to the sale.

QUALITY IS TOPS

The sales committee selected outstanding cows from about 25 of the best herds in this area. Stress was given to selecting cows with good dairy temperament and many of the cows have records of 400 lbs. fat or more on twice-a-day (2x) milking in 305 days. We think you'll agree that this is the best uddered lot of cattle we have ever offered in this sale.

CONSIGNORS

A few of the consignors are:
BURTON LANE FARM, Lake Forest Illinois
BOULDER BRIDGE FARM CO., Excelsior, Minnesota
LOOKOUT VALLEY FARM, Lake Geneva, Wisconsin
GORDONDALE FARM, Nelsonville, Wisconsin
WERN FARMS, Waukesha, Wisconsin
QUALITY PARK FARMS, Hudson, Wisconsin
WEY ACRES, Thiensville, Wisconsin

MAKE IT A DATE

Attend **The Sherburne Prairie Dispersal, Friday, October 7, Rusk, Wisconsin**
The Northwest Wisconsin Sale, Saturday, October 8, Chippewa Falls
The Wisconsin State Sale, Monday, October 10, Waukesha

See 225 head of top Guernseys in 3 days.

For catalogs to our sale, write V. L. DICKENSEN, Secy. & Treas.
NORTHWEST WISCONSIN G. B. A., AUGUSTA, WISCONSIN

From The Peggotty—Pert Line

Clora's Point Strongheart

35 daughters in our herd

Sire: CORONATION POTENTATE, A. R.—a maternal brother to Green Meadow Peerless (**10 daughters over 800 lbs. fat**).

Dam: CHARLESCOTE WINSOME—a daughter of Corium Pride's Ingarose, ($4,000) dam of 3 A. R. daughters. Winsome is a maternal sister to the dam of Charlescote Peggotty and Charlescote Pert (full sisters).

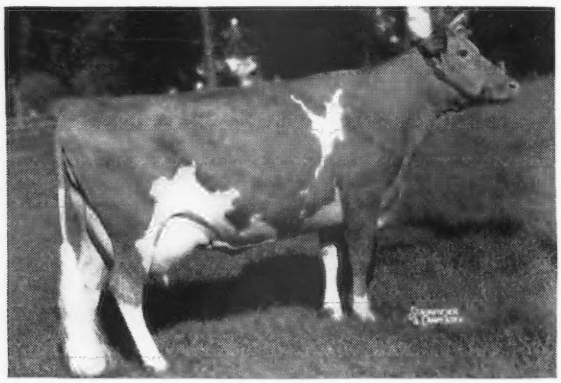

Our Senior Sire

STRONGHEART comes from the Peggotty line. He is out of a maternal sister to Kilkenny, dam of Peggotty.

STRONGHEART has again been placed in heavy service. We have 35 of his daughters in the herd—they are the right sort.

◀ **CHARLESCOTE PEGGOTTY**
11581—640—GG
*14467—830—DD
*11428—647—BBB
16098—918—A
*Class Leader when made

Bull calves and occasionally a few females for sale, rich in this STRONGHEART (Potentate—Peggotty) blood.

Send for our sales list.

KIMBERTON FARMS • R. D. No. 2 • Phoenixville, Pa.

H. A. W. MYRIN, Owner — M. L. JANSSEN, Herdsman

CAUMSETT NORTHERNER

Born: MAY 25, 1942

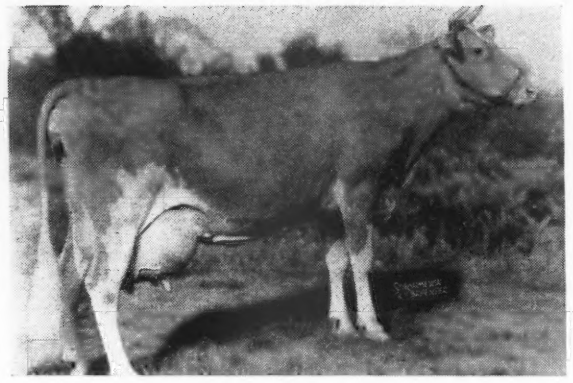

HIS DAM

← **CAUMSETT OCEAN BERMA**
14341—756—Jr2—365C
Sold for $8,900. She is a daughter of Caumsett Dynamo, A. R., out of Caumsett Royal Bertha, 10935—587—Sr2—365C, 12579—630—Sr4—365C (2 A. R. daughters).

NORTHERNER is sired by Caumsett High Strung, A. R., that is by Langwater Count, A. R., out of Caumsett Royal Claire, 14007—660—GG, 16280—803—CC.

We purchased Northerner in 1947 jointly with D. L. Hoskins, also four daughters. His daughters in Canada, as well as in our herd, are producing exceptionally well. Two daughters had outstanding show ring records in Canada last fall. Doneddy Northern Barbara was Junior Champion at the Royal Winter Show.

T. B. ACCREDITED . . . VACCINATED
L. S. RIFORD AND T. M. STAPLES, Owners

GREYSTONE FARM, AUBURN, NEW YORK
T. M. STAPLES, Manager

THAD M. BYERS, Owner
CHARLES KUHN, Manager

T. B. Accredited 545359
Bang's Accredited 10120

Phone LAwndale 4258

Byers Guernsey Farms

"BUY A BYERS GUERNSEY"

Home of ACE and KING

2800 north cassady avenue
columbus • eleven • ohio

We Kept One . . . We Will Sell One

Retained . . . BYERS PREDICTION REX
Born: JANUARY 14, 1948

For Sale . . . Bull Calf Born March 4, 1949

} **Maternal Brothers**

Their Dam

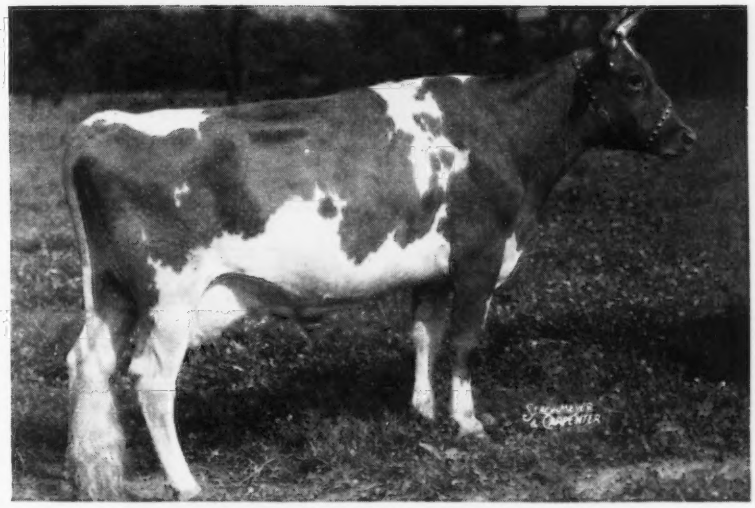

MEADOW LODGE CLIMAX'S LASS
9401—445—Sr2—305C
9604—426—Sr3—305C
3112—125—Sr4—86 days
Still on test
A granddaughter of Bournedale Rex.

The Bull out of Lass we retained . . . BYERS PREDICTION REX is by Kenmar Hills Prediction, a son of Foremost Prediction, out of McDonald Farms Dame, 13246—620—G, a daughter of Myhaven King, A. R. **This Prediction—King blood helped to make the McDonald Sale the top sale of the year—48 head rich in Prediction and King blood averaged $2,308.**

The Bull We Offer For Sale . . . A March calf out of Lass and sired by Franchester Royal Ace, a son of Curtiss Franchester Levity Ace ($37,000) and out of Secret's Radiance, 14354—758—5yrs ($2,500), a daughter of Green Meads Proud Secret, A. R.

SEND FOR PRICE AND PEDIGREE

His first daughters now going on test—
GOING GOOD
Woodacres Royal Prediction

Sire: **DOUGLASTON PRINCE ROYAL, A. R.**
67 A. R. records average 12288—639
1 over 1000 lbs. fat—1083
3 over 900 lbs. fat— 991
7 over 800 lbs. fat— 914
23 over 700 lbs. fat— 790
37 over 600 lbs. fat— 733
59 over 500 lbs. fat— 667

Dam: **WETHERSFIELD LOU**
13991—725—5yrs—365
A daughter of Wethersfield Bellarion, A. R.

Next Dam: **WETHERSFIELD MARGOT**
14268—738—AA
2 A. R. daughters—2 over 667, 1 over 725.

We like the PRINCE ROYAL—BELLARION cross here and the strong infusion of LEVITY. ROYAL PREDICTION—sons out of A. R. dams.

ELM ECHO FARM
2464 Innis Road, Columbus 3, Ohio
W. P. BRUNDIGE - OWNERS - P. L. BRUNDIGE

A Well Rounded Program
Proved
Popular Blood Lines

Our herd is strong in the best of Green Meadow blood lines through the blood of —
GREEN MEADOW CORONATION KING
GREEN MEADOW CORONATION PRINCE

—HEADED BY—

1. **CORONATION FORTUNE**
2. **McDONALD FARMS ROBIN HOOD**
3. **McDONALD FARMS NEW YORKER**

sons of Myhaven King

Testing . . .
Our herd is on Advanced Register Herd Test. **ALL** cows tested as they freshen.

Selling . . .
We are producers and distributors of GOLDEN GUERNSEY MILK.

W. A. AND A. R. SHOEMAKE

SHOEMAKE GUERNSEY FARM
DAYTON, ZONE 10, OHIO
1 mile south of Alpha on Route 35, midway between Dayton and Xenia

A BROOD COW
Kenmar Hills Olive
8018—424—Jr2—305C—2x

We have 4 daughters in our herd and this is one of our best families.

Had you noticed . . . The daughters of

RAEMELTON LEVITY CORONAL are doing well.

Conora C. Bertha has made 417 lbs. fat as a two-year-old in 305 days—2x milking. on retest in 76 days she already has 3854 lbs. milk, 208 lbs. fat. We also have a nice daughter of Bertha's by Emperor Jim and a maternal sister by Captivator. **This is developing into quite a family.**

CONORA FARM
EDWARD C. HAAF, Owner J. R. WELLER, Manager
PICKERINGTON, OHIO

STEADFAST INHERITANCE
Through

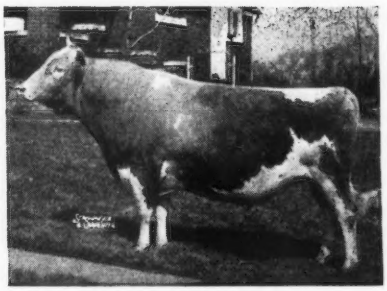

Our Daughters of . . .
GAYHEAD'S LIBERATOR, A. R.
18 A. R. daughters with 33 records, average 9503 lbs. milk, 493 lbs. fat, 29 in immature classes.

We still have about 20 of these Liberators in our herd. They are the kind of cows you'd pick as the dam of a herd bull.

Bull calves rich in the blood of
LANGWATER STEADFAST
GREEN MEADOW CORONATION KING
GREEN MEADOW CORONATION PRINCE
are now available. Send for our list of available bull calves.

T. B. ACCREDITED 96263—BANG'S ACCREDITED 118

FAIRVIEW'S FARM • Ostrander, Ohio
WALTER HICKOK, Owner

Soon A. R. and a TOP BULL

Welcome-In Forward's Sonny Boy

4 A. R. daughters

On test:

	MILK	FAT	AGE	DAYS
Grove Farm Bertha	7613	371	Jr4—305—2x	200
Grove Farm Josephine	7798	431	Jr3—305—2x	293
Grove Farm Mabel	10221	566	Sr3—365—2x	354
Grove Farm S. Rachel	7163	334	Sr3—305—3x	205

The **FORWARD'S SONNY BOY** daughters are producers.

Sire: **Langwater Forward, A. R.,** sold 2 times for $15,000. His daughters produce and always meet with buyers' approval—they have sold up to $3,150.

Dam: **Maplewood Constance**
13930—652—CC

FORWARD'S SONNY BOY daughters out of A. R. daughters of NOBLE VALOR, A. R. and other A. R. cows.

Write us today.

Grove Farm • Marysville, Ohio

DEAN G. OVERLY & SONS
T. B. ACCREDITED NO. 545491
BANG'S ACCREDITED 4619

Real Production Inheritance And A Very Good Individual In The Bargain

For Sale

BULL CALF . . . Born: September 1, 1948.

Sire: CHARLESCOTE PETER PAN. One daughter, Charlescote Destiny, finished with 12568—612—Sr2. On retest making 2 pounds of fat per day. 2 other daughters at Charlescote are going very well and 3 in our herd are going great.

Dam: GREENWAY COUNTY GOLDEN BLOSSOM
13082—630—Sr2C

Full sister to County Bud of Ware, 14876—808—B. She is by Green Meads Prospect that has 23 daughters that average 661 lbs. fat. His full sister, Green Meads Lady Faine at Green Meads is making about 3 lbs. of fat per day on retest.

All this plus a cross to our outstanding Blossom family.

GREENWAY FARM

WARE, MASSACHUSETTS

ACCREDITED—NEGATIVE

G. H. TIMMINS, Owner L. B. WILSON, Superintendent

A Bred Heifer — And A Good One

Loretta of Brae Bonnie

Born: AUGUST 1, 1948

Consigned: BRED AND OPEN HEIFER SALE

OCTOBER 22, 1949—MUNCIE, IND.

Sire: **Curving Hill Royal Pretor,** a son of Tarbell Farms Prince Royal—he out of Tarbell Farms Royal Lenda, 12459—706—Jr2—365—2x, 20508—1109—Jr4—365—3x, National Record. **ROYAL PRETOR'S** first daughters are on test doing nicely.

Dam: **Lol of Brae Bonnie,** 7438—402—5yrs—305C. By Grace's Pride Foremost, A. R.

LORETTA is a nice growthy heifer and will be sold open.

T. B. ACCREDITED NO. 477760
BANG'S ACCREDITED NO. 4019

BRAE BONNIE FARM

1 mile south Route 36 on Route 721
R. D. No. 2, BRADFORD, OHIO
ALLEN L. GIBBONEY, Owner

Prediction - King - Hightime

McDONALD FARMS HIGH LANDIS

Sire: **McDONALD FARMS HIGHTIME, A. R.,** a son of Foremost Prediction, A. R., more 700 lb. fat daughters and more Excellent daughters than any Guernsey Sire. He is out of Walnut's Ella's Pansy, 12973—661—AA—E '47. HIGHTIME is siring outstanding cows.

His Dam

McDONALD FARMS DELILAH
13321—677—G
14874—753—A
11919—638—7yrs—365C

HIGH LANDIS sons are for sale.

WILEMA FARMS

R. D. No. 3, Fremont, Ohio
½ mile East of Fremont on U. S. Route 20
PAUL E. SCHEPFLIN, Owner

Valleyrun Farms

BEDMINSTER PENNSYLVANIA

Bang's Free 14046
T. B. Accredited 582307

Additions To Our Herd...

BOTH . . . RICH IN PROVED INHERITANCE
BOTH . . . TRACE TO COUNTRY FLOWER

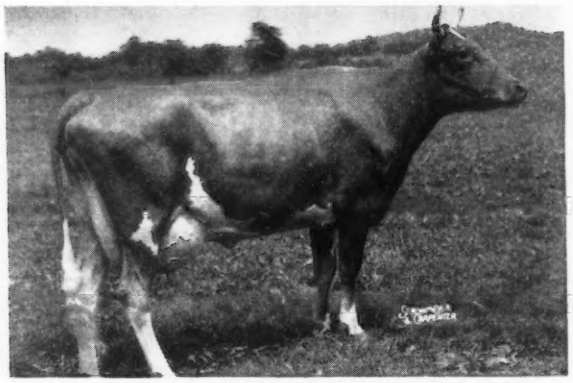

WELCOME IN CHUM'S REBECCA
VG '47

LANGWATER GLEAM

Due: October 16, 1949 to Gardenville King Coronet—
traces to both the Levity and Coronet families.

We are pleased to have added Rebecca and Gleam to our herd. Gleam will, after having been moved several times, finish her A. R. record as a Jr2-year-old with better than 12000 milk and approximately 535 butter fat.

If GLEAM has a bull calf . . . he will be for sale.

JULIUS JACOBSON, Owner RICHARD H. HAPPERSETT, Herdsman KIRK LEPELLEY, Manager

WHAT THE COWS ARE DOING

ON ADVANCED REGISTER TEST

SPECIAL NOTE: This list contains production credits for all cows, omitting decimals and the months' per cent of butter fat. When more than one month's credit is computed at the same time, only the last month's credit will appear with cumulative totals. These credits are subject to verification and correction until final approval and acceptance and all tests are made on the one-day basis. Animals are tested in seven classes as follows: Five years and over; Sr4, four and one-half to five years; Jr4, four to four and one-half years; Sr3, three and one-half to four years; Jr3, three to three and one-half years; Sr2, two and one-half to three years; Jr2, under two and one-half years.

EXPLANATION OF SYMBOLS

* indicates reentry test.

§ before a Breeder's name indicates all cows are milked twice daily.

† before a cow's name indicates a 305-day record on twice-a-day milking.

¶ before a cow's name indicates a 305-day record on three-times-a-day milking.

If a cow is on 365-day test, neither symbol appears before the cow's name.

Owner and Record	Age	Days	Mo.	Production Credit Milk	Production Credit Fat	Total Credit Milk	Total Credit Fat
§Anderson, John, Anderson's Guernsey Farm, Dewey, Okla.							
†Paramount MeToy's Emma	9	305	Feb	236	12	10842	517
s. Cooper's Arnold D. Paramount Agnes' MeToy							
§Asumendi, Domingo, Ubilla Farm, Nampa, Idaho. ARHT							
†Ubilla Ensentia	Sr2	305	July	92	4	7902	442
s. Chicona Philotas D. Elda of Thousand Springs							
§Asumendi, Domingo & Sons, Ubilla Farm, Nampa, Idaho. ARHT							
†Sanlynn Master's Tina	Sr3	305	July	92	5	6987	396
s. Cache Meadow Master D. Cache Meadow Taffy							
Ubilla Majita	Jr2	305	Mar	127	7	7419	363
s. Franchester Reflector D. Marigold of Thousand Springs							
Bache, Carter, Maywood Farms, Stillwater, Pa.							
Gardenville King's Rosamond	Sr2	178	June	1013	51	6849	324
¶Gardenville Melody May	Jr3	108	June	1048	50	4180	202
s. Pine Manor King Melody Master D. Maywick's Mixture Maid							
Haddon's Rilma	Sr3	311	June	632	37	8942	505
Maywood Bright Star	Jr2	206	June	855	49	6973	361
Maywood Cambra's Lily	Jr2	178	June	1099	38	6782	240
†Maywood Cambra's Wally	Jr2	205	June	711	33	5280	247
Maywood C. Queenie	Sr2	207	June	1087	46	8280	350
¶Maywood C. Roxie	Sr2	57	June	1081	46	2032	82
s. Langwater Cambra D. Maywood Roxena							
*Maywood Mary Annette	5	365	Mar	324	13	17579	700
s. Langwater Maywood D. Patsy of Fairholm							
Maywood R. Bloom	Jr2	276	June	819	43	8549	432
Maywood R. Blossom	Jr2	87	June	1342	64	4317	180
s. Riegeldale Maywood D. Maywood Marie Blossom							
¶Maywood Rhoda	Sr2	46	June	1236	52	1815	78
s. Riegeldale Maywood D. Maywood Hero's Ruth							
¶Maywood Rise	Jr2	47	June	1173	60	1792	89
s. Riegeldale Maywood D. Maywood Rachel							
Maywood R. Molly	Sr2	365	May	215	12	13449	679
s. Riegeldale Maywood D. Maywood B. Musical Melody							
†Maywood Rose Annie	Jr2	252	June	582	35	6326	354
Maywood R. Ruthie	Jr2	324	June	975	49	11443	568
Maywood R. Sandra	Sr2	273	June	1146	52	11488	528
Maywood Wally's Lady	Sr2	352	Apr	990	40	13577	521
Nodrog Realization	Sr2	316	June	713	38	8562	436
§Baker, Dale L., Ken Jo Dale Farm, Huntington, Ind. ARHT							
*†Flossie's Daisy of Riverdale	6	305	June	78	4	7686	427
s. Alfacrest's A. C. Prince D. Flossie of Maple Knoll							
*†Flossie's Flora of Riverdale	9	305	June	448	21	8185	406
s. Hilltop Que Vive Hambro D. Flossie of Maple Knoll							
Great Oak's Beauty	Jr4	80	June	1480	66	3905	182
s. Kenfleur's Prince Glory D. Lad's Cynthia							
Johanna King's Kay	Sr3	230	June	722	41	6529	342
*Ken Jo Dale K. C. Fannie	Jr3	167	June	685	31	5465	267
Ken Jo Dale K. C. Floradora	Jr2	254	June	705	37	6448	322
Ken Jo Dale K. C. Florette	Jr3	261	June	687	48	6104	369
Ken Jo Dale K. C. Judy	Jr2	272	June	524	23	6200	286
Ken Jo Dale K. H. Zoe	Jr2	257	June	592	29	6319	308
Ken Jo Dale O. K. Pixy	Sr3	187	June	704	36	5385	272
s. O. K. of Oronoko D. A. C. Pixy of Nosker Farm							
§Baker, Dale L. & Janet, Ken Jo Dale Farm, Huntington, Ind. ARHT							
Ken Jo Dale K. C. Queva	Jr2	239	June	468	27	4540	245
*Ken Jo Dale K. C. Vivian	Sr3	120	June	660	28	3875	180
§Bakken, E., Atlasta Farm, Menomonie, Wis. ARHT							
Atlasta Farm Kora	Sr3	356	May	593	35	9450	459
†Atlasta Farm Laura	Sr3	147	May	843	45	4673	247
s. Luxerin Templar D. St. James Duke's Virginia							
Atlasta Farm Luelly	Sr2	357	May	567	31	8731	425
†Atlasta Farm Mable	Sr2	220	May	662	35	5789	288
†Atlasta Farm Mae	Sr2	184	May	669	34	4564	220
†Atlasta Farm Marcy	Jr2	227	May	595	33	5288	268
†Atlasta Farm Margo	Jr2	228	May	707	38	6209	318
†Atlasta Farm Marion	Jr2	198	May	695	34	5169	239
†Atlasta Farm Marjorie	Jr2	160	May	803	39	4623	217
†Atlasta Farm Marlene	Jr2	221	May	891	41	6897	317
†Atlasta Farm Marquise	Jr2	187	May	781	43	5574	283
†Atlasta Farm Maybell	Jr2	182	May	653	33	4690	243
†Atlasta Farm Millie	Jr2	133	May	1034	44	4888	238
s. Luxerin Templar D. Atlasta Farm Alice							
§Ball, Walter H., Sunny Meadow Farms, Huntington, Ind. ARHT							
*†Bolendale Leader's Content	Sr3	304	Mar	281	13	7632	356
s. Meadow Lodge King's Leader D. Bolendale Omega's Ocella							
†Cooper's Hita	Sr3	305	Mar	217	12	5764	277
s. Meadow Lodge Rex's Hercules D. Cooper's Ritzie							
*†Guiding Star's Glow B.	Jr3	74	June	1298	52	3253	130
*†Holdridge Steadfast's Queen	7	226	June	1043	48	7843	375
*Lone Pine Country Delightful	Jr3	257	June	335	18	4727	227
*†Marcander's Beauty's Babette	9	289	June	281	12	7010	317
s. Orchard Lawn's Marcander D. Babette's Beauty							
†Mekato's Elma	Sr2	257	Feb	168	8	7119	322
s. Pine Manor Trojan D. Natural Grove's Ester's Maud							
*Mekato's Hannah	Sr3	226	June	675	37	6621	357
*Natural Grove's Ann's Daisy	6	273	June	1015	44	10799	496
*†Natural Grove's Lillie	Jr4	210	June	855	42	6971	326
s. Franchester Consultant D. Natural Grove's Nance's Hope							
*†Natural Grove's Vio Buttercup	Sr4	109	June	1259	63	4412	200
s. Franchester Consultant D. Natural Grove's Violet							
*†Rosery Rose of Eden Vale	5	305	Apr	190	7	8190	348
s. Langwater Forward D. Rose Jean of Eden Vale							
*St. Albans Grandee V. V. Faith	Sr4	299	May	451	24	7705	392
*Sierra Manor Majesty's Ronda	Sr3	108	May	1077	57	4029	192
s. Pine Manor Crown Majesty D. Pine Manor King's Darling							
*Sun-Blest Farms Favorite	Sr3	189	Apr	743	42	5097	259
*†Sunny Meadows Beth	Jr4	305	May	203	10	6072	267
s. Lochmead Rex King D. Sunny Meadows Queen Bess							
*†Sunny Meadows Camillia May	Sr3	73	June	1366	70	3428	177
s. Lochmead Rex King D. Camilla of Busy Biddy Farms							
*†Sunny Meadows Daffodil	5	209	June	1056	52	8163	368
*Sunny Meadows Daffy	Jr4	135	June	1131	51	5312	234
s. Lochmead Rex King D. Eleanor C.'s Daffy							
†Sunny Meadow Evadne	Jr2	73	June	943	44	2185	93
s. Curtiss Candy Champion D. Sunny Meadows Eva							
*†Sunny Meadows Evalina	Jr4	70	June	1051	46	2586	110
s. Curtiss Candy Champion D. Sunny Meadows Eva							
*Sunny Meadows Gloriana	5	122	June	1232	51	5015	213
s. Meadow Lodge King's Warrior D Clara Bow's Belle							
†Sunny Meadows Lora Bell	Jr2	305	Apr	55	3	7155	354
s. Sunny Meadows Ultra's Warrior D. Sunny Meadows Laura Belle							
*Sunny Meadows Lulu Belle	6	295	June	382	25	6346	365
*Sunny Meadows Lura Belle	Sr4	295	June	434	26	5954	365
*Sunny Meadows Maryrose	Jr4	95	June	1388	61	4382	193
s. Lockshore Crystal Banner D. River Vies Rosemary							
*Sunny Meadows Noda Lou	5	296	June	882	43	8989	441
†Sunny Meadows Pat's Princess	Jr2	181	June	827	44	4467	213
s. Curtiss Candy Champion D. Sunny Meadows Pat							
*†Sunny Meadows Pauline	7	305	June	407	20	6862	342
s. Orchard Lawn's Marcander D. Babette's Beauty							
*†Sunny Meadows Polly's Pal	5	305	June	365	16	9329	409
s. Sunny Meadows King Solomon D. Bonnie Polly Girle							
*†Sunny Meadows Prudence	5	305	Mar	184	8	8824	364
s. Sunny Meadows King Solomon D. Sunny Meadows Pauline							
†Sunny Meadows Royal Gamma	Jr2	153	June	860	38	4289	191
s. McDonald Farms Royal Supreme D. Pine Manor Alert's Gamma							
†Sunny Meadows Royal Lucinda	Jr2	46	June	1007	53	1474	80
s. McDonald Farms Royal Supreme D. Sunny Meadows Lulu Belle							
†Sunny Meadows Stephanie	Jr2	291	June	707	32	6454	288
*†Sunny Meadows Warrior's Gloria	5	288	June	618	25	6748	314
*†Sunny Meadows W's Barbara	Jr3	135	June	1051	47	4768	219
s. Meadow Lodge King's Warrior D. Marcander's Beauty's Babette							
*†Sunny Meadows W's Quaint	Jr4	98	June	999	53	3232	171
s. Meadow Lodge King's Warrior D. Quinella of Busy Biddy Farms							
*Trojan's June of Ginger Hill	Sr3	145	June	853	40	4436	221
s. Pine Manor Trojan D. Natural Grove's Betty							
Baumgardt, Billie Ray & R. P., Lafayette, Ind. ARHT							
Ken Ver Wonder's Theda	Sr2	120	June	956	42	4503	189
s. Pine Manor King's Wonder D. Normandy Thais							
*†Luxor's Princess Ruth	Jr3	85	June	1296	49	3910	166
s. Meadow Lodge King's Luxor D. Quad's Ruth							
§Becker, R. D., Beaverdam, West Berne, N. Y.							
†Dairy Girl of Birch Brae	Jr3	237	May	835	46	6838	292
*†Decolette of Birch Brae	Sr4	179	May	984	47	6179	281
†Devotion of Birch Brae	Jr3	223	May	823	47	6693	354

†Double Dot of Birch Brae Sr3 248 May 791 44 6711 320
†Fairfields Patricia Gay Jr2 202 May 504 27 3474 169
†Fairlawn Hornet's Promise Sr2 164 May 1009 44 5036 216

§Benton, A. O., Zorayda Farms, Lanett, Ala. ARHT
*†Grassview Golden Rod's Artful Jr3 141 June 836 38 4849 220

§Bertholf, Nancy Lee, Green Pastures Farm, Wichita, Kans. ARHT
†Fauntleroy's Dimple's Dolly Jr2 138 June 824 32 4527 187
S. Cooper's Fauntleroy D. Reveler's Dimple

§Bertholf, W. H., Green Pastures Farm, Wichita, Kans. ARHT
†Bonita's Pearl Jr4 285 June 448 24 6828 357
†Bonnie's Sunbright Lady 5 144 May 591 28 3774 192
S. Daisy's Sunbright King D. St. Albans Que Vive Bonnie L.
†Crusader's Princess Patsy Sr2 113 June 850 35 3493 146
S. Sunbright Western Crusader D. Crusader's Ellen Princess
†Improver's Bonita 8 300 Apr 62 3 7765 350
S. Foremost Improver D. St. Albans Que Vive Bonnie L.
†Jo-Mar Fashioner's Violet Sr2 280 Apr 189 12 6596 373
S. Argilla Fashioner D. Jo-Mar Toreador's Victoria
†Royal Clematis Sr2 240 June 752 33 7543 353
†Royal Honeymoon's Honesty Jr4 248 June 587 30 8257 397

§Bevington, C. H., Elgin, Ill. ARHT
†Dorville Major's Nannette Sr3 285 Apr 90 4 5706 247
S. Boulder Bridge Major D. Dorville Sentry's Nancy
†Reaper's Nina of Croxmar Sr2 305 June 347 16 8281 372
S. Rock Creek Reaper D. Roger's Nancy of Croxmar

§Billman, Herbert F., Maxfield Farm, Winchester, Ind. ARHT
†Maxfield Bell Jr2 42 June 1094 45 1451 60
S. Sunnydale Sailor D. Betsy of The Mississinewa
†Maxfield Honey Girl Jr2 91 June 756 34 2435 100
S. Sunnydale Sailor D. Maxfield Hedy
†Maxfield Ramona Sr2 91 June 781 36 2420 112
S. Shierwood Dimple's Radium D. Shierwood Ramee
†Maxfield Trixie Sr3 119 June 1039 44 4308 180
S. Shierwood Dimple's Radium D. Mississinewa Radium's Tulip
†Nancy of Mississinewa 5 134 June 1133 48 5857 248
S. Stanruth Sandy D. Pride of Mississinewa

Board of Home Missions of the Congregational and Christian Churches, The, Mount Crotched Farm, Deering, N. H. ARHT
Arch Lane Butterfat Fanny Sr4 365 Feb 171 11 11386 578
S. NJES Marvel Elnora's Knight D. Dunwalke Pride's Daughter
†Craney View Beatrice Sr2 305 June 589 31 9261 468
S. Rosewald Royal Blend D. Howland King's Errant
†Laurel Beatrice Girl Sr3 301 June 360 16 7047 335
†Mt. Crotched Kalie Jr2 305 June 530 34 7735 405
S. McDonald Farms Imperious D. Le Clarin Veranna
†Mt. Crotched Kathie Sr2 286 June 652 36 6054 346
†Mt. Crotched Kiska Jr2 248 June 562 35 5524 296
†Mt. Crotched Kitlee Jr2 279 June 608 33 6712 364
†Mt. Crotched Kitty Sr2 305 June 534 35 6383 404
S. McDonald Farms Imperious D. Comet's Delia of Piscataquog
†Piscataquog Janet Sr2 304 June 733 34 8706 394

§Bodden, C. L., Bodden's Dairy Farm, Dinsmore, Fla. ARHT
*†Bodden's Azalea Beauty Girl Sr2 194 June 948 42 6969 290
Bodden's Princess Goodness Sr2 154 June 811 32 5135 206
†Burkeville Rose Max's Mary Sr2 216 June 647 36 4915 266
*†Dinsmore Holtra Griselda Jr4 282 June 551 26 7175 332
†Primrose's Rose of Santee Jr4 191 June 830 36 6622 283

§Boeing, W. E., Aldarra Farms, Seattle, Wash. ARHT
*†Belle of Aldarra Jr4 296 June 635 30 9707 505
Benoni of Aldarra Sr2 254 June 861 34 9061 401
*†Capella of Aldarra Jr3 65 June 1110 47 2395 105
S. McDonald Farms May King D. Giant Cedar Star Lily
*†Countess of Aldarra Jr3 305 May 249 13 7311 345
S. McDonald Farms May King D. Western Glow Patience
†Estrella of Aldarra Jr2 305 Apr 218 10 9889 483
S. Silver Forest May Royal D. Western Glow Lady Esther
Forest Meadow of Aldarra Jr2 231 May 1220 56 9960 458
Phyllis of Aldarra Sr2 231 June 962 42 8427 390
†Royal Martha of Aldarra Jr2 305 June 127 5 8422 421
S. Silver Forest May Royal D. Western Glow Martha
†Western Glow Royal Duchess Jr2 105 May 1291 57 4257 195

§Bradley, Cameron, Wolfpen Farm, Southboro, Mass. ARHT
†Wolfpen Emerald Lady Jr2 100 June 946 52 3309 178
S. Wolfpen Archer D. Wolfpen Europa
†Wolfpen Halloween Jr2 261 June 743 39 7555 364
†Wolfpen Nellie Bly Jr2 77 June 1144 51 3065 137
S. Langwater Lively Lad D. Wolfpen Nya
†Wolfpen Tranquil Lady Sr2 117 June 1009 54 4390 218
S. Wolfpen Archer D. Wolfpen Rose of Tralee
*†Wolfpen Treasure Jr3 233 June 1056 43 9902 429

§Bradley, Helen Sears, Wolfpen Farm, Southboro, Mass. ARHT
†Wolfpen Actress Sr4 107 June 1144 57 4554 235
S. Langwater Lively Lad D. Wolfpen Amber
†Wolfpen Annabelle Sr2 226 June 876 46 7278 382
†Wolfpen Bittersweet Sr4 305 Mar 34 2 11400 554
S. Wolfpen Admiral D. Wolfpen Bridesmaid
†Wolfpen Mermaid Jr2 226 June 956 43 7470 332
†Wolfpen Trailing Arbutus Jr2 252 June 569 37 6103 339
†Wolfpen Twinkle Sr2 305 June 160 7 10705 488
S. Langwater Lively Lad D. The Lilacs Gallant Daughter

§Bradley, S. L., Woussicket Farms, Lafayette, Ind.
Eagle Valley Hassan's Coy Sr2 320 June 814 44 9515 496
Fawn Isle Diana Sr2 365 May 537 29 10515 534
S. Polly's Alert of Nosker Farm D. Golden Grange Diana
*†Kramer Farms Ann Jr3 157 June 785 32 5232 234
†Lincoln Ridge Barbara 7 118 June 1242 45 5334 220
S. Indian Pat of Summit Farm D. Merestead Constance
*†Solms Farm Mirth 6 305 June 31 1 9643 454
S. Douglaston Majaraja Natlu D. Solms Roamer Lad's Ellen
Villa Crest King's Lana Jr2 365 June 602 36 9193 458
S. Villa Crest Levity King D. Villa Crest Lily
*Villa Crest Lily 6 334 June 1048 61 12038 637

Brandtjen, Henry A., Brandtjen Farms, Farmington, Minn. ARHT
*†Ace High Bessie 2d Jr3 305 Apr 63 4 6499 418
S. Laird's Patrician D. Ace High Bessie
*†Brandtjen Honesty of G. H. 8 58 Apr 1054 44 1956 80
S. Argilla Caesar D. Groton House Plato's Uniform
*†Brandtjen's Hermia of Roseway 8 117 June 1238 50 5084 220
S. Alfalfa Farm Valentine D. Roseway Polaura
*†Brandtjen's Ida 8 75 June 769 39 2022 102
S. Old Oaks Commander D. Vaneeta of Mithoefer Farms
*†Brandtjen's Importance 7 279 June 895 50 9642 535
*†Brandtjen's Innocence 7 305 May 254 13 7686 383
S. Wern's Muiroc's Gink D. Berndale's Princess Pat
*Brandtjen's Jean 6 365 May 95 4 13126 622
S. Brandtjen's Hell Fire D. Valleywood Beautiful
*†Brandtjen's Kindness 5 260 June 590 32 6235 338
*†Brandtjen's Lavinia 5 91 June 1343 68 3594 193
S. Brandtjen's Beacon D. Brandtjen's Graceful Lady
*†Brandtjen's Minnie Sr3 183 June 473 28 4324 228
Brandtjen's Model Sr2 346 June 627 38 8791 462
†Brandtjen's Moll Sr2 303 June 614 39 6921 380
*†Brandtjen's Molly Jr3 216 June 737 40 5656 296
Brandtjen's Myrna Sr2 365 June 381 23 9653 515
S. Green Meads Wil-Dean D. Brandtjen's Fern
¶Brandtjen's Nadine Jr2 305 June 339 19 7982 404
S. Brandtjen's Beacon D. Roseway Sweet Honey
Brandtjen's Nancy Jr2 365 June 334 21 8351 435
S. Green Meads Wil-Dean D. Brandtjen's Happiness
†Brandtjen's Nanette Jr2 267 June 750 38 7134 351
†Brandtjen's Netina Jr2 305 June 349 24 6387 381
S. Green Meads Wil-Dean D. Roseway Valentena
†Brandtjen's Nicety Jr2 305 June 380 26 7327 444
S. Green Meads Wil-Dean D. Brandtjen's Ida
†Brandtjen's Notion Jr2 126 June 773 44 3421 178
S. Green Meads Wil-Dean D. Brandtjen's Hortensia
†Brandtjen's Odella Jr2 70 June 1130 47 2461 107
S. Green Meads Wil-Dean D. Brandtjen's Deloras
*†Purity Maud 10 95 June 1048 43 3440 134
S. Shoreland Merry Lad D. Purity Marvel
†Windyhill's Corliss Jr2 305 May 365 18 6629 298
S. McDonald Farms Instigator D. Butter Cup's Faithful

§Brandtjen, John, II., Brandtjen Farms, Farmington, Minn. ARHT
*†Brandtjen's Leona Sr4 219 June 726 42 6637 371

Brian Boru Farm, Incorporated, Brian Boru Farm, Harlingen, N. J. ARHT
Brian Boru Dae Jr2 350 June 720 37 9215 441
Brian Boru Dora Jr2 254 June 528 30 6968 341
Brian Boru King's Betty Jr2 356 Apr 492 25 10626 458
S. Fra-Mar Farm King D. Brian Boru Countryman's Borie
*Brian Boru King's Bonnie 6 210 June 1038 50 8920 399
Brian Boru King's Hichene Jr2 365 Apr 352 17 9064 392
S. Fra-Mar Farm King D. Rockingham Hichene
Brian Boru King's Pearl 5 146 June 1173 49 6514 267
Brian Boru Peer's Alice Jr3 365 May 625 34 10968 569
S. Phillips Victory D. Brian Boru King's Allison
Brian Boru Peer's Borie Jr3 166 June 986 39 6282 233
Brian Boru Peer's Dervilla Jr2 43 June 894 38 1237 50
S. Phillips Victory D. Brian Boru Dervilla
Brian Boru Peer's Tania Jr3 51 June 1033 43 1694 68
S. Phillips Victory D. Brian Boru King's Petunia
Green Meads Dame Fides Sr2 87 June 1405 56 4164 171
S. Langwater Vindicator D. Green Meads Lady Faine

Brian Boru Farm, Incorporated & O'Brien, James F., II., Brian Boru Farm, Harlingen, N. J. ARHT
Innisfree His Honor's Valencia Sr2 205 June 1134 47 8562 384

Briel, B., Savage Farm, Sandston, Va.
¶Nyala Supreme Gay Lass Jr2 273 June 843 43 8450 426
*Savage Farm's Althea 5 178 June 1139 62 8822 429
S. Valleywood Valiant Corinthian D. Lady Actor of Rosegill
*Savage Farm's Belinda Sr4 63 May 1646 69 3366 149
S. Savage Farm's Steadfast D. Savage Farm's Pansy Bella
Savage Farm's Charmaine Jr2 126 June 1104 51 5056 226
S. Savage Farm's Steadfast D. Savage Farm's Golden's Charm
Savage Farm's Eleanora Jr3 365 Mar 521 22 12917 568
S. Savage Farm's Frederick D. Savage Farm Eleanor
¶Savage Farm's Evaline 7 157 June 1143 58 7275 330
S. Winston Farms Gladiator D. Homestead Select's Nell
Savage Farm's Fanny Jr2 65 May 1056 49 2259 113
S. Savage Farm's Steadfast D. Savage Farm's Frances
Savage Farm's Frederick's Pride Jr2 365 Mar 804 41 10473 502
S. Savage Farm's Frederick D. Savage Farm's Nellie's Pride
Savage Farm's Merrybell Sr2 365 Mar 45 2 11101 562
S. Valleywood Valiant Corinthian D. Foxdeans Bell
Savage Farm's Noble Anne Sr2 341 June 768 41 11109 521
Savage Farm's Noble Charm Sr2 365 May 89 5 10394 528
S. Savage Farm's Noble Valiant D. Savage Farm's Golden's Charm
Savage Farm's Noble Kate Sr2 104 June 1174 53 4281 191
S. Savage Farm's Noble Valiant D. Willora Supreme's Kitty
Savage Farm's Victor's Margie Jr2 117 June 1156 52 4630 211
S. Larches Victor D. Savage Farm's Madeline

Briggs, Mervin C. & Sons, Fairholm Dairy, Portsmouth, R. I.
¶Mumford Everlasting 5 55 Jan 1279 44 2159 79
S. Dictator of Tersana Farm D. Mumford Evening Primrose
¶Old Timbers Lana 5 168 May 1013 45 6217 253
¶Whimsy Loyalty's Legacy Jr3 188 May 881 46 6567 300

Brighton Farms, Linwood, N. J.
Brighton Farms Albor Jr2 207 May 905 43 6283 296
*¶Brighton Farm's Blossom Jr4 128 May 1296 61 6180 285
¶Brighton Farm's Dowiana Jr2 92 May 1140 59 3597 171
S. Coldspring's Dimple's Hardwick D. Mill Creek's Dordell
Brighton Farms Enid Jr2 246 May 1205 57 10391 463
¶Brighton Farms Fabiaenid Sr2 65 May 1063 45 2238 100
S. Blossom's Son's Commander D. Demonstrator's Prodica of P. C. F.
¶Brighton Farm's Magpie Jr2 54 Apr 1052 55 1860 92
S. Blossom's Son's Commander D. Calder Farm Mary Baby
Brighton Farms Maudiae Jr2 253 May 896 43 7513 385
¶Brighton Farm's Speciosissima Jr2 60 May 1394 60 2633 116
S. Coldspring's Dimple's Hardwick D. Craiglan Valor's Gemini
Brighton Farms Verna Jr2 262 May 840 43 7477 385
Churn Creek's Honor's Queen Jr3 365 May 79 4 10714 521
S. Langwater His Honor D. Silver Forest Royal Queen
*Maywood Henrietta 5 197 May 1503 64 10249 447

¶Mordele's Fanita Sr3 113 June 586 27 4973 258
s. McDonald Farms Hale D. Hill Girt Fair

Britt, W. E., Mrs., Gold View Farm, Asheville, N. C. ARHT

†Fairwold Reliance Rosanne Jr3 176 June 822 33 4891 193
*†Foremost Honor's Quartillie Jr3 66 June 1159 51 2550 107
s. Foremost High Honor D. Foremost Quartillie
*†Maxim's Rebecca Rose Sr3 304 Apr 383 29 6603 377
s. Maxim's Sheik of Grassy Grove D. Rebecca of River Ridge Farm
Raymost's Nancy Jr2 342 May 674 41 8523 473
s. Gay's Knight Raymost D. Lake City Omie
†Twin Brook Maxim Belle 5 274 May 116 6 7369 360
s. Quail Roost King Glamour D. Royal Count's Belle

Brown, A. L., Clear Springs Farm, Concord, N. C.

*Clear Springs' A. Sue 5 175 June 904 41 6149 286
*Clear Springs' Glorious Ceil 5 333 June 740 42 11197 601
Clear Springs' Gold Cherie Sr2 273 June 837 43 8649 444
Clear Springs' Gold Felicia 5 365 May 29 1 14754 712
s. Clear Springs' Holli-Gold D. Clear Springs' G. Felicia
Clear Springs' Gold Japonica Jr2 365 Apr 492 27 9134 483
s. Clear Springs' Holli-Gold D. Klondike Japonica
Clear Springs' Gold Jean Jr2 208 June 805 41 5908 290
Clear Springs' Gold Lady Jr2 350 June 682 44 9429 536
Clear Springs' Gold Myrtle Jr2 60 June 982 44 1985 91
s. Clear Springs' Holli-Gold D. McDonald Farms Ioma
Clear Springs' Hon-Coralie Jr2 99 June 727 39 2554 129
s. McDonald Farms His Honor D. Nelan's F. C. A. Corinne
Clear Springs' Hon-Geraldine Jr2 91 June 1180 66 3703 184
s. McDonald Farms His Honor D. Clear Springs' Maxim A Gee
*Clear Springs' Honor's Deanna Jr3 208 June 789 40 6364 319
Clear Springs' KM's Nan Sr2 79 June 988 46 2639 129
s. Clear Springs' Kyola's Majesty D. Klondike Nandina
Clear Springs' Majesty's Cora Jr2 117 June 927 50 3699 175
s. Riegeldale Emory's Majesty D. Princess Cynthia
*Clear Springs' Majesty's Gretta Sr3 228 June 710 47 7498 452
Clear Springs' Majesty's Hazel Jr2 260 June 839 43 7831 386
Clear Springs' Majesty's Jolie Jr2 134 June 935 62 4508 237
s. Riegeldale Emory's Majesty D. Butler Island Little Sweet J.
*Clear Springs' Majesty's Lila Jr3 145 June 1126 53 6413 315
s. Riegeldale Emory's Majesty D. Sedgley A Marie
Clear Springs' Maxim A. Bessy Jr2 239 June 592 33 5784 279
Clear Springs' Maxim A. Dione Jr2 255 June 637 36 6317 337
Clear Springs' Maxim A. Pat Jr2 112 Apr 759 47 2927 155
Clear Springs' Maxim A. Peggy Jr2 167 June 883 47 5460 271
*Clear Springs' Maxim F. Gwen 7 212 June 839 38 7396 330
*Clear Springs' Maxim F Julia Jr4 365 May 136 8 11013 660
s. Maxim's Master Fred D. Clear Springs' Maxim A. Flo
Clear Springs' Maxim F. Lovely Jr2 365 Apr 325 24 8502 480
s. Maxim's Master Fred D. Gippy Princess Jill
Clear Springs' Pollykim Jr2 105 June 1033 53 3599 163
s. McDonald Farms Predictmost D. Klondike Hollikim
*Clear Springs' Prince's Joy 5 181 June 1098 59 7291 382
*Clear Springs' Princess Jet 5 312 June 663 37 8276 481
*Clear Spring's Princess Rose 7 365 Apr 242 14 16596 828
s. Quail Roost Maxim's Prince D. Quail Roost Maxim's Primrose
Clear Springs' Queen Ann Jr2 255 June 646 39 6157 350
Clear Springs' Queen Flora Jr2 303 June 663 38 7695 410
Clear Springs' Queen Flower Jr3 155 June 571 34 4074 225
Clear Springs' Queen Heiress Jr2 91 June 1203 59 3637 170
s. Clear Springs' Primrose King D. Clear Springs' Majesty's Hope
Clear Springs' Queen Loretta Jr3 334 June 819 48 9845 559
*Fairlawn Maxim's Gemsey 5 365 Apr 51 3 12549 708
s. Quail Roost Rose Maxim D. Bournedale Flapper
*Grand View Majesty's Bellona Sr3 202 June 628 41 5745 339
*Hamilton County Anchor's Gem 6 193 May 1502 67 10019 471
*Klondike Pansy Sr4 338 May 614 38 8113 437
*McDonald Farms Huberta 6 64 June 1595 109 3247 215
s. McDonald Farms Distinction D. Maybrook's Last Chance
Quail Roost NoMax Bloom Jr2 166 June 896 44 5420 230
Riegeldale Emory's Almeta Jr2 287 June 914 49 9303 490
*Riegeldale Maxim's Daisy Sr3 206 June 995 53 8153 441
*Sky Brook Rose Maxim's Dora Sr3 365 May 603 41 10204 619
s. Rose Maxim D. Gippy Princess Dorinda
*Sonnylaine Maxim Pride Sr4 365 June 176 10 11920 649
s. Quail Roost Merger D. Dinsmore Maxim's Princess
*Sunshine's Lucky Dian Sr4 257 June 1243 67 12056 603
Traxdale Majesty Bellona Sr3 365 Apr 254 20 10346 680
s. Riegeldale Emory's Majesty D. Clear Springs' Princess Bonnie

Bruning, Albert & Sons, Shelbyville, Ind.

†Heylawn's Celestia Trudy Bell Jr2 305 May 404 20 6746 310
s. Pine Manor Actor's Nobleman D. Heylawn's Lady Pride

Brutus, Arba & Sons, Brutusdale Farms, Pine Village, Ind.

†Dividend Bill's Carrol 9 128 May 923 50 4162 215
†Illustrious King's Jean Sr2 225 May 670 34 5446 275
†Levity Ace Queen Ann Jr2 263 May 615 35 5642 309
†Renown's Illustrious L. Madden Sr3 260 May 538 27 5109 253
†Renown's Matchless Pat Jr3 182 May 659 35 4600 233
†Riegeldale Ben's Bloom 6 225 May 607 31 5268 254
s. Riegeldale Illustrious Benjamin D. Riegeldale Phador's Bloom
†Riegeldale Emory's Cyclamen 6 182 May 725 35 4594 234
*¶Solms Mahout's Queenie 6 216 May 737 37 7099 364
†Welcome-In Quality Rose Sr4 278 June 144 7 5136 251
s. Langwater Dorson D. Quality's Rose Marie

§Bryan, Paul S., Whitebry Farm, Perkasie, Pa. ARHT

*†Chattel's Levity 5 171 June 1011 53 6396 328
*†Chattel's Roxie Jr4 254 June 1000 60 9573 528
*Hero's Peerless Dawn Jr3 253 June 772 39 8225 416
Hero's Peerless Mirth Jr2 365 May 119 7 8870 444
s. Fairlawn Peerless Hero D. Monarette
*†Hero's Peerless Princess Sr3 147 June 1151 54 6503 334
*†Hollicharm's Marlene Jr4 294 June 796 52 8124 505
*†Maridel's Hollicharm 6 305 May 40 2 9107 433
s. Rockingham Chattel D. Maridel of Edgewood Farm
*†Meadow Spring Starlight Maxine 5 172 June 1089 46 7965 348
†Whitebry Royalette Jr2 224 June 686 32 6041 279

Buck, L. M., Brooke's Cross, Baldwin, Md. ARHT

*¶Brooke's Cross Belinda Jr4 116 May 1278 71 4777 237
*¶Brooke's Cross Brenda Sr4 244 June 1477 64 11057 512
*¶Brooke's Cross Deanna Jr4 191 June 966 58 6897 373
*¶Brooke's Cross Decima Sr4 208 June 1043 58 7901 439
¶Brooke's Cross Flavia Jr2 226 June 990 54 7333 380
*¶Brooke's Cross Lucretia Jr4 164 June 1237 71 7763 419
*¶Brooke's Cross Marita 5 181 June 1187 65 7408 384
*¶Brooke's Cross Myrna 6 262 June 997 59 9082 517
¶Brooke's Cross Norma Sr2 244 June 1027 56 8550 459
*¶Brooke's Cross Samantha Sr4 253 June 1407 68 10341 508
¶Brooke's Cross Victoria Jr3 269 June 715 42 6668 354
¶Willowmere Pathetic Sr3 262 June 1056 48 10094 449

Burlingham, Lloyd, "Ton o' Gold Guernseys," Oconomowoc, Wis.

†Bird of Rich Ann Jr4 84 May 1400 65 4121 185
s. Battling Prince of The Glen D. Giermead Nan
†Darlene of Rich-Ann Sr3 182 May 830 37 6164 294
†Mad Money Sr2 264 May 716 37 6327 292
†Ton o'Gold Beautiful Jr2 92 May 960 42 2924 128
s. Blakeford Leader Lad D. Cherub's Beauty Ollie
†Ton O' Gold Beth Sr2 120 May 867 41 3700 181
s. Guernsey Grove Arcadian D. Fashion's Beth of Elmwood
†Ton o'Gold Ellen Sr2 170 May 793 41 4819 233
†Ton o'Gold Jannettee June Jr2 151 May 848 34 4437 186
†Ton O' Gold Jessie Jr2 257 May 551 29 4802 261
†Ton o' Gold Labelle Sr2 260 May 650 34 6440 335
*Urbandale Florine 6 365 May 210 10 14928 694
s. War Prince of The Glen D. Urbandale Flower
*†Urbandale Harmony 6 295 Mar 156 9 7424 342
s. War Prince of The Glen D. Urbandale Honoria
*†Urbandale Paula Sr4 294 May 577 31 8319 414
†Urbandale Paula 2d Sr2 116 May 968 44 3647 176
s. Endean Peadar D. Urbandale Paula
*†Urbandale Princess Juliana 6 305 Apr 268 15 8088 415
s. War Prince of The Glen D. Urbandale Juliene
*†Yahara Ann Jr4 212 May 1021 57 7755 412

Burroughs, C. F., Bayville Farms, Lynnhaven, Va. ARHT

*Bayville Champion Rayola Jr4 211 June 673 27 7134 302
Bayville Confident Allie Jr3 233 June 819 44 7672 347
Bayville Constance Jr2 350 June 407 24 7841 392
Bayville Corona Sr2 61 June 853 38 1778 76
s. Ruayne King's Judas D. Ruayne Lady Cora
Bayville Courageous Anthea Jr4 282 June 932 39 10340 478
Bayville Courageous Barbra Jr3 241 May 865 41 6958 335
Bayville Courageous Viola Sr2 365 Apr 409 23 7556 384
s. Bayville Maxim's Warrior D. Bayville Dimple's Viola
*Bayville Dimple's Fascination 5 108 June 1461 64 5590 266
s. Bayville Dimple's Maxim D. Bayville Fascination
Bayville Dream Sr2 247 June 545 27 6019 319
Bayville Duchess Dora Sr2 100 June 989 44 3314 145
s. Bayville Champion's Duke D. Lad's Dot of Pampa
*Bayville Duchess Evelyn Sr4 110 June 1012 45 4194 201
s. Bayville Champion's Duke D. Eva of Bayville
*Bayville Duke's Echo Girl 5 189 June 1377 68 9064 396
Bayville Duke's Fascination 5 365 June 229 12 11278 505
s. Bayville Champion's Duke D. Briar's Fascination Pet
*Bayville Duke's Lassie 6 137 June 1547 71 7490 379
s. Bayville Champion's Duke D. Bayville Bi's Lady Vine
*Bayville Duke's Unity Sr4 365 Apr 613 27 13134 565
s. Bayville Champion's Duke D. Champion's Bayville Unity
Bayville Kindness Jr2 239 June 589 29 5835 299
*Bayville King's Helen 5 204 June 798 39 6449 317
*Bayville King's Lady Jr4 365 Apr 142 8 10840 592
s. Bayville Country King E. Bayville Maxim's Lady
Bayville Levity Allene Jr2 100 June 1354 52 4370 165
s. Bournedale Abe's Rolic D. Royal Governor's Alice
Bayville Levity Rhoda Jr2 319 June 305 15 5887 292
Bayville Levity Tulip Jr2 75 June 922 38 2271 94
s. Bournedale Abe's Rolic D. Southampton Tulip
Bayville Levity Una Sr2 238 June 812 34 7265 333
Bayville Margaret Annabel Jr2 209 May 940 50 6508 325
Bayville Margaret Charm Jr3 50 June 864 40 1528 75
s. Bournedale General Mars D. Bayville Fawn's Cherry Belle
Bayville Margaret Itchen Lass Sr2 269 June 759 46 7736 462
¶Bayville Margaret Marlene Jr2 305 Apr 1106 48 11493 501
s. Bournedale General Mars D. Bayville Margie
Bayville Margaret Moline Jr2 227 June 623 29 5108 243
*Bayville Margaret Reine Jr3 91 June 1234 56 3806 182
s. Bournedale General Mars D. Bayville Prince's Rose
Bayville Maxfern Countess Jr2 219 June 767 39 5978 310
Bayville Maxfern Dairygirl Sr2 231 June 860 42 7223 348
Bayville Maxfern Ladylike Jr2 204 June 824 43 6533 338
Bayville Maxfern Pat Jr2 238 June 561 28 5780 303
¶Bayville Maxfern Symbol Jr2 305 June 97 5 6739 357
s. Clear Springs' Maxim Raider D. Bayville Fawn's Sylvia
Bayville Maxfern Wild Rose Jr2 112 June 1071 48 3993 174
s. Clear Springs' Maxim Raider D. Girl's White Rose
Bayville Maxim Adell Sr3 365 June 269 15 9106 446
s. Maxim's Hermes of Quail Roost D. Addie of Bachelor's Retreat
*Bayville Maxim Contessa Jr4 161 June 775 42 5274 258
s. Maxim's Hermes of Quail Roost D. Quail Roost Maxim's Content
Bayville Maxim Goldy Jr3 243 May 561 33 5491 307
Bayville Maxim Roseblossom Sr3 82 June 997 41 2893 132
s. Maxim's Hermes of Quail Roost D. Bayville Rosebud
Bayville Maxim's Dandelion Jr2 361 June 364 23 8541 438
*Bayville Maxim's Dot's Neda 6 99 June 1483 78 4285 221
s. Maxim's Hermes of Quail Roost D. Dot's Neda of W. S. R.
*Bayville Maxim's Lady 7 280 June 1068 53 11003 558
*Bayville Maxim's Mollinda Sr4 365 May 357 19 10334 536
s. Maxim's Hermes of Quail Roost D. Maxim's Mollie
¶Bayville Maxim's Necia Sr2 287 May 62 3 5340 262
s. Maxim's Hermes of Quail Roost D. Bayville Duke's Neda
*¶Bayville Maxim's Royal Alice 5 305 Mar 448 24 12043 538
s. Maxim's Hermes of Quail Roost D. Royal Governor's Alice
*Bayville Maxim's Tokay 7 156 June 1302 65 6638 343
s. Maxim's Hermes of Quail Roost D. Arrow Point Farms Tokay Grape
*¶Bayville Maxim's Tulip 5 305 Apr 429 21 11805 611
s. Maxim's Hermes of Quail Roost D. Chloris Tulip of Bayville
Bayville Maxprint Gay Tokay Jr2 89 June 969 57 2843 163
s. Fairlawn Maxim's Imprint D. Bayville Contender's Gay Tokay
Bayville Maxprint Lila Jr2 40 June 1279 47 1605 63
s. Fairlawn Maxim's Imprint D. Ruayne Illustrator's Lillian
¶Bayville Maxster Fancy Jr2 305 May 47 2 9149 466
s. Fairlawn Maxim's Huckster D. Bayville Maxim's Fancy
Bayville Maxter Belma Sr2 233 June 813 39 6672 318
Bayville Maxter Marjorie Sr2 259 June 667 32 6380 316
¶Bayville Maxter Martha Sr2 299 June 785 38 7780 381
Bayville Maxter Wren Sr2 75 June 1038 48 2536 125
s. Fairlawn Maxim's Huckster D. Sandy Level Farm's Wac
Bayville Noble Julia Jr2 341 June 695 35 9580 469
Bayville Noble Mable Jr3 121 June 943 46 3658 173
s. Quail Roost Illustrator D. Bayville Maxim's Fair May
¶Bayville Noble Queenella Jr2 305 Apr 41 2 5756 294
s. Quail Roost Illustrator D. Ruayne Hermes Queen

*Bayville Noble Queenly Jr4 199 June 540 27 5230 281
S. Quail Roost Illustrator D. Ruayne Hermes Queen
*Bayville Noble Rosebriar Jr4 175 June 912 43 6938 322
Bayville Peggy Jr2 219 June 890 38 6658 282
*Bayville Poppy 5 184 June 814 42 6118 295
*Bayville Prince's Lady Vine 7 277 June 1158 54 12741 628
Bayville Princess Alicia Sr2 365 Apr 511 27 9162 477
S. Ruayne King's Comet D. Bayville Maxim's Alicia
Bayville Princess Cleo Jr2 259 June 701 36 6967 370
Bayville Princess Contentment Jr2 237 June 726 36 7052 323
Bayville Princess Dean Jr2 185 June 991 44 6209 297
Bayville Princess Eleanor Jr2 251 June 1086 49 9181 416
Bayville Princess Itchen Lady Sr2 250 June 747 37 7428 380
Bayville Princess Judith Sr2 309 June 930 40 10642 523
Bayville Princess Sally Sr2 348 June 484 24 7882 384
¶Bayville Princess Skylark Sr2 305 Mar 237 13 7630 379
S. Ruayne King's Comet D. Southampton Skylark
*Bayville Queen Charity Jr4 186 June 1041 48 7001 334
Bayville Queen Christmas Sr2 185 June 968 42 5988 253
Bayville Queen Elva Jr2 352 June 601 26 7792 375
¶Bayville Queen Goldena Jr2 305 May 119 6 7748 373
S. Bayville Country King D. Ideal's Goldena
Bayville Queen Portia Jr2 247 June 899 43 8357 378
Bayville Queen Rachel Sr2 231 June 750 35 6279 321
Bayville Queen Rena Jr2 185 June 688 34 4406 224
Benton's Lucky Nan 5 259 June 1129 58 10572 520
Blair's Rest Maxim Flora Sr2 365 Mar 85 4 13677 676
S. Bournedale Maxim Coronet D. Blair's Rest Gloria
Clear Springs' Majesty's Helen Jr2 96 June 1033 45 3513 145
S. Riegeldale Emory's Majesty D. Clear Springs' Princess Inez
Elkhardt's Evelyn Sr2 259 June 1242 56 11541 520
Fairlawn K. Jolice Jr3 105 June 1405 63 5168 233
S. Fairlawn H. Eastern King D. Fairlawn F. P. Ernestine
*Faithful's Maxim's Ramona 5 351 June 1088 59 14584 724
¶Glenna's Anne 6 305 Mar 441 25 9364 468
S. Quail Roost King Valorous D. Glenna of Green Valley Farm
*Grassy Meadow's Maxim Ermine Jr4 85 June 1392 63 3811 179
S. Ruayne King's Comet D. Dorinda of Cottonade
Green Valley's Choice Sr3 359 June 392 19 7997 396
*Hillandale Maxim's Mayfair 7 365 May 38 1 14532 743
S. Fairlawn Cavalier's Maxim D. Hillandale Majesty's May
*Langvalley Alamo Jr4 171 June 902 44 6295 302
*Majesty's Royal Peggy Jr4 307 June 966 42 11509 504
Normadale Imperator's Ellen Sr3 54 June 1655 90 2987 153
S. McDonald Farms Imperator D. Normadale Supreme's Ellen
Ogedanke's Duchess Ann Jr2 60 June 965 45 1956 98
S. Quail Roost Diamond D. Ogedanke's Myrtle
*Peg's Nannette's Nancy 7 37 June 1514 71 1797 85
S. Peg's Maxim D. Nannette's Nancy
*Raider's Spottie of Rosegill 5 40 June 1527 61 2001 81
S. Midview's Raider D. Lady Lavender of Rosegill
Resolute's Maxim's Marie Jr3 357 Feb 246 14 13091 622
S. Riegeldale Emory's Resolute D. Peg's Maxim's Marie
Robinlawn's Benjamin's Bliss Sr2 364 June 787 45 10935 520
*Rosebud's Maxim's Nancy 5 142 June 1190 54 6617 291
S. Rosebud's Maxim's King D. Charlie's Maxim's Nancy Girl
*Ruayne Lady Merry 6 98 June 1443 57 4529 196
S. Riegeldale Judy's King D. Raider's Merimaid of Paramount
*Sandy Level Farm's Wac 5 273 June 829 48 9044 499
¶Skuggek's Lady Esther Sr2 275 June 900 50 8487 440
*Springtime Nellie 6 325 June 710 36 10496 515

§Byers, H. H. & Rath, Alvin H., Byercroft Farm, Logan, Iowa. ARHT
†Byercroft Ideal's Jennie Sr2 305 May 336 21 5544 315
S. Kenfleur's Betsy's Ideal D. Green Valley Lady Jean
†Byercroft Ideal's Patricia Jr3 103 May 1208 59 3935 195
S. Kenfleur's Betsy's Ideal D. Unice's Pinkie of C. D.
†Byercroft Merry Ann Jr2 225 May 805 43 5379 258
†Byercroft Merry-Jewel Jr2 175 May 986 47 5567 236
*†Byercroft Morning Star Jr3 276 May 295 17 5772 321
S. Kenfleur's Betsy's Ideal D. Ploverlin La Noce Evening Star
*†Byercroft's Ideal Rising Star 5 184 May 832 34 6308 296
*†St. Albans Actor's Pearl 8 93 May 1399 69 4330 231
S. Wildwood Actor's August D. Sunnymede Dixie Pearl
*†St. Albans Grandee Francell Jr3 305 Mar 254 15 5622 270
S. McDonald Farms Grandee D. St. Albans Valiant Francell
*†Skyline Cherry 8 253 May 708 32 6366 286

Byers, Thad M., Byers Guernsey Farm, Columbus, Ohio. ARHT
*¶Alex's Buttercup's Darling 7 72 May 1758 73 4226 165
S. Welcome-In Alex D. Bess's Buttercup Queen
*¶Byer's Daizy June Jr4 272 May 594 36 8789 423
¶Byers' Dolly Mae Sr4 149 May 1332 51 6930 271
¶Byers' Dotty Sr2 88 May 1308 57 3812 172
S. Bryn Du Maxim Ivan D. Wilema's Rosemarie
Byers' Emma Sr2 303 May 1163 54 13031 569
¶Byers' Grand Duke's Ann Jr3 104 May 1381 55 4617 196
¶Byers' Maxine Jr2 257 May 896 42 8227 386
¶Byers' Villa Way Ferdina Jr4 232 May 1119 51 9342 424
*Clearfield Shirley Jr4 201 May 1060 43 8412 368
*Climax's Foster's Bess Jr4 105 May 1769 82 5977 289
*¶Comfort Ph Connie's Carol Sr4 170 May 690 36 5660 259
S. Antietam Pharobond D. Comfort Camelia's Connie
*¶Gray Haven Prince's Bonnie 7 74 May 1600 54 4026 148
S. Raemelton Aigler Prince D. Aigler Farm Beauty
*¶Holly Rose of South Wind Sr3 118 May 1076 55 4352 234
S. Fairlawn Maxim's Heritor D. Fairlawn Holly Rose
KoKosing Centaur's Duchess Sr2 240 May 1202 47 9455 377
*¶McDonald Farms King's Kassie Jr3 112 May 1458 65 5750 247
*¶Meadow Lodge Climax's Lass Sr4 86 May 1150 43 3112 125
S. Meadow Lodge Rex's Climax D. Meadow Lodge Rex's Beauty Lass
¶Miamadale Warrior's Magdalene Jr3 209 May 1344 60 9529 408
¶Morrow's Bloom Sr4 43 May 1654 60 2084 79
S. Raemelton Corking Promoter D. Morrow's Emma
*¶Navigator's Carmelita Sr4 108 May 852 46 3478 172
S. Warel Noble Navigator D. Critchland Carnation
¶Navigator's Connie Sr4 221 May 670 41 9369 471
*¶Princess of Crane Pond 9 68 Apr 1617 63 3605 144
S. Caumsett Valor D. Welcome-In Bessie
*¶Raemelton Levity Charity Jr3 205 May 287 14 5660 256
¶Regent's Queen Laura 5 297 May 866 39 11428 532
¶Shady Nook Rex's Midge Jr2 209 May 891 40 6743 301
South Wind Crown Diadem Sr2 44 May 1534 64 2028 81
S. McDonald Farms Hoosier D. Pine Manor Crown Treasure
†South Wind Hoosier Warel Jr2 305 May 145 8 8062 385
S. McDonald Farms Hoosier D. Warel Natzie
*¶Spencer Farm Royal Zara 5 272 May 607 29 7108 366
¶Sterlingold Princess Brenda Jr2 138 May 979 46 4592 224
*¶Sun-Blest Farms Coed 5 250 May 926 46 9651 441

¶Triumph of Nar-A-Lane Farm Jr4 218 May 992 50 7564 372
*¶Triumph's Violet 9 85 May 1427 49 3970 160
S. Raemelton Sunny Triumph D. Fairview's Alma
*¶Woodacres Baroness Alice 7 83 May 1527 74 4029 188
S. Douglaston Crown Prince D. Douglaston Countess Alice
*¶Wrendale Lillian 5 229 Apr 776 38 6919 329

§Carnes, C. A., Sunny Kenn Guernsey Farm, Farmington, Ark. ARHT
†Fern Hill Plowman's Jewel 8 151 May 1154 45 5484 247
†Sunny Kenn Bravery's Maiden Sr2 155 May 1251 56 5634 265
†Sunny Kenn David's Lipstick Sr2 177 June 1069 43 5969 281
†Sunny Kenn E K Princess Jr3 142 May 1473 69 6389 307
S. Riegeldale Emory's King D. Gentle Lady Merrimax
†Sunny Kenn K M Actress Sr2 300 May 722 35 7629 366

§Carnes, Kenneth, Sunny Kenn Guernsey Farm, Farmington, Ark. ARHT
†Sunny Kenn Bravery's Kay Sr2 253 May 1015 55 8092 388

§Cessna, Joseph W. & Ralph H., Five Spruce Farm, Jerry City, Ohio. ARHT
†Della Lea of Five Spruce Sr2 263 May 266 13 5312 229
S. Buttermaker's Royal Prince D. Maylew Della
†Maylew Daisy 6 305 June 382 16 7689 335
S. Burgo's Duke of Cedar Grove D. Maylew Luella
†Maylew Doris 6 272 June 381 18 7072 315
†Maylew Reah 10 276 May 12 6175 272
S. Rudy of Cedar Grove D. Pearl of Six Pines
†Meadow Haven Lena Sr4 288 June 300 13 5788 286
†Meadow Haven Lillian 5 257 June 689 30 6517 291
†Meadow Haven Lillian's Lyric Jr3 304 June 591 28 5797 273

§Cessna, Ralph H., Five Spruce Farm, Jerry City, Ohio. ARHT
†Caswell's Inspiration Sallie Sr2 272 June 599 25 5761 256
†Caswell's Supreme Viola Jr2 267 June 461 30 5014 270

§Chadwick, Joseph A., Chadwick Farm, North Ogden, Utah. ARHT
†Clarissa I. of Chadwick Farm Jr2 177 June 646 28 4362 188
†Daisy's Kate of Green Valley Sr3 122 June 907 43 4342 182
†Donna I. of Chadwick Farm Jr2 147 June 618 31 3560 153
†Dude's Belle of Green Valley 5 286 June 339 21 7008 359
†Earle's Pet of Chadwick Farm Sr2 153 June 795 38 4614 204
*†Fairlawn's Rosemary 6 305 May 573 31 9311 473
S. Fairlawn Peerless Earle D. Archer's Rosemary
†Gwen's Toby of Green Valley 6 134 June 913 39 5338 210
†Lucy I. of Chadwick Farm Jr2 193 June 727 30 5015 207
*†Pansy of Chadwick Farm 5 252 June 851 45 8150 394
Patsy I. of Chadwick Farm Jr2 265 June 830 41 7563 340
†Pride's Fanny of Green Valley Sr3 99 June 977 35 3528 137
S. Dude of Sun Shine Valley D. Naomi's Pride Lady
†Rosette Daisy of Green Valley 6 154 June 1039 47 6662 294

§Chadwick, Joseph A. & Son, Chadwick Farm, North Ogden, Utah. ARHT
†Toby's Dinah of Green Valley Jr3 238 June 699 32 6508 273

§Chadwick, Ralph J., Chadwick Farm, North Ogden, Utah. ARHT
*†Dairygirl of Chicona 10 198 June 927 38 6928 304
*†Julia of Chadwick Farm Sr3 305 May 71 3 5899 275
S. Green Meads Country Squire D. Jill of Thousand Springs
†Murcheel of Chadwick Farm Sr2 262 June 771 36 8136 335

Chambers, A. H., Maple Lane Farms, Kingston, N. Y.
Charlescote Bonnie Lass Sr2 219 July 1146 51 9813 431
Maple Lane Africander's Eva Jr4 230 July 1125 68 8956 478
¶Maple Lane Designer's Gardenia Jr3 181 July 1062 54 6881 334
¶Maple Lane Designer's Jewell Jr2 93 July 1248 67 4033 199
S. Fairlawn Peerless Designer D. Maple Lane Steadfast's Gem
¶Maple Lane Designer's Topsy Sr2 305 May 345 17 10050 464
S. Fairlawn Peerless Designer D. Maple Lane Topsy
¶Maple Lane Frolic's Emilee Jr4 119 July 1197 59 5487 243
S. Langwater Frolic D. Maple Lane Designer's Emilee
*Maple Lane Frolic's Genevieve 8 195 July 968 50 7341 343
¶Maple Lane Princess Dorothy Sr2 228 July 930 50 7593 364

Champlin, William H., Haven Hill Farms, Rochester, N. H. ARHT
Aldrich Farm Rapture Sr2 265 June 956 52 9263 461
Cottage Farm Rosette's Jenny Sr4 277 June 800 45 9670 498
Edgewood's Nolinda Sr2 253 June 836 48 8668 413
Haven Hill D Ciana Jr2 181 June 1140 63 6824 346
Haven Hill D Rubyann Jr2 141 June 1050 48 5029 231
S. Flying Horse Drummer D. Ruby Ann of Haven Hill
¶Haven Hill D Susan Jr2 278 June 753 47 7810 418
¶Marise of Pleasant Hill Jr4 71 June 1424 52 3393 142
S. Foremost Freeman D. Tanglewood Primula
*Nyala's Acme Blossom Sr4 332 June 872 49 13667 665
*Richvale Surprise 5 62 May 1543 72 2912 130
S. Argilla Gascon D. Von Don Sulene
Ringgold C. Amy Jr2 365 Apr 236 13 12147 613
S. Riegeldale Conqueror's Emory D. Ringgold Amelia

Cherry, William S., Jr., North Farm, Bristol, R. I. ARHT
Aldrich Farm Jade Sr2 365 Apr 415 22 10373 519
S. Conrad's Prince Oliver D. Bailiff's Severine
*Aldrich Farm Vanity Jr3 97 May 1622 76 5258 217
S. Conrad's Peter D. Secret's Marvel
Aldrich Farm Nip O'Frost Jr2 365 Mar 221 13 12312 638
S. Conrad's Peter D. Secret's Helen
Aldrich Farm Palmyra Sr2 365 Mar 43 2 11529 551
S. Green Meads Proud Secret D. Thirsltane Foymost
Conrad's Addie Sr3 281 May 974 53 9302 477
Horse Shoe Bailiff's Hyacinth 6 213 May 1362 66 9967 456
Horse Shoe Bailiff's Tidy 5 119 May 1771 78 6806 297
S. Provost's Bailiff D. Horse Shoe F Thankful
Horse Shoe Beacon's Balm Jr3 314 May 1053 53 10776 508
Horse Shoe Beacon's Donation Sr3 365 Jan 38 1 15371 699
S. Langwater Beacon D. Horse Shoe Colonial's Donation
*Horse Shoe Conrad's Princess Jr3 137 Apr 1486 68 6934 308
Horse Shoe Conrad's Ramona Sr3 139 May 973 50 5033 246
S. Riegeldale Emory's Conrad D. Horse Shoe Beacon's Rovella
Horse Shoe F Fernleaf Sr3 319 May 1246 69 11147 582
*¶Horse Shoe F. Leila 7 305 Jan 993 45 12141 561
S. Foremost Hermes D. Horse Shoe La Lillian
*Horse Shoe F. Marcia Sr4 109 May 1621 71 6314 255
S. Foremost Hermes D. Horse Shoe B. Mabel
*Horse Shoe F May Queen 5 103 May 1730 61 5856 225
S. Foremost Hermes D. Horse Shoe La Ma Belle

*Horse Shoe F Rosa Sr3 88 May 2141 78 5915 227
s. Foremost Hermes D. Horse Shoe Bailiff's Rosalie
Horse Shoe F Sweet Sage Jr2 365 Mar 66 3 14147 660
s. Foremost Hermes D. Horse Shoe Conrad's Sweetfern
*Horse Shoe F Valintine 7 146 May 2199 86 9622 348
s. Foremost Hermes D. Horse Shoe La Veronica
Northern Conrad's Indian Maid Jr2 216 May 1085 52 7172 338
Northern Conrad's Mellisa Jr2 138 May 1285 63 5389 251
s. Riegeldale Emory's Conrad D. Horse Shoe F Marcia
Northern Conrad's Sugar Jr2 209 May 1001 58 7100 377

§Clark, J. Myron, Broadview Dairy, Stuart, Va. ARHT
†Alden's Daisy Jane Jr2 133 June 494 23 2306 114
s. Mobjack Alden D. Itchen's Daisy of Rowan
†Merrilea Mck Penny Sr4 56 June 1381 67 2704 130
s. Riegeldale Viscountess' Mck King D. Riegeldale Phador's Buttergirl
†Mobjack Hollimaid 6 104 June 920 40 3390 144
s. Mobjack Ace D. Mobjack Holly 4th
†Mobjack Hollyhock 5 118 June 676 31 3170 155
s. Mobjack Ace D. Mobjack Holly 4th
†Red Level Lara Jr2 45 June 700 32 988 46
s. Klondike Luxury D. Red Level Raymost Klara
†Red Level Laura Sr2 141 June 818 38 4083 183
s. Klondike Luxury D. Jumbo's Princess
†Red Level Louanne Jr2 56 June 649 28 1201 54
s. Klondike Luxury D. Lucky's Mary Ann
†Red Level Lula Sr2 72 June 590 25 1576 67
s. Klondike Luxury D. Klondike Klara
†Red Level Raymost Klara Jr3 305 Apr 262 17 5872 326
s. Klondike Raymost D. Klondike Klara

§Clark, William C., Quarry Valley Farms, Lahaska, Pa. ARHT
†Amethyst of Quarry Valley Jr3 206 June 878 49 6452 340
†Churn Creek's Royal Hilda Jr2 305 Apr 10 5918 277
s. Langwater May Royal D. Blossom's Bright Hilda
†Jade of Quarry Valley Sr2 305 May 535 30 7420 385
s. Rockingham Monitor D. Quarry Valley Jade
Lad's Emerald of Q. V. Sr3 365 Mar 217 14 8200 454
s. Riegeldale King's Lad D. Quarry Valley's Emerald
Monitor's Amethyst of Q. V. Jr4 199 June 1034 48 7139 344
†Monitor's Peggy of Q. V. Jr3 305 May 532 25 8882 402
s. Rockingham Monitor D. Jethro's Peggy
†Quarry Valley Lad's Plasma Jr2 305 Mar 11 5730 309
s. Riegeldale King's Lad D. Quarry Valley's Plasma
†Quarry Valley's Alexanderia Sr2 52 June 622 27 1154 58
s. Riegeldale King's Lad D. Quarry Valley's Cornelian
*†Quarry Valley's Amethyst 8 271 June 949 44 9735 472
†Quarry Valley's Blue Sapphire Jr2 98 June 987 41 3310 126
s. Rockingham Monitor D. Quarry Valley's Sapphire
†Quarry Valley's Cheerful Jr2 305 June 466 26 6177 281
s. Rockingham Monitor D. Craiglan Cheerful
*Quarry Valley's Heliotrope Jr4 365 Apr 469 25 12342 613
s. Quarry Valley Starlight Prince D. Quarry Valley's Sardius
†Quarry Valley's Judy Jr3 195 June 912 44 6853 322
†Quarry Valley's Lad's Emerald Jr2 156 June 930 44 5065 215
s. Riegeldale King's Lad D. Quarry Valley's Emerald
†Quarry Valley's Lad's Paula Jr2 162 June 814 40 4379 208
s. Riegeldale King's Lad D. Quarry Valley's Plasma
*†Quarry Valley's M. Amber Jr3 305 Mar 217 13 11142 563
s. Rockingham Monitor D. Quarry Valley's Amber
*Quarry Valley's M. Amber Jr4 58 June 1757 81 3389 151
s. Rockingham Monitor D. Quarry Valley's Amber
Quarry Valley's M. Bamba Jr2 365 Mar 529 35 9733 501
s. Rockingham Monitor D. Quarry Valley Bamba Lena
†Quarry Valley's Miss Jessie Jr2 305 Mar 142 9 6116 323
s. Rockingham Monitor D. Quarry Valley's Jessie
†Quarry Valley's Monipearl Jr2 108 June 728 36 2737 130
†Quarry Valley's Monitor Amber Sr2 150 June 931 48 4665 227
s. Rockingham Monitor D. Quarry Valley's Amber
†Quarry Valley's Monitor's Jade Sr2 59 June 750 37 1494 70
s. Rockingham Monitor D. Quarry Valley Jade
†Quarry Valley's Suma Sr3 144 June 955 52 4835 246
s. Rockingham Monitor D. Evergreen Furor's Suma
†Quarry Valley's Virginia Jr2 173 June 757 33 4194 180
*Quarry Valley's Zircon 5 365 May 387 20 10760 521
s. Rockingham Monitor D. Evergreen Furor's Fausta

§Clark, William C., Mr. & Mrs., Quarry Valley Farms, Lahaska, Pa. ARHT
*Lad's Turquoise of Q. V. Jr4 211 June 1126 56 8486 428
†Quarry Valley Lad's Blenda Jr3 264 June 693 33 6097 287
s. Riegeldale King's Lad D. Quarry Valley's Bloodstone
†Quarry Valley Lad's Peridot Sr2 257 June 667 33 6167 311
s. Riegeldale King's Lad D. Quarry Valley's Peridot
†Quarry Valley's Lucy Jr2 196 June 540 27 3762 196

§Clarke, Eleanor S., Yaffords Neck Farm, Royal Oak, Md. ARHT
*†Augustine E. Fort Jr3 91 May 1375 57 4153 185
s. McDonald Farms Fort D. Royal's Eden Augustine
*†Bet of Goose Valley 7 294 May 616 33 8395 413
*†Boy's Cora of Yafford's Neck 6 305 May 268 13 10089 451
s. Driftwood's Nell's Boy D. Royal's May of Yafford's Neck
†Eulalie R. Fort Jr2 107 May 976 42 3379 152
s. McDonald Farms Fort D. Royal's Eulalie
*†Gold Boy's Mazie of Gwynllan 7 182 May 1140 49 7607 345
*†Greenacres Royal's Bluebell 6 148 May 1444 61 6864 308
*†Pat's Laura of Yafford's Neck Jr3 202 Apr 858 38 6313 282
†Ranger's Ida of Yafford's Neck Jr2 113 May 902 38 3229 128
s. Yafford's Neck Ranger D. Pat's Hilda of Yafford's Neck
†Ranger's Mary of Yafford's Neck Jr2 88 May 1289 55 3318 150
s. Yafford's Neck Ranger D. Yafford's Neck Victoria
†Ranger's Sue of Yafford's Neck Jr2 60 May 1279 55 2339 90
s. Yafford's Neck Ranger D. Maywood Mira
†Yafford's Neck Ranger's Nora Sr2 305 Mar 123 15 6856 307
s. Yafford's Neck Ranger D. Boy's Viola of Yafford's Neck
*†Yafford's Neck Victoria 5 158 May 1155 56 6663 306
*†Yafford's Neck Virginia Jr4 145 May 908 41 4614 202

§Coble, George L. & Sons, Ginger Hill Farms, Huntington, Ind. ARHT
May Rose of Francene Jr3 44 June 1581 76 2177 109
s. Langwater Forward D. Rock Creek May Rose

Cochard, C. C., Hoosier Heart Farm, Greenfield, Ind. ARHT
*†Graceland Bomber's Charity Jr3 301 June 423 23 7689 410
†Hoosier Heart Babs Sr2 276 Apr 311 14 5678 291
*†Hoosier Heart June Jr3 146 Apr 684 34 4381 210
†Hoosier Heart Katrina Jr2 59 June 864 39 1711 73
s. Hoosier Heart Rosebud D. Sunnydale Katrina
*†Hoosier Heart Patsy Sr2 222 June 762 33 5920 318
*¶McDonald Farms Irenabell Sr4 305 Apr 340 17 9814 489
s. McDonald Farm Distinction D. Butler Island Valor Ernestine
*†Shady-Lawn Rebecca's Lady 5 230 June 838 36 7221 372
*†Siebway Rose King's Princess Jr4 228 June 648 31 6951 330

Coe, Clyde L., Mo-La-Jac Farms, Dothan, Ala. ARHT
¶Gold Branch Glo A. D. Viola 8 182 May 846 44 6005 317
¶Gold Branch M Flossie 5 97 May 1003 50 3387 164
s. Gold Branch R. Master D. Flossie of Pine Ridge
¶Gold Branch MVAD Princetta Sr3 51 May 1107 52 1857 84
s. Gold Branch R. Master D. Gold Branch V. A. D. Princetta
¶Mo-La-Jac Ben's Adine Jr2 90 June 773 38 2447 116
s. Renabie Benjamin's Rex D. Edisto Farm's Adine
¶Mo-La-Jac Ben's Amelia Sr2 138 May 884 44 4282 218
s. Renabie Benjamin's Rex D. Carolina Ager of Bermuda Farm
¶Mo-La-Jac Ben's Daisy Jr2 289 June 525 27 6816 330
¶Mo-La-Jac Ben's Electra Jr2 121 June 632 31 2690 135
s. Renabie Benjamin's Rex D. Meadow Vista Electra
¶Mo-La-Jac Ben's Fortune Jr2 84 May 929 41 2488 114
s. Renabie Benjamin's Rex D. Mo-La-Jac Noble Fortune
¶Mo-La-Jac Ben's Hazel Sr2 278 June 630 31 5955 298
¶Mo-La-Jac Ben's Helen Sr2 270 May 531 26 6773 324
¶Mo-La-Jac Ben's Ida Jr2 287 June 574 29 6595 319
¶Mo-La-Jac Ben's Mary Sr2 300 June 509 27 6871 348
¶Mo-La-Jac Ben's Princess Sr2 124 May 905 41 3713 176
s. Renabie Benjamin's Rex D. Westmooreland Princess
¶Mo-La-Jac Ben's Sarah Sr2 267 June 736 35 7037 342
¶Mo-La-Jac Darcora 6 189 May 931 50 6334 328
¶Mo-La-Jac Hilda 6 305 June 297 14 9089 455
s. Gippy Count's Gladiator D. Ruby Hilda of Bermuda Farm
¶Mo-La-Jac Lucky Alice 5 305 Mar 404 20 8347 370
s. Quail Roost Lucky Rex D. Riegeldale Actor's Alice
¶Mo-La-Jac Lucky Emma 5 305 Apr 375 19 9019 456
s. Quail Roost Lucky Rex D. Westmooreland Emma
¶Mo-La-Jac Lucky Ida Sr3 272 June 870 44 8038 395
¶Mo-La-Jac Lucky Julia Sr3 305 Apr 14 5662 279
s. Quail Roost Lucky Rex D. Poyner's Julieanna
¶Mo-La-Jac Lucky Pride Sr3 212 May 697 36 5545 290
¶Mo-La-Jac Noble Dora Jr4 305 May 171 8 9193 469
s. Willowood Maxim's Noble Maxim D. Dora Ann of Bermuda Farm
¶Mo-La-Jac Noble Dorine Sr3 203 Mar 715 39 5619 288
¶Mo-La-Jac Noble Elsie Jr3 305 Mar 404 20 6986 335
s. Willowood Maxim's Noble Maxim D. Meadow Vista Electra
¶Mo-La-Jac Noble Mary Sr4 305 Apr 574 28 8106 398
s. Willowood Maxim's Noble Maxim D. Mary Ann of Myrtledale
¶Mo-La-Jac Noble Naomi 5 66 June 1443 64 2737 129
s. Willowood Maxim's Noble Maxim D. Quail Roost Valor's Ramona
¶Mo-La-Jac Noble Prim Jr3 217 May 507 28 5173 262
¶Mo-La-Jac Noble Ruth Sr4 237 June 596 26 5612 269
¶Mo-La-Jac Sadie 6 289 Mar 559 30 7115 334
¶Mo-La-Jac Virginian's Halo Jr2 157 May 802 39 4361 215
s. Riegeldale Emory's Virginian D. Mo-La-Jac Noble Halo
¶Mo-La-Jac Virginian's Ruth Jr2 179 May 916 46 5545 279

Coker, Grady N., Nejasco Farm, Canton, Ga. ARHT
¶Actor's Hattie's Emblem 10 144 June 1060 50 6213 266
s. Cherub's Hilda's Actor D. Josey's Eastern Hattia
¶Belmont View Brilliant's Willy Jr2 219 June 964 50 8228 379
*¶Clear Springs' Maxim Blissful Sr4 144 June 1197 62 6852 306
s. Clear Springs' Advancer D. Gippy Princess Bliss
*†Coker's King's Doris Sr4 68 Apr 1439 66 3295 141
s. Clear Springs' Scarlett Maxim D. Issaqueena Maxim Doris
¶Edisto Farm's Adele Sr2 219 June 700 30 6251 273
¶Gippy Peerless Linden Jr3 257 June 711 38 7200 375
†Hamilton County Playmate Eva Jr2 300 May 421 31 3611 234
*¶Indian River Mck Gem 6 136 June 1197 48 6407 279
s. Riegeldale Mck Anthony D. Indian River Valor Eliza
¶Mo-La-Jac Lucky Judy 6 237 June 774 35 8359 389
¶Nejasco Choice's Amy Sr2 305 June 278 14 8526 425
s. Quail Roost Lucky Choice D. Quail Roost Rose Amy
*†Nejasco King's Berta Sr3 136 June 752 45 4286 236
s. Quail Roost Blossom King D. Gippy Utmost's Berta
*¶Najesco King's Fanny Jr3 171 June 666 36 4575 231
*¶Najesco King's Lassie Sr3 190 June 878 44 6461 325
¶Najesco King's Lula Sr2 237 June 641 32 6216 314
†Najesco King's Pride Jr2 305 May 130 7 5346 286
s. Quail Roost Blossom King D. Fairlee Acres Royal Pet
*¶Najesco King's Tulip Sr3 183 June 780 42 5744 300
¶Najesco Meteor's Tulip Jr2 215 June 1110 48 8111 347
†North View King's Noble Viola Jr3 305 Apr 533 31 6691 365
s. Coker Viola's Noble D. Coker King's Silver Princess
*¶Oakhurst Jean's Roxane 7 287 June 813 38 9962 479
*¶Riegeldale Viscount's Laxey 6 225 June 1279 56 10531 449
¶Shoal Falls Donna Ida Jr2 61 June 1046 43 2155 93
s. Bryn Du Maxim Dodsworth D. Gippy Foremost's Ida
*†Riegeldale V. M. Symphony Sr3 305 Mar 87 4 6983 335
s. Riegeldale Viscount's Majesty D. Riegeldale Dugald's Symphony
¶Woodvale's May King's Duchess Sr2 219 June 1009 40 8785 350

§Colopy, Earl F., Glen Oaks Farm, Danville, Ohio. ARHT
†Glen Oak's Princess 5 297 June 607 26 7654 343

§Colopy, G. S., Glen Oaks Farm, Danville, Ohio. ARHT
*¶Fancier's Wonder of Homestead Jr4 101 June 1144 55 5143 234
s. Ideal's Fancier D. Knight's Wonder of Summitstead
Glen Oak's Gypsy Sr4 365 June 21 1 8541 413
s. Green Crest Laddie D. Gypsy Dewdrop
†Glen Oak's Jewel's Bonnie Sr2 66 June 819 37 2021 93
s. Ideal's Rose Jewel D. Glen Oak's Beauty
†Glen Oak's Jewel's Ginger Jr2 205 June 626 31 4889 231
†Glen Oak's Jewel's Goldie Jr2 103 June 753 34 2958 129
s. Ideal's Rose Jewel D. Glen Oak's Dewdrop
†Glen Oak's Jewel's Rutheda Sr2 244 June 496 25 4614 210
†Glen Oak's Pride 7 300 June 669 31 9679 460

§Colopy, G. S. & Son, Glen Oaks Farm, Danville, Ohio. ARHT
†Glen Oak's Jewel's Alice Jr2 158 June 536 25 3233 125
†Glen Oak's Jewel's Ideal Jr2 195 June 745 30 5432 242
†Glen Oak's Jewel's Jean Sr2 97 June 685 29 2682 103
s. Ideal's Rose Jewel D. Glen Oak's Shirley
†Glen Oak's Jewel's Princetta Jr2 153 June 781 29 4350 156
†Glen Oak's Jewel's Rosalind Jr3 200 June 683 32 5297 244
†Glen Oak's Lady Lou 7 302 June 402 20 7968 389
†Glen Oak's Linda 6 231 June 883 37 8474 368
†Glen Oaks Lou Sr3 305 Apr 151 8 7119 331
s. Ideal's Rose Jewel D. Glen Oak's Lady Lou
†Glen Oak's Shirley 5 305 June 343 17 6326 274
s. Ideal's Daylo Gardenius D. Glen Oak's Lady

§Craig, R. A., Dr. & Mrs., Leafy Lane Farm, Kokomo, Ind. ARHT

*†Eda of Leafy Lane 5 102 May 1587 67 5203 233
S. Royal's Val Dasher D. Symbol of Leafy Lane
†Enchantress of Leafy Lane Sr2 92 May 772 38 2374 124
S. Kenfleur's Golden Alert D. Violet of Leafy Lane
†Gaiety of Leafy Lane Jr2 292 May 486 26 5969 307
†Kitchener Fearless Iona Sr2 203 May 981 43 6025 279
*†Leafy Lane Devotion Jr4 179 May 864 37 5550 235
†Leafy Lane Golden Gleam Sr2 212 May 979 45 6861 323
†Leafy Lane Matchless Vision Jr2 67 May 896 44 1902 93
S. Gayoso Levity Matchless D. Leafy Lane Devotion
*†Loyalty of Leafy Lane Sr3 61 May 1288 71 2591 135
S. Kenfleur's Golden Alert D. Pride's Honor of Leafy Lane
*†Melody of Leafy Lane 7 148 Apr 788 42 4568 231
*†Searchlight of Leafy Lane 5 169 May 1004 45 6219 261
*†Trade Winds of Leafy Lane Sr3 136 May 1374 68 6273 291

Crane, Francis V., Basquaerie Farms, Millis, Mass. ARHT

*Aldrich Farm Stardust Sr3 214 June 992 69 9416 523
Argilla Furlough's Plight Jr2 365 May 59 3 9855 502
S. Argilla Furlough D. Argilla Plight
Basquaerie Drummer's Lute Sr2 114 June 1169 64 4832 236
S. Flying Horse Select's Drummer D. Basquaerie Gay Pearl
Basquaerie Drummer's Moonstone Jr2 365 June 304 17 11572 620
S. Flying Horse Select's Drummer D. Ladderlook Moonblossom
Basquaerie Gay Cherry Rose Sr3 336 June 945 57 11647 630
*Basquaerie Gay Lady Jr4 163 June 1317 73 8201 401
S. Green Meads Gay Defender D. Green Meads Lady Welcome
*Basquaerie Gay Pearl Sr4 279 June 1034 56 12101 597
Basquaerie Gay Rosebud Jr2 302 June 724 50 7502 448
Basquaerie Peerless Mary Anne Sr2 90 June 1137 48 3342 137
S. Phillips Fairlawn Peerless D. Fairlawn L. Hyalite
*Coronation Aurinia 5 101 June 1599 75 5711 260
S. Fra-Mar Coronation Noble D. Coronation Aurica
Coronation Christmas Gift Sr2 122 June 1056 52 4583 203
S. Coronation Melba's Majestic D. Fra-Mar Doris
*Coronation Dana 5 178 June 1304 60 9195 392
S. Ladderlook Nobleman D. Ladderlook Debette
Coronation Lil Sr2 365 Mar 284 14 14002 620
S. Coronation Climax D. Rex's Lena
Coronation Lucky Lass Sr2 345 June 731 39 10380 445
*Coronation Phylis 5 180 June 1101 60 8235 396
S. Coronation Levity Prince D. Coronation Premiere
Fairlawn F. P. Mirthful Jr2 365 May 446 24 10994 563
S. Phillips Fairlawn Peerless D. Fairlawn L. Greta
*Fairlawn L. Hyalite 5 214 June 1432 85 11616 584
Gardenville King's Lorie Sr2 365 Mar 436 23 13619 678
S. Gardenville Coronation King D. Marshallvale Lorie
*Hominy Hill Lindy Sr3 181 June 1042 60 7559 429
S. Riegeldale Coronation King D. Rosamond's Lindy Yarico
*Hominy Hill Peerless Hazel 6 128 June 1400 69 6927 318
S. Fairlawn Peerless Dictator D. Meadow Spring Lulu
*Ladderlook Moonblossom 7 365 Mar 554 29 19626 852
S. Coronation Corporal D. Ladderlook Moonflower 2d
*¶Ladderlook Moonblossom 8 69 June 1973 86 4495 191
S. Coronation Corporal D. Ladderlook Moonflower 2d
*Ladderlook Moonglade 6 164 June 1446 69 8993 397
S. Ladderlook Hornet D. Ladderlook Moonflower 2d
McDonald Farms P. Laurel Jr2 130 June 974 57 4726 237
S. McDonald Farms Predictor D. McDonald Farms High Joyful
*Sun-Blest Farms Crystal 5 254 June 1440 71 13475 623
Sun-Blest Farms Lively Jr2 268 June 1010 48 9346 402
Sun-Blest Farms Snow Lady Jr2 237 May 1108 50 8960 377

Curtiss Candy Company, Cary, Ill. ARHT

*Afton's Golden Marie 7 104 June 1641 88 5987 286
S. Bournedale Golden Steadfast D. Afton's Millie
Curtiss Candy Ace's Beatrice Jr3 196 June 865 40 5765 254
Curtiss Candy Ace's Sally Jr2 141 June 1028 46 4806 207
S. Curtiss Franchester Levity Ace D. St. James Philosopher's Sally
Curtiss Candy Barbee Jr2 79 June 1175 53 3248 149
S. St. James Champion's Champion D. St. James Philosopher's Barbee
Curtiss Candy Chum's Norma Sr2 198 June 1003 53 7217 349
Curtiss Candy Humming Bird Jr2 86 June 1079 47 3325 151
S. Curtiss Candy Levity Heir D. Calculator's Marigold
Curtiss Candy Levity Andante Jr2 131 June 969 44 4079 183
S. Green Meads Levity King D. King Hill Rexqueen
*Curtiss Candy Levity Beatrice 5 94 Apr 1477 59 4633 198
S. Green Meads Levity King D. Alfacrests Q. V. Beatrice
*Curtiss Candy Levity Charlotte 5 365 June 210 11 16283 836
S. Coronation King of Pine Manor D. Douglaston Princess Charlotte
Curtiss Candy Levity Clara Jr3 196 June 946 46 6520 309
Curtiss Candy Levity Dairymaid Sr2 365 Apr 265 15 10389 526
S. Green Meads Levity King D. Margendell Dairymaid
Curtiss Candy Levity Dot Sr2 167 June 941 49 5408 269
Curtiss Candy Levity Honey Sr2 224 June 1228 54 8589 377
*Curtiss Candy Levity Jane Sr3 208 June 921 54 8663 456
Curtiss Candy Levity Lillian Jr2 114 June 1181 45 4450 167
S. Green Meads Levity King D. Sun-Blest Farms Lotus
*Curtiss Candy Levity Luxury Sr3 152 June 1488 70 7654 332
Curtiss Candy Levity Mirthful Jr2 149 June 928 43 4895 208
Curtiss Candy Levity Prue Sr2 187 June 1095 54 6830 317
*Curtiss Candy Levity Queen Jr4 85 June 1035 38 3809 157
S. Green Meads Levity King D. King Hill Rexqueen
Curtiss Candy Levity Sue Sr2 150 June 1229 50 6238 217
Curtiss Candy Levity Verity Jr2 55 June 1215 52 2176 101
S. Green Meads Levity King D. St. James Count's Verity
Curtiss Candy P. Etta Jr3 315 June 1036 45 10929 495
*Curtiss Candy P. Queen Sr4 224 June 1315 57 10847 479
Curtiss Candy Thrush Jr2 84 June 883 38 2348 112
S. Curtiss Candy Levity Heir D. Curtiss Candy Levity Rose
*Gayhead's Her Goddess 6 365 Apr 528 25 12876 550
S. Coronation Herald D. Gayhead's Lady Godiva
*Green Meads Gay Thelda 6 357 May 260 12 14861 664
S. Green Meads Levity King D. Green Meads Lady Thelda
*McDonald Farms Gov Innocence 5 105 June 2082 80 7210 287
S. McDonald Farms Governor D. McDonald Farms Gratitude
*¶McDonald Farms Hester 6 271 June 941 50 11115 548
*Patsy Jean of Meadow Lane 5 170 June 1662 77 10444 459
*Royal Nokomis Precious 8 365 June 728 36 12743 610
S. Breidablik Leader's Royal D. Star Gift's Nokomis
*Royal's KenVer Lily 5 71 June 1393 61 3489 161
S. Pine Manor King's Royal D. Owen's Place Admiral's Lily
*St. James Count's Verity 6 209 June 1673 79 12209 574
*St. James Philosopher's Barbee 11 280 June 1516 84 15832 835

§Davidson, Arthur, Davidson Farms, Waukesha, Wis. ARHT

*†Blazer's Butterfat Favorite 7 76 May 1291 55 3275 163
S. Hilltop Butterfat Blazer D. Hilltop Butterfat Fortuna
*†Harvey Farm Pollyanna 14 305 Mar 349 23 8441 434
S. Florham D'Arcy D. Harvey Farm Polly

§Davidson, Arthur D. & Borlen, E. D., Davidson Farms, Waukesha, Wis. ARHT

*†Blazer's Butterfat Anna 6 276 May 468 23 7745 406
*†Blazer's Butterfat Donna Sr4 83 May 983 40 2735 123
S. Hilltop Butterfat Blazer D. Fashion King's Ann
†Blazer's Butterfat Faithful Jr2 260 May 579 29 6059 270
*†Blazer's Butterfat Fanny Sr4 198 May 798 37 5782 264
Blazer's Butterfat Rosy Sr3 365 June 296 14 11486 551
S. Hilltop Butterfat Blazer D. Judith of Davidson Farm
*†Blazer's Butterfat Susan Jr4 160 May 1057 50 6024 306
S. Hilltop Butterfat Blazer D. Pollyanna Butterfat's Sue
*†Clarion's Butterfat Clare 7 217 May 1030 46 8526 416
†Plutocrat's Butterfat Dorine Sr2 68 May 1006 56 2177 120
S. Butterfat Blazer's Plutocrat D. Butterfat Blazer's Doris
†Plutocrat's Butterfat Estelle Jr3 252 May 808 41 6901 343
*†Plutocrat's Butterfat Glorious Sr3 74 May 1182 59 2849 144
S. Butterfat Blazer's Plutocrat D. Butterfat King's Glory
†Plutocrat's Butterfat Pride Jr2 305 Apr 121 7 7193 362
S. Butterfat Blazer's Plutocrat D. Clarion's Butterfat Prudence
†Plutocrat's Butterfat Redfern Sr2 240 May 929 55 7707 433
†Plutocrat's Butterfat Starline Jr3 305 Apr 71 4 6199 337
S. Butterfat Blazer's Plutocrat D. Harvey Farm Star

§Davis, Robert S., Idacrest Guernsey Farm, Kuna, Idaho. ARHT

*†Brookacres Katherine Jr4 259 Jan 42 2 9529 421
S. Chuckanut High Boy D. Valley Gem Khaki
†Idacrest Cascade's Ivy Jr4 175 May 1331 51 7758 324
†Idacrest Lady Anita Sr2 304 May 618 38 7250 393
*†Idacrest Lady Elsie Jr3 79 May 1156 54 2970 131
S. Delphi Dell Prince Ivan D. Theo-Vale Eleda
*†Theo-Vale Astra 5 261 Jan 30 1 9575 413
S. Langwater Western Admiral D. Theo-Vale Red Iris
*†Theo-Vale Mattie Sr4 192 May 1288 57 6958 371

Dillard, D. H., Oak Park Farm, Madison Heights, Va.

Blair's Rest Supreme Daisy 7 42 June 1419 68 1939 93
S. Foremost Supreme Cavalier D. Sheppard Farm's Daisy Dot
¶Dudley's Marietta of High View Sr4 256 May 608 34 7108 385
Graceland Max Tulip Sr4 365 Apr 426 24 12550 661
S. Quail Roost Prince Max D. Betty Keely
Oak Park Estelle Sr2 59 Apr 1393 73 2783 145
S. Oak Park Challenger D. Taurine Noble Alice of Kenmore
¶Oak Park Leda Jr3 139 June 836 38 4786 210
S. Shamrock Billy Boy D. Homeland's Fascinator
Oak Park Maxim Nell Sr2 180 May 1341 69 8232 414
Oak Park Maxine Jr3 133 Apr 1098 53 6032 294
Red Hill Laila Jr4 365 Mar 874 43 13604 610
S. Vagabond's Delight D. Red Hill Girlie
Spring Knoll Ann Jane 5 65 June 1955 84 4225 192
S. Sherwood Forest Animation D. Placid Jane of Landsdown
Wilburn Virginia's Cleo 12 365 May 136 7 11260 553
S. Sherwood's Challenger D. Princess Virginia of Wilburn

§Dodge, Henry M., Elmbrook Farm, Perrysburg, Ohio. ARHT

†Coronal Bemaette Jr2 282 May 989 47 8432 351
†Coronal Goldilocks Jr2 282 May 792 46 7088 384
†Coronal Desette Jr2 250 Apr 590 26 6735 265
*†Coronation Desire 7 50 May 1961 73 2909 109
S. Fra-Mar Farm King D. Buena Vista Dairymaid
*†Sterlingold Cinderella Sr4 59 May 1876 76 3462 135
S. Coronation Climax D. Coronation Golden Rod

§Douglas, Barclay K., Black Hole Hollow Farm, South Arlington, Vt. ARHT

†B. H. H. Valor's Josephine Jr2 184 July 1049 48 6514 295
†B. H. H. Valor's Ruth Jr2 109 July 921 45 3468 165
S. Foremost Royal Valor 14th D. Wilgorlan's Monitor Jessica
*Cathedral Hedy Sr4 214 July 1164 60 8389 448
†Cathedral Marlene Rilma Sr3 294 Apr 153 8 6419 294
S. Sir John Rilma D. Cathedral Marla
Cathedral Trudy Sr3 365 June 451 27 12968 643
S. Rockingham Resolute D. Cathedral Judy Rilma
*†Poniton Maxim's May Jr4 146 July 1209 63 6662 340
S. Fairlawn Maxim's Galaxy D. Poniton Paddy
†Poniton Pal Sr3 305 June 141 8 9560 521
S. Fairlawn Maxim's Galaxy D. Poniton Pandora
*†Poniton Penelope Sr4 63 June 1522 87 3186 163
S. Fairlawn Maxim's Galaxy D. Poniton Sylvia
*†Poniton Poetess Sr4 95 July 1312 73 4237 218
S. Fairlawn Maxim's Galaxy D. Poniton Red Dame
†Whimsy Warwick's Woodbine Sr3 305 May 210 12 9279 488
S. Whimsy Iron Eagle D. Whimsy Diana Warwick
†Wilgorlan Farms Monitor Bea Jr3 305 May 104 6 9588 516
S. Gwynllan Monitor D. Landhome Butterfat's Bud
*†Wilgorlan Farms Monitor Lulu Sr3 258 July 689 37 7215 375
*Wilgorlan Farms P. Briar Sr3 231 July 899 50 7986 416
†Wilgorlan Farms Senator Bess Jr3 305 Apr 131 8 7774 388
S. Coronation Senator D. Daylo Peerless Betty
*Wilgorlan's Monitor Jessica Sr4 234 July 1127 67 9346 546
*†Wilgorlan's Monitor Myrtle Sr4 227 July 984 51 8733 432
*†Wilgorlan's Senator Lois Sr4 184 July 817 42 5969 290

§Dowley, Kenneth C., Kenolie Farm, Newfane, Vt. ARHT

*†Fair Field Prize 6 305 Mar 131 7 6818 334
S. Fair Field Loquacious D. Mount Hope Variety
†Gardenville Autocrat's Ada Jr2 305 Apr 43 2 6551 359
S. Coronation Autocrat D. Skyline Adaline
*†Gardenville Melody Esther Jr3 295 July 552 31 9076 447
†Kenolie's Diana Sr4 268 July 658 28 8719 369
†Kenolie's Ellie Jr2 305 Mar 332 16 7164 326
S. Maple Grove's Warrior D. Meadow View Farm Jeannette
*†Kenolie's Favorite Sr3 200 July 746 35 7579 333
S. Maple Grove's Warrior D. Fair Field Prize
†Kenolie's Lady Elsie 5 305 Mar 223 9 8246 351
S. Howland Noble Carol D. Meadow View Farm Jeannette
†Kenolie's Patience Jr2 305 Apr 287 14 5902 267
S. Maple Grove's Warrior D. Fair Field Prize

§Duff, J. Fred, "Duffields," Lebanon, Ind. ARHT

†Jeannie Rose of Flytesdale Jr2 264 June 613 32 5456 258

§Duff, W. F. & Son, "Duffields," Lebanon, Ind. ARHT

†Duffield Commodore's Impress Jr2 280 Apr 103 5 7469 329
S. Duffield M. Commodore D. Duffield Irene
†Duffield Daybreak Jr2 258 June 740 33 6667 296

†Duffield F Aletha Jr3 181 June 952 42 5920 267
†Duffield F. Bernice Jr2 295 June 457 25 5144 248
†Duffield F. Companion Sr2 250 June 600 30 5040 255
†Duffield F. Patience Sr2 193 June 784 33 5170 208
†Duffield F. Rhythm Jr2 305 Feb 306 18 7514 376
s. Douglaston King Farouk D. Duffield Donald's Reba
†Duffield J. Fan Jr2 204 June 646 32 4011 199
†Duffield J. Fortune Jr2 204 June 758 40 5558 274
†Duffield J. Highlight Jr2 204 June 467 24 2930 137
†Duffield Wayward Jr2 222 June 909 40 6360 267

§Ellis, Frank H., 3rd., Fuzzydele Farms, Elverson, Pa. ARHT

*†Flying Hill Mistress Vanity 9 289 June 212 10 8248 334
s. Coronation Master D. Flying Hill Hearts' Pride
†Fuzzydele Duke's Betty Jr3 152 June 821 34 4614 189
s. Spar Hill Gem's Duke D. Spar Hill Dandelion 2d
*†Fuzzydele's Aletha Royal Sr3 288 Apr 161 9 7019 351
s. Flying Hill Prince Royal D. Flying Hill Mistress Golden
Fuzzydele's Beatrice Svengali Jr3 365 June 293 13 7816 339
s. Lake Delaware Svengali D. Flying Hill Mistress Sugar

Emde, George W., Happyholme Farms, Lodi, Calif.

¶Ellwood Ambler Freesia Sr2 208 July 974 52 6879 328
*Ellwood Janus Honey Jr3 359 July 596 36 9553 539
†Fairholm Alwin 5 290 July 569 30 7316 383
Fairholm Cherry Alene 5 292 July 813 41 10111 481
*Flying Horse Master's Rosalie 6 87 July 1440 72 4255 205
s. Flying Horse Bandmaster D. Flying Horse Rose
*Fritzlyn King's Gem 5 304 July 986 48 11028 567
*¶Gwynllan Perfection's Zona 7 129 July 1612 62 7227 286
¶Happyholme A. M R. Nan Sr4 305 July 291 12 11970 616
s. Happyholme Anna May's Royal D. Happyholme Foremost's Nan
†Happyholme Climax Gladys Jr2 108 June 992 42 3949 174
*¶Happyholme Elsette Jr3 225 July 1069 53 8951 409
¶Happyholme Emernia Jr2 238 July 1172 55 10117 464
*¶Happyholme N. D Drignon Sr4 200 July 962 50 7488 379
Happyholme N. D. Drona Jr4 357 July 692 38 11078 599
*¶Happyholme R'Ambler's Egypt Jr4 305 July 156 8 8622 463
s. Happyholme Roseland's Ambler D. Happyholme Pharaoh's Solie
*Happyholme R'Ambler's Verna Sr4 281 July 781 45 9088 512
¶Happholme Regal Abagail Jr2 253 July 831 54 7225 431
¶Happyholme Regal Amy Jr2 207 July 884 48 6595 351
¶Happyholme Regal Gem Jr2 258 July 823 42 7468 367
¶Happyholme Regal Inga Jr2 145 July 1024 46 5047 205
¶Happyholme Regal Nan Sr2 158 July 912 48 5015 236
¶Kitchener Fearless Audrey Jr4 166 July 1235 67 7823 353
Kitchener Fearless Favor 5 365 July 606 24 13515 643
s. McDonald Farms Fearless D. Argilla Fiola
*¶Langwater Millicent Jr4 203 July 996 50 8012 367
*¶Meadow Lodge Susette 5 182 July 1180 59 8078 378
*¶Pine Grove Farms Jarolene Jr4 241 July 874 32 8160 325
Polytechnic Harwood Gem Sr2 326 June 849 41 10458 507
*¶Rancho Nicasio Valor's Betty 6 305 July 647 29 11360 527
s. Foremost May Valor D. Rancho Nicasio Commend's Beda
¶San Carlos Fashion Model Sr4 153 July 1192 62 6350 304
¶Santa Ynez Valor's Bethel Jr4 305 July 969 50 12648 554
s. Foremost May Valor D. Rancho Nicasio Forana
¶Santa Ynez Valor's Columbine Jr3 216 July 925 40 9447 397
*†Skyline Challenger's Hopeful Sr4 257 July 981 62 9193 531
*¶Sonoma Esperation 7 134 July 1450 93 7073 358
*†Sonoma Goldrona 9 157 July 986 52 6178 317
¶Sonoma Lalatona 6 305 June 256 12 12965 587
s. Chicona Sonoma D. Sonoma Lalation
*Sonoma Lalona 8 365 July 415 17 11921 610
s. Chicona Sonoma D. Sonoma Lalation
¶Spruce Run Bft. Bonny Orchid Sr4 208 July 747 39 6914 313
*Spruce Run C. Bft. Lady Sr4 276 July 1063 55 10522 496
*Valley Gem Chloe 8 327 July 991 46 12125 568

§Etter, F. B., Floben Farms, Walled Lake, Mich. ARHT

†Floben Annabelle Jr4 288 May 633 32 6244 336

§Etter, F. B. & R. W., Floben Farms, Walled Lake, Mich. ARHT

†Clearbrook's Jennifer 5 305 May 29 1 6797 345
s. Clearbrook's Guy Patrick D. Clearbrook's Scotch Heather
†C-Lee Starlight 6 244 May 832 44 7904 412
†Floben Abigail Sr3 186 May 971 48 6210 286
†Floben Fashioner Belle Jr3 170 May 747 33 5084 239
†Floben Mary Jane Sr4 153 May 1145 39 5551 221
†Floben P. Juliet Jr2 180 May 980 45 5898 256
†Floben P. Sugail Jr2 164 May 851 37 4687 209
†Floben Valory Jr3 305 May 430 22 7204 345
s. Coronation Valiant D. Floben Patricia Princess
†Old Acres Judy Jr3 197 May 602 29 5036 243
†Old Acres Sue Gail 6 250 May 569 28 6452 291
†Old Acres Ultra Queen 7 305 May 310 17 8158 445
s. Bethany Marshall D. Juliet's Ultra Ruby

Fitzpatrick, W. C., Marianna, Fla. ARHT

¶Mo-La-Jac Ben's Sunshine Jr2 305 Dec 154 8 7357 355
s. Renabie Benjamin's Rex D. Mo-La-Jac Lucky Emma

§Fleming, B. N., Mr. & Mrs., Malbi Vista, Cleveland, N. C.

Lucky Nellie of Melbi Vista 6 365 Mar 634 35 11535 573
s. Lucky's Fair Boy D. Nellie of Normack

Feltcher, J. & O. J., Beaver Creek Farm, McColl, S. C. ARHT

Adonis' Mary of Beaver Creek Jr2 364 June 572 25 9464 479
†Beaver Creek Adonis' Lois Jr2 305 June 18 7301 361
s. Riegeldale Conqueror's Adonis D. Beaver Creek Lois
Beaver Creek Adonis Patsy Jr2 121 June 643 30 3172 156
s. Riegeldale Conqueror's Adonis D. Beaver Creek Patsy
Beaver Creek Adonis Vera Jr2 88 May 776 39 2314 105
s. Riegeldale Conqueror's Adonis D. Beaver Creek Vera
Beaver Creek Clara Bow 8 365 Apr 380 20 11407 533
s. Coker Ray D. Fletcher's Upland Lillie
*Beaver Creek Hollivista's Rose Sr3 198 June 1109 48 8303 368
†Beaver Creek Hollivista Virgie Jr2 271 June 850 42 8255 421
Beaver Creek Kim's Dot Jr2 136 June 851 41 3983 193
s. Klondike Kim D. Beaver Creek Dorothy
*Beaver Creek Mozelle Sr3 365 June 599 28 11761 562
s. Klondike Hollivista D. Beaver Creek Gay Mary

Fletcher, O. J., Beaver Creek Farm, McColl, S. C. ARHT

†Beaver Creek Adonis' Lula Jr2 305 June 147 7 7122 382
s. Riegeldale Conqueror's Adonis D. Beaver Creek Laura
Beaver Creek Glorianna Jr2 365 May 287 14 12102 559
s. Klondike Hollivista D. Beaver Creek Gay Gloria

Beaver Creek Hollivista Gracie Jr2 141 June 1053 48 5265 240
s. Klondike Hollivista D. Beaver Creek Gay Grace
¶Beaver Creek Julia Sr3 305 Mar 12 7051 358
s. Klondike Hollivista D. Beaver Creek Joan
†Beaver Creek Kim's Cherry 5 288 June 748 37 9240 441
†Beaver Creek Kim's Mary 5 273 June 496 24 6274 301

Foremost Guernsey Association, Incorporated, Hopewell Junction, N. Y.

Argilla Baroness Jr2 273 July 716 34 7783 352
Argilla P. Louise Jr2 365 June 595 27 10655 481
s. Alfalfa Farm Philosopher D. Wyebrook Rose Louise
Foremost Acme's Elizabeth Jr2 307 July 693 37 8023 409
Foremost Acme's La Noce 2d Sr2 102 July 1106 46 3909 173
s. Foremost Footprint D. Foremost Acme's La Noce
*Foremost Acme's Rena Lass Sr3 142 July 1076 40 5686 225
s. Foremost Acme D. Foremost Rena
Foremost Acme's Ronelda Jr2 201 June 685 30 6101 257
Foremost Comet's Constance Jr2 297 July 851 47 8640 465
Foremost Comet's Daisy May Jr2 200 May 715 37 5528 273
Foremost Comet's Huntress Lass Sr2 263 July 767 40 7382 361
*Foremost Comet's Quantity Sr4 142 July 1384 63 7241 316
s. Foremost Comet D. Foremost Quantity
¶Foremost Comet's Radiant Girl Jr2 305 Apr 458 21 7567 342
s. Foremost Comet D. Foremost Radiant
*Foremost Comet's Romola Jr4 43 July 1488 55 1995 81
s. Foremost Comet D. Foremost Romola
*Foremost Comet's Sigrid Jr3 265 July 1099 48 9502 436
*Foremost Crown's Faithful Sr4 365 May 206 11 14033 674
s. Foremost Crown Prince D. Superb's Faithful
Foremost Crown's Roberta Sr2 198 July 1083 43 7639 301
Foremost Footprint's Lassie Jr2 365 July 151 7 11493 541
s. Foremost Footprint D. Foremost Royal's Lassie
Foremost Footprint's Quality Sr2 121 July 1059 48 4487 202
s. Foremost Footprint D. Foremost Comet's Quantity
Foremost Footprint's Ronella Jr2 158 May 1013 45 5664 251
Foremost Footprint's Sprite Jr3 122 July 1225 51 5628 222
s. Foremost Footprint D. Foremost Comet's Sprite
Foremost Regal's Ranee Jr3 233 July 950 42 8589 378
*Foremost Royal's May 5 347 July 450 25 10184 488
*Foremost Royal's Mimosa 5 142 July 1530 71 7841 366
s. Foremost Royal Valor D. Supreme's Mimosa
*Foremost Royal's Sallie Lou Jr4 107 July 1620 67 6214 266
s. Foremost Royal Valor D. Foremost Sallie Lou
Foremost Royal's Shireen Sr4 100 July 1122 45 4052 179
s. Foremost Royal Valor D. Supreme's Lassie
Foremost Royal's Sylvia Jr2 365 Apr 611 32 9925 511
s. Foremost Royal Valor D. Foremost Sylvia
*Foremost Royal's Thetis Jr4 51 July 1797 63 2806 107
s. Foremost Royal Valor D. Foremost Thetis
*Foremost Tibby 6 156 July 1175 56 7144 318
s. Foremost Acme D. Foremost Quotus
Langmore A Nira Jr2 226 June 933 44 7706 353
*Provost's Marguerite 7 169 July 1457 76 9266 413
s. Hardwick's Provost D. He'll Do's Daisy
Sepascot's Golden Africanda 7 261 July 1444 58 14477 594
Ultra Yuletide of Sepascot 6 356 June 80 3 9389 494
s. Bournedale Golden Sepascot D. Sepascot Rita Yuletide

Forsgate Farms, Incorporated, Jamesburg, N. J.

Foremost Acme's Minerva Jr2 143 June 1178 50 5543 218
¶Forsgate Crusader's Loraine Sr2 211 June 884 45 7304 335
¶Forsgate Harvester Bright Sr2 220 June 1111 57 9818 440
¶Forsgate Harvester Flossie Sr2 180 June 1187 59 7945 356
s. Fairlawn Peerless Harvester D. Lad's Flossie
¶Forsgate Margie Sr4 197 June 1187 54 9365 393
Great Elm His Bell Jr3 181 June 1320 53 7928 327
†Greenland's Adoration Jr2 126 June 990 46 4492 215
*Pebble Hill Hero's Charlotte Sr4 105 June 1539 70 5547 247
s. Valleywood Hero D. Pebble Hill Valor's Charlene

§Forsythe, A. H., Locust Lane Farm, Medford, N. J. ARHT

†Aristocrat's Countess Jr3 186 Apr 690 39 4688 258
†Aristocrat's Quoexin Lilla Jr2 294 Apr 501 26 5355 279
†Aristocrat's Quoexin Pearl Jr2 264 Apr 424 25 4050 226
s. Freddie's Quoexin Aristocrat D. B. B. C.'s Quoexin Pearl
†Aristocrat's Quoexin Sunshine Jr2 297 Apr 499 26 6131 299
s. Freddie's Quoexin Aristocrat D. Hardwick's Quoexin Sunshine 2d
†Bondwick K's Quoexin Violet Sr3 82 Apr 943 45 2777 131
s. Bondwick King D. King's Ultra Violet
†C. C.'s Quoexin Charlotte Sr2 82 Apr 804 38 2195 102
s. Chelly's Contemptible D. Quoexin King's Charlotte
†F. Aristocrat's Lady Jr3 124 Apr 728 39 3423 181
s. Freddie's Quoexin Aristocrat D. Quoexin Lady
†Hero's Quoexin Mignonette Jr2 264 Apr 473 25 5095 243
Locust Lane Poundstock 7 365 Apr 30 1 9854 472
s. Mignonette's Quoexin Soldier D. Sunny's Quoexin Poundstock
†P. H. Abbess of Locust Lane Sr3 305 Mar 163 9 6194 294
s. Poundstock's Hardwick D. Soldier's Quoexin Abbess
†P. H. Grace Jr3 165 Apr 683 39 4072 214
†P. H. Jewel's Chelly Jr4 101 Apr 955 49 3525 193
†P. H. Lydia of Locust Lane Jr3 93 Apr 684 34 2314 124
s. Poundstock's Hardwick D. Peter's Ultra Lydia
†P. H. Poundstock of Locust Lane Jr4 181 Apr 703 35 4981 234
†P. H. Q. Lilly Jr3 93 Apr 762 38 2798 143
†P. H. Quoexin Poundstock Sr2 147 Apr 288 14 2310 100
†P. H. Sunshine Sr4 120 Apr 938 43 5016 219
s. Poundstock's Hardwick D. Hardwick's Quoexin Sunshine
†Princess of Locust Lane Jr2 111 Apr 635 32 2522 122
s. Freddie's Quoexin Aristocrat D. Poundstock's Princess
†Raider's Quoexin Lydia Jr2 304 Apr 550 27 6571 315
†Raider's Quoexin Mignonette Jr2 294 Apr 536 27 6004 299
s. Yeoman's Raider D. Count's Quoexin Mignonette
†Sunny's Abbess 10 142 Apr 837 40 4358 206
†Sunny's Hardwick Chelly 9 220 Apr 638 37 5551 285
†Sunny's Poundstock 8 111 Apr 556 29 2284 111
s. Langwater Sunny D. Quoexin Poundstock

§Forsythe, A. H. & D. H., Locust Lane Farm, Medford, N. J. ARHT

†Bog Meadow Leda Chips 6 89 Apr 1165 69 3737 202
s. Bog Meadow Mr. Chips D. Upendon Queen Querida
†Bog Meadow Trilac Jr2 84 Apr 1094 45 3238 142
s. Green Meads Trylon D. Bog Meadow Valor's Maid
†Clarion Farms Fairy Sr3 218 Apr 684 30 5679 234
†Fairfields C. Pansy Sr2 176 Apr 582 27 3290 144
†Fairfields Madeline Jr4 54 Mar 1148 63 1985 110
s. Invader of Fairfields D. Honoria of Fairfields
†Green Meadows Hope's Violet Sr3 101 Apr 1136 46 3964 157
†Rycklaver Irene Jr3 190 Apr 757 37 5049 246

§Forsythe, D. H., Locust Lane Farm, Medford, N. J. ARHT

†B. B. C's Vanity of Locust Lane Jr4 181 Apr 872 46 5905 296
†Freddie's Quoexin Jessie Jr3 145 Apr 910 45 5028 233
†King's Quoexin Jessie 6 61 Apr 1354 73 2618 140
S. Quoexin King D. Lilly's Hardwick's Josephine
†Locust Lane Lynn Jr3 102 Apr 906 46 3427 146
†Raider's Chelly Sr2 145 Apr 820 34 4086 182
Raider's Vanity Jr2 364 Apr 452 26 6904 371

§Fosnot, John W., Wesslawn, Caldwell, Idaho. ARHT

†Arbessa's Ann of Wesslawn Jr3 191 June 1111 46 7433 318
†Ashmere's Justice Jr2 273 June 646 38 6407 356
*†Toponis Edward's Bell Sr4 112 June 1247 52 5096 220
S. Toponis Reuben's Edward D. Toponis Matchless Bessie
*†Toponis Marvel's Patsy 5 234 June 965 52 8560 445

§Fosnot, John W. & Edith E., Wesslawn, Caldwell, Idaho.

*Sonoma Ynez 6 293 June 705 37 9962 518

§Foster, Robert M., Foster's Farm, Landrum, S. C. ARHT

†Cavalier's Royal Maid 13 99 June 681 31 2395 116
S. Actor's Cavalier D. Royal Cavalier's Dairy Maid
†Hopeful's Chief's Nina Lee 8 202 June 746 37 5649 303
S. Hopeful's Chief D. Ladd's Rosemary June
*†Mildred of McNaughton Farm 10 206 June 444 18 5517 256
S. Quail Roost Maxim's Medford D. Blossom of McNaughton Farm
†Montford's Fairmaid Betty 7 50 Apr 1112 47 1894 85
S. Quail Roost Maxim's Reliance D. Fairmaid's Ann
†Peg of Foster's Farm 6 122 June 1247 46 5580 236
S. Appin's Nugget D. Pet's Myrtle of Long View

Freeman, R. D. & R. E., Free Manor, Greentown, Ind. ARHT

*†Green Manor Golden Jean 5 240 May 1241 59 10070 498

§Frye, Austin P., Sparta, Wis. ARHT

*†Dairy Maid of Monroe 5 104 June 954 46 3810 174
S. Chedco Reliance D. Pet's Diana of Monroe
†Oakwold Penelope Esther Jr2 159 Apr 770 36 4303 214
†Templar's Merry Maid of Monroe Sr2 237 June 843 43 7219 335
†Wiscaway K. F. Louise Sr2 224 June 699 35 5621 270

Fuller, Alvan T., Runnymede Guernsey Farm, North Hampton, N. H.

†Lydia of Runnymede Jr2 167 May 845 38 4665 200
Runnymede Ann 6 73 May 1035 51 2235 105
S. Langwater Corsair D. Count's Blue Bell

Gaynar, P. A., York Springs Farm, York Springs, Pa. ARHT

†Hamptonburgh Farms Eve Jr2 120 May 773 42 2812 126

Gear, O. W., Revilo Guernsey Farms, Burlington, Wash.

†Ace's Choice Beauty Sr3 80 June 1272 52 3451 138
S. Daisy's Revilo Ace D. Builder's Centa Choice
†Ace's Florence Sr2 27 May 1241 57
S. Daisy's Revilo Ace D. Builder's May Flower
†Jenora Lottie Jr2 66 June 1204 56 2642 135
S. Jenora Pericles D. Jenora Trillette
†Revilo Duke's Belle Jr2 71 June 961 51 2271 106
S. Fircrest Noble Duke D. Revilo Bettie

Giesy, R. M., Jr. & Bingham, Leland C., Kenmar Hills Farm, Lancaster, Ohio. ARHT

*Edinham Fleet Aster Jr4 182 June 1015 52 7225 373
Edinham Patent Blossom Sr3 203 June 988 54 7480 331
Edinham Prediction Damsel Sr2 106 June 964 51 3748 180
S. Edinham's Prediction D. Kenmar Hills Dame
*Gayhead's Her Beautiful 6 311 June 798 46 10007 575
*Gayhead's In-finite 6 365 Apr 331 19 16615 842
S. Gayhead's Imperial D. Carlinda's Phyllis
Ken-Edin Fleet Day Dream Jr3 210 June 1094 51 8376 392
Ken-Edin Fleet Duchess Jr2 365 June 241 14 10936 536
S. Fairlawn Fleetwood D. Sweetheart's Duchess
Ken-Edin Levity In-finite Sr2 235 June 937 42 8512 384
Ken-Edin L Matilda Jr2 365 Apr 152 7 10452 487
S. Raemelton Levity Coronal D. Ken-Edin Princess Tilda
Kenmar Hills Prediction Sheba Sr2 365 Mar 289 18 10057 552
S. Kenmar Hills Prediction D. Kenmar Hills Countess Sheba

Goeringer, C. F., Lake Louise Farm, Dallas, Pa.

¶Lake Louise Anthracite's Charm Jr4 98 June 1570 61 4892 199
S. Langwater Anthracite D. Lake Louise Hengist Holly
Lake Louise Knight's Tulip 7 91 June 1594 73 4617 238
S. Valleywood Valiant Knight D. Hardwick's Daylight
Lake Louise Wistful Jr4 137 June 1530 64 6917 313
S. Langwater Anthracite D. Wendmere Nora's Questa

Goerginer, Raymond, Lake Louise Farm, Dallas, Pa.

*Gardenville Melody Cynthia 5 122 June 1415 64 5687 307
S. Pine Manor King Melody Master D. Leader's Symphony of Waverly
Niplig Prospect Jewel 5 86 June 1837 75 4728 225
S. Longwood Prospect D. Niplig Jewel
*¶Villa Crest Lovely Sr4 108 June 1451 71 5366 269
S. Pine Manor King's Image D. Villa Crest Lila

§Grabouski Brothers, Beatrice, Nebr. ARHT

†Boehle's Queen's Penta Jr4 105 May 822 39 3305 161
S. Quail Roost King Beau's Maxim D. Clover's Penta of Blue Mound
*Orphan Annie's Pattie Jr4 46 May 1405 56 2110 91
S. Jo-Mar King's Lustre D. Queen's Orphan Annie

§Greenebaum, Louis J., Willow Brook Farm, Pewaukee, Wis. ARHT

*†Willow Brook Dulcie 7 168 June 815 35 5197 211
*†Willow Brook Hope La Vaine 5 303 June 507 23 7742 361
*†Willow Brook Iris Beauty 6 273 June 811 35 9661 393
†Willow Brook King's Buttercup Sr2 211 June 570 26 4894 197
†Willow Brook King's Lady Rose Sr2 160 June 891 43 5366 246
*†Willow Brook King's Lassie Jr3 134 June 667 35 3295 172
†Willow Brook King's Marjorie Sr2 207 June 548 28 4820 228
*†Willow Brook La Vaine 6 91 June 1236 51 4351 185
S. Wey Acres Pride's Grandee D. Hope La Vaine of Glencoe
†Willow Brook Meadow Queenie Sr2 303 June 620 28 7528 327
*†Willow Brook Pride's Du Dot 7 122 June 1205 61 5928 254
*†Willow Brook Pride's Primrose 7 181 June 988 40 7228 319
*†Willow Brook Pride's Topsy 5 122 June 1141 50 4949 209
S. Wey Acres Pride's Grandee D. Gay Topsy of Glencoe

†Willow Brook Valmead's Carol Jr3 70 June 932 47 2361 125
S. Gaylord's Valmead D. Imp. Sheila of the Baissieres
*†Willow Brook Valmead's Iris Jr3 193 June 919 41 7208 289
*†Willow Brook Valmead's Pride Jr4 265 June 462 22 6761 330
*†Willow Brook Valmead's Sally Sr4 155 May 1065 51 6091 266

§Hammond, John Henry, Dellwood Farm, Mount Kisco, N. Y.

†Patriarch's Elsie of Dellwood Jr2 305 Mar 493 30 7653 401
S. Charlescote Patriarch D. King's Fawn Rose of Dellwood

§Hamptonburgh Farms, Incorporated, Goshen, N. Y. ARHT

*†Horse Shoe Bailiff's Ann Sr4 305 Apr 131 8 8309 408
S. Provost's Bailiff D. Horse Shoe F. Aura
*†Horse Shoe F Floretta 6 302 Apr 45 2 7800 325
S. Foremost Hermes D. Horse Shoe La Frances
†Wood Ford Dendolyn 8 189 May 841 40 5564 250

§Harden, J. B., Sunbright Farm, Ponca City, Okla.

*†Crusader's Lillian 6 54 May 1101 51 1975 89
S. Meadow Lodge King's Crusader D. Linwood's Golden Lilly
†Crusader's Western Flower Jr3 202 May 814 35 6400 336
*†Foremost Acme's Lillian Jr3 73 May 1137 61 2936 150
S. Foremost Acme D. Butler Island Fayroyal Lilly
†Gaylord Levity's Peony Jr2 145 May 787 46 4571 227
†Gaylord Phil's Anna Sr2 118 May 825 36 3873 167
†Gaylord's Golden Jonquil Jr4 227 May 428 22 5888 294
†Sunbright King's Sylvia 6 273 Apr 184 13 4538 244

§Hawkins, John W. & Son, Jande Guernsey Farm, New Waterford, Ohio ARHT

*†Consultant's Blanche S. Sr3 262 July 549 28 7493 344
†Jande Brilliant Lady Jr2 164 July 665 28 4151 190
S. Langwater Brilliant D. Avalon Gracious Lady
†Jande May Belle Jr2 202 July 616 27 5102 218
*†Jewel's Hazel B. 6 263 July 815 35 9611 421
†Kathlene of Spreading Elm 8 282 July 323 12 6897 321
*†Yankee Clara of Avalon 7 269 July 703 30 7777 350

§Heydt, Ernest H., Meadow Creek Farm, Downingtown, Pa. ARHT

*†Allenby's Villetta 6 305 June 14 6343 318
S. Allgates Allenby D. Liseter Libelsun's Villetta
*†Bella's Lucinda of Pine Grove 7 305 June 230 10 11337 533
S. Belle's Pedro of Pine Grove D. Queen's Bella of Pine Grove
*†Flying Hill Country Jessica 11 276 Mar 53 3 8151 398
S. Florham Yeoman D. Flying Hill Jessamine
*†Meadow Creek's Althea Sr4 237 Apr 84 3 4873 206
S. Riveredge Valdor D. Dreibelbis Levity Milky Way
*†Meadow Creek's Bittersweet Jr4 96 May 1344 58 4283 189
S. Riveredge Alert's Leader D. Mt. Ararat's Volunteer Judy
†Meadow Creek's Bleeding Heart Sr3 239 June 817 38 7128 332
†Meadow Creek's Coleopsis Sr2 300 Jan 88 6 6069 329
S. Riveredge Alert's Leader D. Miss Fashion Bell
†Meadow Creek's Dahlia Sr2 239 June 541 24 4753 197
†Meadow Creek's Daisy Sr2 121 June 435 21 2491 121
S. Meadow Creek's Snowball D. Sally of Pine Grove
†Meadow Creek's Deutzia Sr2 134 June 671 29 3404 146
S. Meadow Creek's Snowball D. Liseter Merry Top's Esperance
†Meadow Creek's Digitalis Sr2 83 June 983 38 2781 117
S. Meadow Creek's Snowball D. Meadow Creek's Bachelor Button
†Meadow Creek's Dock Jr2 141 June 699 32 3870 170
S. Meadow Creek's Snowball D. Meadow Creek's Azalia
†Meadow Creek's Dogwood Jr2 305 June 306 17 6244 339
S. Spar Hill Gem's Duke D. Marquis' Salette
*†Mollie's Fannie of Pine Grove 7 296 June 372 18 6847 296
*†Mt. Ararat's Volunteer Judy 8 305 June 435 23 8888 484
S. Florham Volunteer D. Jethro's Rosalie
*†Sally of Pine Grove 9 285 Feb 32 1 6374 277
S. Fritzlyn Marquis D. Knight's Susan of Pine Grove

§Hillcrest Dairy, Incorporated, Auburn, Mass. ARHT

†Cragscut Butterfat Queen Nelly Sr2 256 June 379 20 3436 186
†Cragscut Butterfat Queen Nicke Jr2 149 June 705 31 3703 158
S. Cragscut Hermes Butterfat King D. Cragscut Rose King's Lustrous
†Cragscut Butterfat Queen Noel Jr2 161 June 630 31 4054 177
S. Cragscut Hermes Butterfat King D. Laudholm Will's Patria
*Cragscut Countess Kayrose 5 284 June 659 36 8556 421
*Cragscut Countess Kurly-Kue Sr4 323 May 513 35 7464 433
†Cragscut Countess Meryll Sr2 305 Apr 82 4 7172 343
S. Caumsett Count of Cragscut D. Cragscut Fayrose Idyll
†Cragscut Countess Nancy Sr2 267 June 538 23 6131 273
†Cragscut Countess Nyanna Jr2 248 June 636 36 5720 275
Cragscut Echo King's Model Sr2 285 June 605 28 6759 324
Cragscut Echo King's Moonbeam Jr3 297 June 377 16 5212 223
*†Cragscut Echo Magic Sr3 134 June 755 36 4038 168
S. Brookwood Pierre D. Cragscut Coronet's Gloaming
Cragscut Echo Mardea Sr2 365 Mar 303 15 9964 483
S. Brookwood Pierre D. Cragscut Duchess Gardea
Cragscut Echo Myrtle Jr3 185 June 963 48 6721 319
*†Cragscut Famous Isabelle 7 155 June 841 49 5247 268
S. Birchfield Famous D. Cragscut Bluebell
*†Cragscut Famous Jemima 7 122 June 1048 45 5023 233
S. Birchfield Famous D. Cragscut Bona Dea
*†Cragscut Fayrose Juno 5 282 June 632 29 8984 368
*Cragscut Fayrose Lady Vrangue Sr4 293 June 700 34 8190 380
Cragscut Levity's Queen Marcille Sr2 340 June 385 23 5329 290
*†Cragscut Levity Queen Marigold Sr3 112 June 923 36 3707 142
S. Cragscut Levity's King D. Cragscut Fayrose Jeannette
†Cragscut Levity Queen Millie Sr2 305 May 284 16 5675 284
S. Cragscut Levity's King D. Cragscut Hermes Karolina
*†Oakholm's Jessikay Sr3 196 June 691 36 5474 305
†Perriwinkle of Prospect Farm 9 155 June 743 40 5271 264
S. Cragscut Don El Dorado D. Maureen of Green Lodge
*†Princess Dina of Maple Shade Jr3 137 June 794 46 4161 200
S. Alfalfa Farm Prince D. Dina of Maple Shade
†Princess June of Maple Shade Sr3 127 June 788 40 3910 189
S. Alfalfa Farm Prince D. Kingfield Directress

§Hollingsworth, A. L., Springdale, Ark. ARHT

*†Virmar's Kay Mary Jr4 288 May 731 40 6763 403

§Holloway, E. W., Jr., Lincolnton, Ga. ARHT

†Mayfield Increase's Ann Jr2 305 Apr 21 1 7117 311
S. Abournedale Increase D. Mayfield Brigadier's Bessie

§Holmes, P. A. & Son, Holmead Farm, Mount Vernon, Mo. ARHT

*†Holmead Queen Betsy Sr4 305 Mar 346 18 9099 457
S. Langwater King of the Meads D. King Hill Rexbetty

†Holmead Rex's Princess Jr2 91 June 906 35 2964 118
s. Holmead Royal Rex D. Holmead Royal Princess
Holmead Royal Belle Jr3 362 June 851 40 11633 551
†Holmead Royal Betty Jr3 109 June 814 43 3167 178
s. Meadow Lodge King's Royal D. King Hill Rexbetty
†Holmead Royal Honey Jr2 222 June 609 29 4778 217
*†Holmead Royal Maple Sr3 192 June 907 37 7128 314
*†Holmead Royal Trilby 5 197 June 667 34 6257 299
†Holmead Sharon Kay Jr2 122 June 611 30 2627 122
s. Holmead Royal Honor D. Holmead Royal Maple
*†Holmead Sultan's Belle 6 242 June 657 34 6742 348
*†Parminter's Juanita 5 188 June 1080 51 7807 347

§Howard, S. O., Splendor Valley Farm, Mukwonago, Wis.
*†Normandale's Warrior's Willa Sr4 120 July 933 44 4087 200
s. Meadow Lodge King's Warrior D. Normandale's Rexx's Wildia

Huffman, R. O., Huffman Farm, Morganton, N. C.
†McNaughton's Fern Jr2 232 May 452 20 3895 178
†Miller's Buttercup Eva Sr2 182 May 515 29 3339 191
*¶Ramseur's Valiant Belle 5 132 May 1631 75 7428 336
s. Woodside Valiant George D. Ramseur's Ultra Belle 2d
†Walnut Valley Belle Beauty Jr2 259 May 913 44 8190 367
†Walnut Valley Pearl Sr2 116 May 793 37 3074 139
s. Woodside Herman's Douglas D. Henlee's Jewell
†Woodside King's Martha Sr2 96 May 591 26 2047 87
s. Hillbright Maxim King D. Beauty of Arnold Manor
†Woodvale Mahomet's Betsy Jr2 203 May 744 37 5020 239

§Hyer, H. D., Hycrest Farm, Olathe, Kans. ARHT
†Boehle's Damsel's Shirley Jr4 284 June 644 32 8441 483
†Boehle's Queen's Dorothy Jr2 182 May 786 41 4812 221
*†Hycrest Butterfat Buttermaid Sr4 174 June 912 35 6036 252
s. Butterfat's Golden Winner D. Rose King's Butterfat
†Hycrest Butterfat Jan Jr2 305 Mar 303 16 8044 369
s. Hycrest Butterfat Otto D. Hycrest Butterfat Buttermaid
†Hycrest Butterfat Lea Sr2 305 May 477 25 7869 428
s. Butterfat's Golden Winner D. Lady Charming of Pleasant View
†Hycrest Butterfat Marie Jr3 305 June 413 19 8276 418
s. Butterfat's Golden Winner D. Potts' Royal Mary
†Hycrest Dawn Jr2 181 June 772 37 4685 218
s. Ransom Patricia's Pilot D. Springdale Mary Lu
†Ransom Arta's Alda Jr3 244 June 580 33 6705 319
†Ransom Fantail's Fairest Jr2 141 June 720 40 3619 190
s. Argilla General Lee D. Ransom Fidget's Fantail
†St. Albans Blend's M Gilt Jr2 194 May 713 34 4523 204
†Springdale Mary Lu Jr4 221 June 517 22 4926 207

§Jackson, John N., Freegrove Farm, Staunton, Va. ARHT
*†Charity of Timberneck Jr4 182 May 941 51 6381 333
*†Clarissa of Timberneck Sr4 177 May 1029 54 6246 316
†Court Manor Moon Swallow Jr2 129 May 906 50 3688 192
s. Court Manor Moon Lad D. Fox Dean's Swallow
*†Flora's Sunshine Sue 5 151 May 930 50 5159 280
*†Francetta's Alice 10 52 May 1393 58 2360 100
s. Maxim Francetta's Peg D. Jonathan's Alice
*Freegrove Chieftain's Annie Sr4 125 May 1159 48 4847 204
s. Freegrove Chieftain D. Freegrove Beauty's Charm
†Freegrove Chieftain's Dottie Jr2 98 May 779 42 2566 126
s. Freegrove Chieftain D. Sheppard Farm's Dorothy
†Freegrove Chieftain's Pansy Jr2 210 May 799 41 5244 269
†Freegrove Chieftain's Peggy Jr2 102 May 621 34 2031 111
s. Freegrove Chieftain D. Freegrove Princess Pride
†Freegrove King's Marie Jr2 305 Mar 278 16 5852 294
s. Quail Roost King Samuel D. Freegrove Beauty's Charm
†Freegrove King's Patty Sr3 124 May 864 48 3892 211
s. Quail Roost King Samuel D. Freegrove Queen Anne
†Freegrove King's Sparkle Jr2 129 May 712 39 3183 165
s. Quail Roost King Samuel D. Quail Roost Beau Chene
*Freegrove Pride's Jewel 6 123 May 1068 60 4665 251
s. Quail Roost King Samuel D. Freegrove Belle's Pride
†Freegrove Princess Carol Jr3 220 May 660 38 5421 295
†Freegrove Prince's Favor Jr2 111 Mar 587 34 2363 127
*Freegrove Princess Pat 6 123 May 1230 71 5134 277
s. Quail Roost King Samuel D. Freegrove Noel's Beauty
*¶Palmer's Hazel 6 66 May 1621 63 3372 139
s. Ada's Prince Maxim D. Martha Royal of Mountain View
*Pinkey's Beauty Jr4 125 May 1411 72 6068 287
s. Bellevue's Mark Twain D. Daisy Dell's Pinkey
¶Quail Roost Beau Chene 7 75 May 1479 69 3653 195
s. Quail Roost King Beau D. Quail Roost Lucky Chene
*Quail Roost Rose Clarise 6 99 May 1402 65 4666 233
s. Rose Maxim May King D. Quail Roost Lucky Clarise
*†Sweet Pea Tharpe Jr3 150 May 867 54 4998 284
*Toy's Patsy of Mayfield 10 91 May 1684 69 4945 222
s. Duchess' Butterfat of Mirador D. Toy of Mayfield

Jeffords, W. W., Carolina Dairy Farm, Orangeburg, S. C.
†Carolina Maxim Adda Jr4 104 June 847 43 3395 163
s. Fairlee Acres Royal Maxim D. Fairlee Acres Maxim Beauty
†Carolina Maxim Beauty Sr4 108 June 957 47 3847 192
s. Fairlee Acres Royal Maxim D. Beau's Beauty Alicia
†Carolina Maxim Lady Mona Sr3 54 Apr 1022 47 1771 81
s. Fairlee Acres Royal Maxim D. Carolina Butterfat Maxim
*¶Hazelwood's Leola Sr3 95 June 1214 49 4267 190
s. Klondike Hollistar D. Hazelwood's Edith

§Johnson, Albert, Mount Vernon, Wash. ARHT
†Nelody Leonidas Jr3 305 Feb 88 5 7290 417
s. Chicona Leonidas D. Nilva of Chicona

Kimberly, John R., Eskdale Farm, Neenah, Wis. ARHT
Eskdale Baron's Delores Jr2 365 June 280 15 7812 431
s. Riegeldale Conqueror's Baron D. Eskdale's Mandy Daisy
Eskdale Baron's Isabel Jr2 206 July 651 35 5092 258
Eskdale Baron's Pride Jr2 243 July 1030 45 9567 410
Eskdale Lad's Betsy Jr2 179 July 749 39 4843 236
†Eskdale Lad's Celia Jr2 181 July 555 23 3632 165
Eskdale Lady's Geraldine Jr2 300 July 473 25 6582 325
Eskdale Maxim Josephine Jr2 206 July 669 39 5304 279
Eskdale's Lu's Nina Jr4 365 June 343 19 9178 490
s. Lone Pine Gladstone D. Lu's De Vota of Summit
*Fair Field Levity Rexanna 5 126 July 1125 44 5299 190
*Fair Field Siren Lass Jr4 224 July 1018 43 8004 342
¶Lotte of Ferson's Creek Jr3 265 July 761 36 9715 430
*Mary's Majesty of Farview 6 193 July 1020 39 8181 345
Skyline Triumph's Repose Jr3 365 July 53 2 12309 583
s. Pine Manor Triumph D. Franchester Repose

*Spencer Farm Royal Surprise 5 365 July 650 30 13930 624
s. Foremost Royal Progenitor D. Spencer Farm August Surprise
Wey Acres Levity Hetty Jr2 272 July 823 35 8263 327

§Kjome, Olaf J. & Sons, Valleyland Farm, Spring Grove, Minn. ARHT
†Ivy of Silver Valley Jr4 121 June 943 38 4406 188
s. Mischief Majesty of Seymour D. Moore of Silver Valley
†Valleyland Hopeful Jr4 145 June 867 37 5780 241
s. Valleywood Valiant Hero D. Boulder Bridge Phyllis
†Valleyland Lassie Jr2 178 June 986 37 6201 247
†Valleyland Paulette Jr2 125 June 887 36 4065 174
s. Boulder Bridge Oracle D. Boulder Bridge Paula

§Kline, Earl E., Mason-Dixon Line Farm, Hagerstown, Md. ARHT
†Bess of Mason Dixon Line Jr3 154 June 783 41 4663 236
s. Antietam Prince Noble D. Bertha of Mason Dixon Line
†Ella of Mason Dixon Line Jr3 256 June 591 31 6609 352
*†Eve of Mason Dixon Line 6 115 June 1216 62 5075 236
s. Milkmaid's Gold Bond D. Elaine of Mason Dixon Line
†Mason Dixon Line Starlene Jr3 193 June 706 36 5037 234
†Selma of Mason Dixon Line Jr2 205 June 582 30 4625 214
*Star of Mason Dixon Line 6 365 Apr 266 12 14015 600
s. Milkmaid's Gold Bond D. Sady of Mason Dixon Line
†Sue of Mason Dixon Line Jr2 198 June 522 30 3998 195

§Kline, Glen, Mason-Dixon Line Farm, Hagerstown, Md. ARHT
†Fairmaid of Mason Dixon Line Jr3 174 June 559 32 3839 188
s. Antietam Prince Noble D. Fairy of Mason Dixon Line

§Kline, Jennette, Mason-Dixon Line Farm, Hagerstown, Md. ARHT
*†Dottie of Mason Dixon Line Jr4 300 May 813 38 8494 412

§Kline, William L., Windale Farms, Galena, Ohio. ARHT
*†East Tully Belle Jr4 40 June 1285 58 1715 76
s. McDonald Farms Guiding Star D. East Tully Twilight
*†Tul-lea's Bea 8 91 June 1270 56 4551 211
s. Foremost Philosopher D. Tul-lea's Ida
*†Tul-lea's Rita 5 54 June 1433 63 2548 117
s. Foremost Philosopher D. Tul-lea's Leola
†Windale Jubilee's Buttercup Sr2 91 June 957 44 3144 137
s. McDonald Farms Jubilee D. Windale Leader's Buttercup
†Windale Jubilee's Priscilla Sr2 97 June 652 35 2482 139
s. McDonald Farms Jubilee D. Windale Corona's Prue

Krimendahl, H. F., Sun-Blest Farms, Celina, Ohio. ARHT
McDonald Farms Ideal Levity Jr2 120 July 930 42 3850 175
s. McDonald Farms Ideal D. Chinquapin Lady Levity
*¶Owen's Place Royal's Lute 5 217 July 1047 49 9576 444
Sun-Blest Farms Alpha Jr2 365 May 100 5 12770 625
s. Langwater Esquire D. Pine Manor Alert's Alpha
Sun-Blest Farms Darling Jr2 240 July 1099 48 9954 448
Sun-Blest Farms Gift Jr2 153 July 962 42 5153 216
*Sun-Blest Farms Petal Sr3 285 July 951 42 12036 531
Sun-Blest Farms Wave Jr2 365 July 915 40 14352 587
s. Langwater Esquire D. Argilla C. Foam

§Krum, Betty, Krum's Dairy, Fresno, Calif.
*†Krum's Traveler's Morning Dew Sr4 235 June 746 32 8383 401

Krum, Henry, Krum's Dairy, Fresno, Calif.
†Adohr Eldor Lottie Jr4 139 Apr 748 39 4364 225
*†Cameo Philosopher's Sharp 5 202 June 806 37 7597 366
†Ellwood Ambler Hekla Jr2 304 May 819 41 9096 426
Ellwood Ambler Maid Sr2 120 May 877 45 3609 179
†Ellwood Edward's Adella 8 284 June 407 20 7097 356
*Krum's Edward's Gordie 6 349 June 919 52 14754 810
†Krum's Edward's Janice Sr4 128 May 1149 59 4807 247
*†Krum's Ferdinand's Dora 5 129 May 1040 47 4893 272
Krum's Goldust's Gracie Sr2 365 June 93 5 8937 494
s. Escalon Goldust D. Krum's King's Grace
*†Krum's Goldust's Maisie Sr3 57 May 1410 87 2523 157
s. Escalon Goldust D. Krum's Norman's Florence May
*†Krum's Norman's Stella 5 305 June 345 17 7949 408
s. Fresno Norman D. Krum's Holliston Dorothy
†Krum's Norman's Sunkiss 5 273 June 754 35 9208 450
†Krum's Surprise Valma 8 57 May 1541 59 2818 114
s. Troutmere Surprise D. Rocky Hill Sunny
*†Rocky Home Rival's Ruth 5 225 May 900 51 7167 400

Krum, Henry & Katherine E., Krum's Dairy, Fresno, Calif.
†Krum's Contender's Rosie Jr2 284 June 452 32 5708 352
†Krum's Norman's Rose Petal 6 73 Apr 1407 63 3508 158
s. Fresno Norman D. Rocky Hill Belle Cascade Rose
*¶Krum's Philosopher's Lassie Sr3 264 Apr 72 4 6334 277
s. St. James Cameo Philosopher D. Rocky Hill Bell Boy's Lass
*†Krum's Philosopher's Rosehill Jr4 88 May 1439 63 4520 225
s. St. James Cameo Philosopher D. Rocky Hill Teresa Primrose
†Krum's Philosopher's Sally Jr2 297 Apr 626 33 8643 468
†Rocky Hill Cecelia 10 243 May 997 40 9483 430

Lakewood Farm, Malcolm J. Boyle, Trustee, Mundelein, Ill.
*†Cesor Penwyn's Paulette 7 305 Mar 275 14 8464 441
s. Cesor Maxine's Penwyn D. Pauline of Daisy Lane
*†Lakewood Cecily 6 201 May 645 28 6003 251
*†Lakewood Dainty Jr4 305 Apr 37 2 8110 468
s. Florham Duvaux D. Sedgley Noble's Irma
*¶Lakewood Evergreen Jr4 68 May 1710 71 3329 158
s. Ridglydale's Villamere Alert D. Lakewood Cecily
Lakewood Glamour Sr2 89 May 1053 52 3068 148
s. St. James Philosopher's Robin D. Meadow Lodge Rex's Evalin
†Myersmead King's Melody Jr2 305 Mar 237 11 7205 300
s. Spar Hill Merrily's King D. Myersmead's Cherry
†Myersmead King's Orpha Jr2 305 Mar 354 20 6876 330
s. Spar Hill Merrily's King D. Myersmead's Marigold
*Myersmead Royal's Pearl Sr4 80 May 1573 83 4108 213
s. Pine Manor King's Royal D. Kathryn of Myersmead
¶Sun-Blest Farms Dahlia Jr2 305 Feb 524 26 9007 384
s. Langwater Victory D. McDonald Farms Huldah
†Sun-Blest Farms Dutchess Jr2 137 May 204 9 4484 187
†Sun-Blest Farms Valentine Jr3 214 May 745 38 5941 270

Lamberson, R. G., Littlewood Farm, West Chicago, Ill.
†Anchor Point Mod. Berenice Sr3 300 June 238 9 7006 264
*¶Curtiss Candy Levity Rheba 5 242 June 613 26 8359 408
†Elderbrook's Monogram Sr3 273 June 626 28 8842 362
*†Lockshore Garden Gal 7 273 June 319 17 6740 362

*†Lockshore Lone Lady 5th 5 78 June 1320 54 3520 133
S. Lockshore Croixland D. Lockshore Lone Lady
†Rock Creek Royal Rose 6 258 June 693 32 8102 374

§Lane, Allan Browning, Spencer's Landing Farm, Centerville, Md. ARHT

†Spencer's Landing Edna Sr2 283 July 500 23 7358 361
*†Spencer's Landing Elizabeth Sr4 57 July 1359 59 2485 105
S. Blakeford Tranquil's King D. Spencer's Landing Augusta
*†Spencer's Landing Elvira Jr4 30 June 1576 71
S. Blakeford Constant D. Spencer's Landing Amanda
*†Spencer's Landing Ernestine Sr3 100 July 1196 50 4491 193
S. Spencer's Landing Caesar D. Spencer's Landing Cornelia
†Spencer's Landing Esther Sr3 82 July 1173 54 3230 141
S. Blakeford Constant D. Spencer's Landing Vee
†Spencer's Landing Eunice Jr3 78 July 970 43 2513 104
S. Blakeford Constant D. Spencer's Landing Bridget
†Spencer's Landing Felicia Jr2 271 July 825 37 9083 385
†Spencer's Landing Flora Jr2 305 June 665 40 6801 409
S. Hill Girt Chevron S. Spencer's Landing Valor's Fancy
†Spencer's Landing Frances Jr2 282 July 632 31 6697 355
†Spencer's Landing Geraldine Jr2 204 July 604 27 4788 219
†Spencer's Landing Greta Jr2 230 July 661 34 6166 319

§Laughter, J. C., Edneyville, N. C.

†Macie Valentine Sr2 136 May 843 40 3755 191
S. Quail Roost Noble Max D. Brilliant Valentine

Lawrence, Leigh, Dairylou Farm, Herndon, Va.

Beacondale Comet's Beauty Jr2 273 June 799 38 9086 394
*Benton's Lucky Phyllis Sr4 163 May 1134 57 6410 296
S. Mt. Ararat's Sir Lucky D. Benton's Prospect
*Benton's Valinda 2d 5 56 June 1734 60 3290 113
S. Mt. Ararat's Sir Lucky D. Benton's Valinda
Dairylou Bright Lou Jr2 342 Apr 278 14 10171 473
S. McDonald Farms His Excellence D. Benton's Bright Lou
Dairylou Bright Vera Jr2 365 May 507 27 8475 422
S. McDonald Farms His Excellence D. Benton's Bright Vera
Dairylou Guthrie's Valentine Sr2 334 June 557 33 8098 434
Dairylou Lucky Dot Sr2 266 June 592 31 7020 310
Dairylou Lucky Nell Jr2 365 May 392 24 9043 453
S. McDonald Farms His Excellence D. Benton's Lucky Nell
Dairylou Lucky Pat Jr2 365 Apr 713 40 10672 509
S. McDonald Farms His Excellence D. Benton's Lucky Pat
Dairylou Lucky Valinda Jr2 329 June 669 38 8034 437
Dairylou Prediction's Berna Jr2 212 June 898 42 6681 306
Dairylou Prediction's Phyliss Jr2 206 June 774 38 6744 317
Kaylon Victoria's Buttercup Sr4 248 June 829 36 9055 382
Mobjack Lady Ida Jr2 303 June 711 29 8851 372
Mobjack Rosella Sr2 292 June 796 36 9040 400
Vagabond's Cantata Jr3 283 June 757 38 7804 364
Vagabond's Connie Sr4 303 June 841 45 10130 510
*Willowmere St. Clarissa Jr4 181 June 963 50 7099 335

§Layman, Oren H., Maple Shade Farm, Hillsboro, Ohio. ARHT

†Maple Shade Iona's Content Jr2 305 Jan 213 11 7323 339
S. Welcome-In Chum's Special D. Lockwood's Iona
†Maple Shade Peaches Sr3 305 Jan 82 5 6763 301
S. Welcome-In Forward's Leader D. Maple Shade Dimple Darling
†Maple Shade Pride's Charm Jr2 305 Jan 213 12 7529 364
S. Welcome-In Chum's Special D. Highland's Pride

§Leath, MacLean B., Uwharrie Farms, High Point, N. C. ARHT

McDonald Farms P. Marietta Jr2 94 June 1048 49 3457 172
S. McDonald Farms Predictor D. McDonald Farms King's Jenaveve
†Riegeldale Conqueror's Mae Sr4 148 June 696 36 4254 209
S. Riegeldale Emory's Conqueror D. Riegeldale Emory's Mae
†Verne Dale Bruno's Pansy Jr2 72 June 821 25 1987 65
S. Edisto Farm's Bruno D. Butterfat Maud's Charm

§Lebeis, Walter A., Tuck-A-Way Farm, Chippewa Falls, Wis. ARHT

Tuck-A-Way Lady Ione Jr2 259 June 753 41 7441 391
Tuck-A-Way Lady Irene Sr2 274 June 792 42 7968 410
Tuck-A-Way Lady Pearl Jr2 201 Apr 785 43 5584 290
†Tuck-A-Way Lady Ramona Sr2 301 Apr 693 41 7982 411
Tuck-A-Way Lady Ruth Sr2 280 June 794 38 8043 405
*†Tuck-A-Way Susan's Gem Jr4 115 Apr 1124 58 4812 234

§Lewark, Verne A., Mr. & Mrs., Ver-Lo-Lew Farm, Anderson, Ind. ARHT

†Basquaerie Levity's Moonflower Jr2 286 Apr 471 23 7837 338
†Golden Grange R. Alta Jr2 283 May 671 34 7867 339
†Ken Ver Princess Girl Jr2 127 May 824 39 3930 186
S. Ken Ver Levity Prince D. Cherub's Ken Ver Girl
†Manor Lodge Raider's Bonnet Jr2 305 Apr 438 23 7676 326
S. Meadow Lodge King's Raider D. Meadow Lodge Blue-Bonnet
†Ringgold Hilda Jr2 207 May 1093 53 7327 366
*†Ver-Lo-Lew Beauty 7 73 May 1556 73 3367 154
S. King's Model of Joliet D. Rose's Flossie of Marolyn Farm
*†Ver-Lo-Lew Beauty's Spot 5 44 Mar 1569 74 2134 101
S. Ver-Lo-Lew Cornelius D. Ver-Lo-Lew Beauty
*†Ver-Lo-Lew June 5 260 May 836 43 8609 411
*Ver-Lo-Lew Laura B. Jr4 323 May 828 53 10603 555
*†Ver-Lo-Lew Mostvalorous 5 91 May 1374 49 4178 166
S. Ver-Lo-Lew Cornelius D. Mostvalorous of Winding Creek
*Ver-Lo-Lew Pat Jr3 355 Apr 939 51 12991 657
*†Ver-Lo-Lew Polly's Annie Jr4 123 May 1407 68 5745 291
S. Yellow Creek Butterfat Rex D. Ver-Lo-Lew Polly
†Ver-Lo-Lew Pride Jr2 258 May 662 37 6376 320
†Ver-Lo-Lew Quilla Jr2 242 May 713 31 6882 335
*†Ver-Lo-Lew Viola Jr4 101 May 1578 66 5276 239
S. Yellow Creek Butterfat Rex D. Ver-Lo-Lew Princess Gem
*†Ver-Lo-Lew Xmas Eve 7 101 May 1458 70 4858 233
S. King's Model of Joliet D. Lassie's Bess of Marolyn Farm

Loree, R. F., Afton Farm, Florham Park, N. J. ARHT

†Afton's Dina Maxim Jr2 305 Mar 11 4651 273
S. Fairlawn Maxim's Heritor D. Afton's Dina
¶Afton's Golden Dahlia Jr2 150 June 745 33 4380 188
S. Bournedale Golden Steadfast D. Afton's Dahlia
*¶Afton's Golden Ritzie Rose Sr3 124 June 1186 51 5838 258
S. Bournedale Golden Steadfast D. Afton's Ritzie Rose
*¶Afton's Iris Steadfast Sr3 67 June 1646 74 3799 190
S. Afton's Golden Steadfast D. Afton's Valor's Iris
*¶Afton's Joanna Steadfast Sr3 73 June 1397 65 3559 165
S. Afton's Golden Steadfast D. Afton's Romulus Joanna Select
Afton's Romulus' Mignot Sr2 365 Mar 540 28 9867 498
S. Coldspring's Romulus Afton D. Afton's Mignot Pioneer

†Afton's Sallie Sr2 108 June 720 31 2689 131
S. Afton's Sheik D. Afton's Addie Kate
¶Afton's Sheik's Hyacinth Jr2 249 June 970 49 8607 434
¶Afton's Sheik's Keepsake Jr2 228 June 749 38 6526 325
¶Afton's Stella Sr2 177 June 786 44 5622 287
†Afton's Valor's Polly Jr2 305 June 11 6582 386
S. Coldspring's Hardwick's Valor D. Afton's Polly Pioneer

Mainstone Farm Trust, Wayland, Mass.

Bates' Levity Grace 5 189 May 956 60 6617 353
S. Wyebrook Musical Rambler D. Bates' Levity Emilia
Dorothy Royal Lady 6 332 May 384 19 8314 421
Fair Royal Azalea Sr3 253 May 766 41 8514 391
S. Argilla Fair Royal D. Princess Hazel Superior
Fair Royal Brilliance Jr3 264 Mar 815 44 9021 408
Fair Royal Esther 6 363 Mar 602 30 11875 564
S. Mountain View Emergency D. Esther Supreme
Fair Royal Louise Sr3 188 Apr 856 41 6349 329
Fair Royal Sailor Girl Sr3 220 May 999 51 8446 383
Fair Royal's Emerglow Sr3 233 May 952 52 8646 393
Fair Royal Suzanne Jr4 233 May 981 53 8357 406
Fair Royal Tango Jr4 243 May 789 45 7250 355
Levity's Vivian of Bridgmont Sr3 77 Mar 1216 40 3078 123
S. Groton House Levity's Improver D. Proud Vixen of Bridgmont
Mainstone Countess Aster Sr2 58 May 1525 65 2743 114
S. Green Meads Win-King D. Mainstone Fern
Mainstone Countess Irene Sr2 285 May 685 34 6480 308
S. Green Meads Win-King D. Mainstone Iris
Mainstone Countess Primula Sr2 70 May 1299 49 2785 104
S. Green Meads Win-King D. Mainstone Evelyn
*Mainstone Lady Clarice Sr3 335 Mar 294 16 11604 512
Mainstone Lucky Clover Jr3 207 Mar 834 39 6227 274
*Mainstone Princess Noel Jr4 144 May 1232 50 6711 266
S. Howland Noble Ritor D. Mainstone Pearl
Mainstone Queen Ellea Sr3 224 Mar 760 38 7353 334
Mainstone Queen Patience Jr3 254 Apr 753 33 7297 323
¶Mainstone Tinkle Jr2 305 Feb 158 8 7971 405
S. Maiden's Trador D. Holly Farm Tina
Mainstone Valanna Sr3 285 May 894 44 8493 423
Princess Marilyn Ann 8 365 Mar 281 16 13518 664
S. Woodside Prince Superior D. Muriel's Marilyn
*Rambler's Duke's Shirley Sr4 72 May 1652 65 3936 157
S. Wyebrook Musical Rambler D. Duke's Shirley
Rocking Rock Farm's Judith Jr3 314 May 723 42 10869 503
*Standard's Beulah of Bridgmont 5 188 May 1359 55 6482 286
S. Deershorn Standard Gallant D. Butterfly of Bridgmont
*Standard's Sylvia of Bridgmont 5 138 May 999 47 4977 220
S. Deershorn Standard Gallant D. Sylvia of Bridgmont
*¶Sunnydale Golden Girl 7 71 May 1603 62 3553 152
S. Argilla Gold Dust D. Sunnydale Philhomena
Token Fair Royal Sr4 77 Mar 1373 55 3503 146
S. Argilla Fair Royal D. Princess Token Superior

§Marchal, Raymond, Rayeva, Houston, Ohio. ARHT

*†Goldie of Corner View 5 305 Apr 346 21 7726 427
S. Prince of Corner View D. Heaton's Rae Farm Lulu Belle
†Rayeva Goldie's May Jr3 235 June 775 39 5961 342
†Versailles Brenda Faith Jr2 183 June 1022 48 6499 292
†Versailles Butter Cup Jr2 159 June 810 36 5012 209
S. Welcome In Sonja's Ambition D. Versailles Queen Gloria
†Versailles Gloria Patsie Sr2 305 June 264 11 8667 383
S. Raemelton Corking Jan D. Versailles Queen Gloria
*†Versailles Helen Gennette 6 305 June 455 19 9573 397
S. Caumsett Valor King D. Twilight Helen of Versailles
*†Versailles Queen Alice 7 267 June 1152 56 11634 559
†Versailles Queen Jennie Jr2 160 June 783 36 4821 227
S. Welcome In Sonja's Ambition D. Versailles Queen Ellen
†Versailles Susanna Sr2 152 June 919 41 5453 240
S. Welcome In Sonja's Ambition D. Versailles Roseanna
*†Versailles Tippy 5 305 June 454 26 7312 388
S. Ivan of Versailles D. Versailles Tippy Darlean

Martin, John R., Lynbeth Farm, Ringgold, Ga. ARHT

Bournedale Princess Gertrude Sr2 76 May 962 45 2495 114
S. Bournedale Charming Prince D. Bournedale Abe's Geraldine
Lynbeth's Maid Sr3 365 Apr 116 7 12848 698
S. Riegeldale Illustrious Buster D. Hamilton County Viking's Maid
Lynbeth Playmate's Hope Jr2 280 May 900 42 8747 393
Lynbeth Playmate's Valruth Sr2 135 May 926 48 4441 222
Lynbeth's Lucky Helen Jr2 280 May 498 34 6566 372
Lynbeth's Lucky Vannette Jr2 280 May 712 34 7214 344
Lynbeth's Playmate Birdie Jr2 365 May 177 13 9875 625
S. Sterlingold Playmate D. Wilson's Birdie Allene
Lynbeth's Playmate Julietta Jr2 159 May 901 55 4626 238
Lynbeth's Queen Rilma Jr2 280 May 683 39 6772 367
Lynbeth's Vannette Jr3 365 Apr 169 8 11922 568
S. Pecan Hill's General McArthur D. Pecan Hill's Vannette
Reece's Illustrious Maxine Sr2 146 May 880 41 4144 185
*Wilson's Birdie Allene 5 365 May 793 42 13875 691
S. Quail Roost Ideal Duke D. Riegeldale King's Birdie
*Zimalcrest Design's Gretchen 5 337 Apr 1023 56 12676 650

May, J. A., Burkeville Stock Farm, Burkeville, Va.

Burkeville Stock Farm Patsy 5 77 June 1106 52 2984 148
S. Burkeville Stock Farm Rayster D. Burkeville Stock Farm Margie
*Burkeville Stock Farm Quincy Sr3 241 June 1052 51 10549 507
Burkeville Stock Farm Ramona Jr2 272 June 752 41 7877 376
†Burkeville Stock Farm Rheba Sr3 124 June 826 41 4323 222
S. Burkeville Stock Farm Sam D. Burkeville Stock Farm Nina
Burkeville Stock Farm Rose Jr3 74 June 1048 51 2867 140
S. Burkeville Stock Farm Truce D. Burkeville Stock Farm Nora

McCoy, J. W., Osborne Hill Farm, West Chester, Pa.

Osborne Hill Delia Jr3 265 June 878 36 9288 416
Osborne Hill Etta Jr3 365 June 612 25 13076 603
S. Blakeford Tranquil's King D. Ratcliffe Manor Emily
Osborne Hill Fashion Jr2 288 June 944 38 9337 380
Osborne Hill Gay Girl Jr2 328 June 696 36 9183 432
†Osborne Hill Roxie Jr3 54 June 1225 51 2267 90
S. Spar Hill General King D. Ratcliffe Manor Ruth
Osborne Hill Tranquil's Bertha Jr2 71 June 1029 51 2605 136
S. Blakeford Tranquil's King D. Ratcliffe Manor Brenda
*†Pharos Border King's Frosty 7 305 May 807 39 10535 503
S. Broadland Border King D. Frostilla of Birch Brae
Ratcliffe Manor Chloe's Pride Sr4 249 June 777 37 8558 422
†Ratcliffe Manor Cornelia Jr4 112 June 1213 53 5566 215
S. Jewell's Cathedral King D. Delhaven Cecelia
Ratcliffe Manor Dorothy Jr4 260 June 946 42 10057 451

*Ratcliffe Manor Emily 6 104 June 1256 61 4981 226
s. Jewell's Cathedral King D. Delhaven Cecelia
*Ratcliffe Manor Esther 5 365 Mar 98 5 13582 644
s. Jewell's Cathedral King D. Delhaven Ethel Royal
†Ratcliffe Manor Garnet Sr4 305 Mar 368 22 9853 543
s. Jewell's Cathedral King D. Sherwood Forest Magdalene
¶Ratcliffe Manor Lindy Lou Jr3 305 Feb 67 4 9807 526
s. Spar Hill General King D. Ratcliffe Manor Chloe

McDonald, J. M., McDonald Farms, Cortland, N. Y. ARHT

*Clear Springs' Hollirose 5 237 Mar 1007 52 8965 467
*Collinwood Supreme Florence 5 155 May 1449 71 7277 331
*†Edisto Farm's Clarette 8 61 May 1583 80 3050 152
s. Majesty's Babe Ruth D. Edisto Farms Kadi's Content
Gardenville Donna Fleur Jr2 135 May 1123 47 4850 189
*Klondike Hollifaith 5 262 May 1177 63 10159 514
*†Klondike Hollijette Sr4 305 Mar 715 36 10911 526
s. Klondike Hollimost D. Klondike Jette
*†Laurel Mills Estafette Jr4 78 May 1689 91 4269 219
s. Guinea's Gold Prince Jay Boy D. Janet's Hardwick's Estafette
†McDonald Farms Dess Janissa Jr3 305 Mar 150 7 7117 312
s. McDonald Farms Dauntless D. McDonald Farms Delilah
*McDonald Farm Kings Jolly Lady Jr4 45 May 1781 84 2471 117
s. Mayhaven King D. Douglaston Lady Mary
McDonald Farm King's Lady Rose Jr2 167 May 996 58 5960 328
*†McDonald Farms Con Janoca 5 57 May 1495 70 2648 114
s. McDonald Farms Conqueror D. McDonald Farms Fenella
McDonald Farms D. Junette Jr4 95 May 1227 46 3831 163
s. McDonald Farms Distinction D. Broadland Rosalie
McDonald Farms D. Karmen Sr3 231 May 1072 53 8321 380
*McDonald Farms D. Kathryn Jr3 71 Apr 1209 64 3001 143
s. McDonald Farms Distinction D. Broadland Margo
McDonald Farms D Labelle Jr2 239 May 810 50 6542 355
McDonald Farms D. Larissa Jr2 69 Apr 1260 51 2875 114
s. McDonald Farms Distinction D. Prediction's Rose Marie
*†McDonald Farms Donita 10 92 May 1355 66 4203 209
s. Foremost Prediction D. Coronation Monita
*McDonald Farms Elegance 8 365 May 117 6 15496 758
s. McDonald Farms Countryman D. McDonald Farms Content
*†McDonald Farms Fairmaid 8 97 May 1555 69 4830 212
s. Myhaven King D. Broadland Baroness
*McDonald Farms Fair Rose 8 271 May 1012 49 10542 507
*McDonald Farms Gratitude 6 365 May 69 3 12209 597
s. Foremost Prediction D. McDonald Farms Coquette
*McDonald Farms Happy 5 358 May 377 21 10059 535
*McDonald Farms Harriet 5 236 May 949 52 8821 473
*McDonald Farms Henrietta 5 201 May 1309 65 8763 391
*McDonald Farms Heritage 5 288 May 881 50 9748 528
McDonald Farms Her Jelma Sr3 323 May 740 41 8501 453
McDonald Farms Her Lidelle Jr2 145 May 1014 50 5057 233
McDonald Farms Her Lila Sr2 51 May 1319 67 1960 101
s. McDonald Farms Heritor D. McDonald Farms Ivy Queen
*¶McDonald Farms Heroine 6 128 May 1178 56 4998 243
s. Foremost Prediction D. Foremost Jenaveve
*†McDonald Farms High Jilda 5 48 May 1371 58 2089 89
s. McDonald Farms Hightime D. McDonald Farms Georgia
*McDonald Farms High Judith Jr4 61 May 1399 70 2609 129
s. McDonald Farms Hightime D. McDonald Farms Hester
McDonald Farms High Lou Sr2 155 May 894 50 4646 235
*McDonald Farms Honeybloom 6 365 Apr 122 8 11162 658
s. Myhaven King D. McDonald Farms Blueblood
*¶McDonald Farms Idalia 5 140 May 1267 70 6029 312
¶McDonald Farms Ideal Ladida Jr2 64 Apr 1030 55 2181 107
s. McDonald Farms Ideal D. McDonald Farms Delia
McDonald Farms Ideal Lilac Jr2 365 Apr 369 21 10246 543
s. McDonald Farms Ideal D. McDonald Farms Ilex
McDonald Farms Ideal Malinda Jr2 57 May 1352 58 2335 100
s. McDonald Farms Ideal D. McDonald Farms Helena
*†McDonald Farms Idyllis 5 145 May 1293 78 6461 365
*McDonald Farms Insignia Sr4 365 Mar 184 10 12313 615
s. McDonald Farms Distinction D. McDonald Farms Elcena
*†McDonald Farms Ioka 5 64 May 1590 82 3123 161
s. Myhaven King D. McDonald Farms Blueblood
McDonald Farms Ishbell Sr4 284 May 963 49 9737 466
*McDonald Farms King's Holly 6 161 May 1243 60 6945 326
*¶McDonald Farms King's Jewel Sr3 305 Apr 87 5 7938 413
s. Myhaven King D. Franchester Bachant
*†McDonald Farms King's Julia Sr3 290 May 895 52 10038 497
McDonald Farms King's Kada Jr3 365 Apr 91 4 9898 477
s. Myhaven King D. McDonald Farms Glorious
*McDonald Farms King's Kameo Sr3 159 May 1385 64 7242 338
McDonald Farms King's Kay Jr2 365 Apr 236 13 11917 620
s. Myhaven King D. McDonald Farms Hollyhock
McDonald Farms King's Keepsake Sr3 256 Apr 897 53 9210 517
McDonald Farms King's Kelia Jr2 365 Mar 220 12 10375 510
s. Myhaven King D. McDonald Farms Delia
McDonald Farms King's Kezia Jr2 365 Mar 366 27 7613 510
s. Myhaven King D. McDonald Farms Fadelia
McDonald Farms King's Kinada Jr3 106 May 1412 76 4635 225
s. Myhaven King D. Minada Misty Storrs
*McDonald Farms King's Konnie Jr3 81 May 1315 57 3370 141
s. Myhaven King D. Merestead Constance
¶McDonald Farms Kings Kriscilla Sr3 240 May 1154 59 8916 421
McDonald Farms King's Kyola Sr2 190 May 1191 55 7424 318
McDonald Farms King's Ladona Jr2 182 May 656 37 4667 227
McDonald Farms King's Lenora Jr2 123 May 1228 62 4841 227
s. Myhaven King D. McDonald Farms Gentian
McDonald Farms King's Leta Jr2 365 Apr 225 12 11387 575
s. Myhaven King D. McDonald Farms Hester
McDonald Farms King's Lillian Sr2 159 May 1296 56 6732 289
¶McDonald Farms King's Linda Sr2 218 May 983 56 6923 376
McDonald Farms King's Lively Jr2 174 May 1081 56 6281 279
McDonald Farms King's Lolly Jr2 123 May 1247 56 5061 230
s. Myhaven King D. McDonald Farms Hollyhock
McDonald Farms King's Modena Jr2 66 May 1220 58 2622 116
s. Myhaven King D. McDonald Farms Gratitude
McDonald Farms P. Lossetta Jr2 167 May 946 54 5154 295
*McDonald Farms Pre Jade Lady 5 107 May 1307 74 4771 248
s. McDonald Farms Prediction D. McDonald Farms Fair Lady
*McDonald Farms Pre Jedetta Jr4 283 May 893 54 8695 462
McDonald Farms Pre Julee Sr3 227 May 1115 61 9142 450
*McDonald Farms Pre Kaprice Sr3 216 May 1040 57 7696 402
*†McDonald Farms Pre Karena Jr3 61 May 1170 58 2371 123
s. McDonald Farms Prediction D. Walnut's Ella's Pansy
McDonald Farms Pre Kay Girl Jr2 365 Mar 345 19 10278 513
s. McDonald Farms Prediction D. McDonald Farms Gay Girl
*McDonald Farms Pre Kenaveve Jr3 229 May 1157 62 9437 475
McDonald Farms Pre Lady Love Jr2 147 May 1005 53 4482 219
McDonald Farms Pre Lucille Jr2 146 May 962 56 4754 249
McDonald Farms Pre Lucinda Jr2 130 May 1215 59 5302 228
s. McDonald Farms Prediction D. McDonald Farms Eunice
McDonald Farms Pre Lustre Jr2 182 May 1059 55 6327 279
McDonald Farms Pre Lynn Jr2 121 May 1140 54 4465 202
s. McDonald Farms Prediction D. McDonald Farms Elegance
McDonald Farms S. Kanova Jr2 365 Mar 237 15 10664 627
s. McDonald Farms Steadfast D. McDonald Farms Imogene
*McDonald Farms S. Kathleen Jr3 194 May 985 59 7354 409
McDonald Farms S. Kidyllis Jr2 365 Mar 272 19 8182 506
s. McDonald Farms Steadfast D. McDonald Farms Idyllia
McDonald Farms S. Kilane Jr2 365 Apr 100 5 10736 526
s. McDonald Farms Steadfast D. McDonald Farms Ilane
McDonald Farms S. Leila Jr2 153 May 710 38 4022 188
s. McDonald Farms Steadfast D. Gay Lad's Cecelia
McDonald Farms S. Lorella Jr2 50 May 1339 56 2026 87
s. McDonald Farms Steadfast D. McDonald Farms Pre Joy
McDonald Farms S. May Lady Jr2 58 May 1142 55 1997 97
s. McDonald Farms Steadfast D. McDonald Farms Pre Jade Lady
*¶McDonald Farms Valor Kalinda Jr3 241 May 897 57 8275 491
*†Pert of Chicona 6 141 May 1149 64 5203 270
¶Pine Grove Farms Lady Jr2 208 Apr 817 47 6595 336
*Riveredge Golden Belle Sr4 323 May 756 39 10439 499
Western Glow Royal Levity Jr3 365 May 780 47 12268 664
s. Silver Forest May Royal D. Western Glow Martha
*Windale Hightime's Bubbles Jr3 95 May 948 48 3039 139
s. McDonald Farms Hightime D. Windale Conqueror's Butterball
Windale Hightime's Judy Jr3 278 May 937 51 8350 421

McDonald, J. M., McDonald Farms, Dryden, N. Y. ARHT

*†Boulder Bridge Tulip Jr3 305 Mar 264 15 8558 437
s. Green Meads King Don D. Boulder Bridge Panchito
*Le Clarine Valtide 6 323 Apr 547 29 10136 498
*†McDonald Farms Gypsy 7 305 Apr 29 1 7616 356
s. Foremost Prediction D. Minada Misty Storrs
*†Walnut's Katherine's Florence 5 251 Apr 393 24 6707 411

McDonald, J. M. & Son, McDonald Farms, Cortland, N. Y. ARHT

McDonald Farms P. Larkspur Jr2 140 May 992 55 4686 234

Miami Margarine Company, The, Nu-Maid Farm, Cincinnati, Ohio. ARHT

*¶Barbar Ann Anna of Elm Echo Jr3 49 June 1290 57 2028 92
s. Welcome-In Cupid D. Anne of Cherry Hill
¶Creekvalley Adele 6 150 June 806 38 5324 252
s. Nashoba Septimus Hannibal D. Creekvalley Alice
Creekvalley Virginia Sr2 365 Apr 448 23 10821 531
s. Meadow Lodge King's Lucien D. Creekvalley Victory
¶Franchester Handy Bounty Jr2 53 June 1088 43 1794 75
s. Langwater Henchman D. Willow Brook's Bountiful
¶Golden Grange Royal Queen Jr3 61 June 891 37 1862 73
s. Vanilla's Royal King D. Golden Grange W Bluebell
¶Graceland Bomber's Fanny Jr3 136 June 1075 49 5438 244
s. Foremost Bomber D. Graceland Fanny
¶Graceland Concentrate's Gem Jr3 305 Apr 280 13 9645 443
s. Foremost Concentrate D. Gem of Graceland
¶Langwater Bouquet Jr4 132 June 836 38 4531 210
s. Langwater Patrician D. Langwater May Bloom
¶Langwater Sparklet Jr3 291 June 489 28 8295 392
*Lone Pine Carolette 5 353 June 516 26 10874 506
*¶Lucia of Scioto Trail 10 132 June 1043 44 4981 208
s. Foremost Summit Lad D. Barbara Ann of Elgercon
*¶Mattewa Dolly Sr4 252 June 1040 52 10996 479
*¶Mattewa Princess Pat 8 181 June 1410 54 9837 378
¶Noble Boy's Dotty of Sunnyside Jr3 305 May 12 8868 411
s. Noranda's Noble Boy of Hill Girt D. Ultra Boy's Dot of Sunnyside
*Noble's Dandy of Sunnyside Sr3 292 June 873 47 12524 567
Nu-Maid Betty Jr2 365 Apr 488 26 9360 469
s. Langwater Commando's Royal D. Welcome In Forward's Betty
Nu-Maid Delight Jr2 245 June 840 42 7659 350
¶Nu-Maid Fan Jr2 143 June 1067 47 5411 226
s. Langwater Commando's Royal D. Welcome In Forward's Allora
¶Nu-Maid Hazel Jr2 186 June 847 36 6144 247
¶Nu-Maid Janet Jr2 301 June 689 39 7872 368
¶Nu-Maid Nataline Jr3 305 June 78 3 6598 257
s. Langwater Onward Lad D. Welcome-In Nataline
¶Nu-Maid Pandora Jr2 119 June 860 38 3676 147
s. Langwater Commando's Royal D. Welcome In Chum's Pandora
¶Nu-Maid Rita Sr2 292 June 496 21 7657 312
¶Nu-Maid Rosene Sr2 294 June 623 33 8236 374
*¶Pine Manor Chime 7 92 June 1234 57 3978 194
s. Coronation Count D. Pine Manor Taurine Bloom
*¶Rock Creek Royal Susette 9 86 June 957 35 2777 113
s. Green Meadow Royal D. Rock Creek Flashette Susan
*¶Royal's Lassie of Sunnyside Sr3 262 May 728 36 8477 396
¶Welcome In Adeline Sr4 112 June 931 39 3702 164
s. Blakeford Ambition D. Welcome In Allure
*¶Welcome In Carolyn Jr4 156 June 1035 44 6053 249
*¶Welcome In Chum's Allora 5 58 June 1241 52 1959 87
s. Langwater Chum D. Welcome-In Allora
*¶Welcome In Chum's Angela 6 168 May 1260 49 7858 296
*¶Welcome In Chum's Hazel 5 131 June 1163 58 4994 262
s. Langwater Chum D. D. Welcome-In Hazel
*¶Welcome In Chum's Pandora 6 186 June 979 46 7557 290
*¶Welcome In Chum's Rosalie Sr4 305 Mar 25 1 11039 508
s. Langwater Chum D. Royal Bess's Rosalie
*¶Welcome In Chum's Rosalie 5 91 June 1070 44 3268 141
s. Langwater Chum D. Royal Bess's Rosalie
¶Welcome In Chum's Susanna Jr3 305 May 79 3 7486 305
s. Langwater Chum D. Welcome In Forward's Susanna
*Welcome In Chum's Sybilla Jr4 365 May 418 23 10163 458
s. Langwater Chum D. Jobetty's Sybilla
*¶Welcome-In Chum's Violet Bea 6 150 June 740 33 4346 190
s. Langwater Chum D. Maplewood Violet Bea
*¶Welcome In Forward's Allora 6 118 June 1098 44 4605 214
s. Langwater Forward D. Welcome-In Allora
*¶Welcome In Forward's Angel Jr4 86 June 1162 46 3372 151
s. Langwater Forward D. Welcome In Chum's Angela
*¶Welcome In Forward's Bella Sr4 109 June 1111 41 3598 166
s. Langwater Forward D. Lady-Bella of Crane Pond
*Welcome In Forward's Carol Jr4 365 Mar 456 21 11524 504
s. Langwater Forward D. Welcome In Carol
¶Welcome In Forward's Clarice 6 175 June 1096 43 7406 297
Welcome In Forward's Jane Sr3 335 June 555 26 9730 445
*¶Welcome In Forward's Susanna 5 266 June 749 34 9645 406
*¶Welcome In Jane-Etta Jr4 305 May 446 18 11666 447
s. Welcome-In Arnold D. Janet of Eden Vale
*¶Welcome-In Nataline 9 249 June 907 38 8814 361
*¶Whittier's Sequel Fleck 7 305 May 830 32 13237 602
s. Welcome-In Whittier D. Ohio Senator's Sequel Fleck

Miller, Glenn L., Mark Haven Farms, Mark Center, Ohio. ARHT

*†Aigler Farm Patricia 6 115 June 1145 43 4969 204
S. Raemelton Aigler Prince D. Aigler Farm Pride
*¶Bethany Favor's Bessie 8 305 Jan 249 13 9134 377
S. Gayhead's Favor D. Hardwick's Bessie
†Bethany Favor's Shadow Sr3 305 Mar 93 5 8038 408
S. Gayhead's Favor D. Bethany Wistar's Shadow
*†Bethany Wistar's Pollyette Jr4 281 June 596 28 8322 401
*†Five Points Catilla Jr4 305 Apr 293 17 8399 401
S. Yankee Boy of Walnut Lane D. Five Points Orilla
*†Five Points Dianne Sr4 76 June 1064 44 2734 112
S. Yankee Boy of Walnut Lane D. Five Points Anneal
*†Five Points Ilene Sr4 217 June 743 37 6991 366
*†Five Points Joanne Jr4 281 June 738 35 9289 468
Five Points Lola Jr3 365 May 241 13 9170 508
S. Yankee Boy of Walnut Lane D. Five Points Leota
*†Flat Brook Her Blossom 6 76 June 997 43 2650 118
S. Coronation Herald D. Blossom's Son's Turquoise
*†Flat Brook Meadow Girl 6 305 Mar 231 18 6910 334
S. Broadland Emperor D. Chinquapin Glamour Girl
*†Flying Horse Ruler's Harp Jr4 267 May 649 37 6505 336
*†Grace's Willow Brook Delilah 5 118 June 919 41 4315 199
S. Lassie's Willow Brook Lad D. Eulalie Grace of Springview
*†Joanne's Willow Brook Doll Jr4 74 June 1024 34 2995 108
S. Flying Horse Master's Monarch D. June's Willow Brook Joanne
*†Judy's Willow Brook Chloe Sr4 275 June 555 26 9227 531
*†Lucinda's Yankee Princess Jr3 216 June 753 38 6737 364
†Mark-Haven Betty Jr2 295 June 588 32 6869 352
†Mark-Haven Chloe Jr2 141 Apr 685 35 3623 183
Mark-Haven Rosie Jr2 365 Apr 473 29 8201 388
S. Coldspring's Romulus Equal D. Shona Rosie
†Mark-Haven Royal Dorcas Jr2 189 June 760 35 5086 251
†Mark-Haven Royal Jeanne Jr2 137 June 696 29 3622 155
S. Woodacres Royal Defiance D. Norene Jeanne
Mark-Haven Sydillis Jr2 365 May 322 15 9476 444
S. Foremost Footprint D. Foremost Comet's Sydillis
¶Millcreek's Roselyn Sr2 305 Oct 148 7 7058 319
S. Welcome-In-Royal D. Millcreek's Anna
†Millcreek's Roselyn Sr3 67 Apr 938 44 2250 104
S. Welcome-In-Royal D. Millcreek's Anna
*†Plain View's Pamella 6 187 June 862 38 6586 318
*†Ridgeway Marksman Jane Sr4 147 June 956 41 5849 276
S. Raemelton Triumph Marksman D. Cherrie of The Stoops Farm
*†Ruth's Willow Brook Milly Jr4 188 June 812 31 6990 312
*St. Albans Grandee's Marqueen Sr3 279 June 270 14 8887 455
*Shona Rosie 5 264 June 891 32 10057 441
†Sun-Blest Farms Francine Jr2 282 June 602 24 6566 278
*Welcome-In Lillian's Lady 7 365 Oct 244 11 11018 536
S. Langwater Forward D. Lillian of Summit
*†Willow Brook King's Ego Jr4 118 June 875 39 4063 206
S. Woodacres Royal King D. Queen's Willow Brook Glory
†Willow Brook King's Etta Jr3 305 Mar 218 12 8487 446
S. Woodacres Royal King D. Leafy-Alfa W Face Preluster
Willow Brook Monarch Eliza Jr3 365 June 62 4 7277 384
S. Flying Horse Master's Monarch D. Glenco Lucky Belle
*†Woodacres Actress Jr3 233 June 630 33 6304 342
*†Woodacres Royal Viena Sr4 131 Apr 603 33 3286 192

§Miller, S. W., Hillside Farm, Mount Ulla, N. C.

Maxim Ultra Rose Jr2 365 Mar 267 17 7692 422
S. Quail Roost Rose Royal D. Maxim Ultra Neda
†Southern of W. S. R. 7 258 Mar 226 14 5085 226
S. Neda's Foremost of W. S. R. D. Southern Lass of W. S. R.

§Morris, Robert H., Brookford Farm, Rollinsford, N. H. ARHT

*†Bright Light Royal Sr4 151 May 1199 54 6411 290
*†Brookford Princess Alpha 5 305 Mar 180 8 9059 438
S. Brookford King of The Meads D. Gay Folly's Mimic
†Brookford Snow Moon Sr2 92 May 728 31 2450 108
S. Lincoln Sir Moonbeam D. Brookford Princess Snowbird
†Freedom's Fidelity Jr2 115 Mar 883 41 3416 158
†Freedom's Suzetta Jr2 142 May 932 47 4431 202
S. Lincoln Freedom D. Clark's Springdale Farm Susan
†Free France Sr2 305 June 24 1 8621 403
S. Lincoln Freedom D. Knolland France
*†Hazel Fair Royal 5 73 May 1483 68 3630 167
S. Argilla Fair Royal D. Princess Hazel Superior
†Knolland Frances Vanity Sr3 299 May 34 1 8425 411
S. Lincoln St. Nicholas D. Knolland France
*†Lincoln L. Etta Jr4 81 May 1392 76 3796 184
S. Lincoln Levity Prince D. Lincoln Charming Etta
*†Meadow Croft Claudale 6 83 May 1232 51 3301 139
S. Runnymede Royal Victor D. Meadow Croft Claudia
†Susan's Bluebird Jr3 179 May 922 47 5830 286

§Mueller, Walter K., Twin Brook Farm, Ivyland, Pa. ARHT

*†Aletta of Wawa 8 194 July 1055 38 8011 334
*†Rebecca of Clarion Farms 8 183 July 856 37 6937 274
†Souvenir's Vagabond's Petunia Jr4 305 May 79 3 6790 308
S. Butterfat Souvenir's Vagabond D. Rosy Butterfat Petunia
†Twin Brook Farm Paymaster Tina
Jr3 195 July 441 14 4795 190
S. Paymaster's Sequel D. Gold Lad's Tina

Myers, W. C., Grasse Hillside Farm, Union Grove, N. C. ARHT

*Chieftain's Bossy Ann Jr3 58 June 1252 54 2483 103
S. Arden Maxim Chieftain D. Gracious King's Pet Bossy
¶General's Rosella Jr2 305 May 300 19 7354 373
S. Wakefield Frisco's General D. Wakefield Yeoman's Rosemarie
*Hillside Valorous Marlene 6 113 June 1377 68 5245 267
S. Quail Roost King Valorous D. Winchester's Betsey
King's Beauty Lue Jr4 365 May 84 4 9612 535
S. Maxim's King of Grassy Grove D. Maxim's Bonnet Lady
*Midview Master's Lucerne 5 213 May 1038 50 7046 330
Miller's Dewdrop 7 133 June 1320 67 6371 299
S. Highboy's Top-Guard D. Valentine's Gertrude
*Sawaga Improvement Joanna Sr3 113 June 965 43 3464 164
S. McDonald Farms Improvement D. Sawaga Maywick's Joanna
Wakefield Yeoman's Rosemarie Sr3 181 June 1449 65 9055 473
S. Wakefield Yeoman's Prince D. Wakefield Valor's Rosemary

Nicholson, G. J. Guthrie, Mrs., Glen Farm, Newport, R. I. ARHT

Hiawatha of The Glen Sr2 291 Apr 948 59 10824 567
Lady Fun of The Glen Jr2 324 Apr 1035 52 10944 495
*Lady Goldie of The Glen Sr4 342 Apr 981 48 13482 611
Minuette of The Glen Sr2 228 Apr 995 47 8391 359
Symphony of The Glen Sr2 272 Apr 858 47 9673 435
Toque of The Glen Sr2 320 Apr 808 53 10616 614
Tudor Rose of The Glen Sr2 258 Apr 843 48 8638 416

§North, Earle M., Houston, Texas.

*†Delphi Dell Daisy 5 253 Feb 588 36 8851 454
S. Permino of Delphi Dell D. Mazie of Chicona
*†Grandee's Brownie of Middale 7 273 Feb 512 33 9840 541
S. Wey Acres Honesty Grandee D. Oregon's June's Beauty

O'Brien, C. Russell, Harlingen, N. J. ARHT

*Brian Boru Countryman's Kit 5 74 June 1470 59 3491 139
S. Brian Boru Countryman D. Brian Boru Kisor

Page, L. A., Est., Minnewashta Farms, Excelsior, Minn.

Minnewashta Chin's Belinda 5 276 May 294 17 5159 300
¶Minnewashta Chin's Clematis Sr4 305 Apr 103 5 8910 421
S. Thorn Hill Chin D. Minnewashta King's Clematis
Minnewashta Chin's Delilah Sr4 236 May 772 49 6925 394
Minnewashta Chin's S. K. Babs 5 169 May 726 44 5954 316
Minnewashta King's Clematis 7 365 Mar 615 26 14425 600
S. Boulder Bridge Silver King D. Minnewashta Clematis
¶Minnewashta Knight's Exstacy 7 305 Apr 15 1 8502 434
S. Minnewashta Silver Knight D. Minnewashta Exstacy
Minnewashta Lucetta Sr2 309 May 724 34 5916 247
Minnewashta Lucid 10 273 May 644 34 7939 377
Minnewashta Veva Sr3 184 Apr 384 20 4767 258

Page, L. A. & Sons, Minnewashta Farms, Excelsior, Minn.

¶Minnewashta Chin's Nina Sr4 305 Apr 316 19 6940 392
S. Thorn Hill Chin D. Minnewashta Nina
Minnewashta Noranda 6 195 May 829 41 6550 340

§Parmerlee, Roy, Parmerlee Place, Huntington, Ind. ARHT

†Maylee Manor Betty Jr2 305 June 471 21 7283 301
S. Meadow Lodge King of The West D. Maylee Manor Betsy
*†Parmerlee Place Gay Girl Sr3 83 June 1469 64 4000 173
S. Ross Farm Champion Joe D. Ver-Lo-Lew Gaiety Girl
†Parmerlee Place Snowflake Sr2 86 June 969 38 2910 118
S. Fleurdale's Warrior D. Spot's Hazel

§Passmore, Pusey, Lynthwaite Farm, Wilmington, Del. ARHT

†Lynthwaite Petunia Sr2 278 July 103 4 6680 321
S. Spar Hill Robin Hood D. Spar Hill Petunia

§Passmore, Pusey & Wills, Lynthwaite Farm, Wilmington, Del. ARHT

†Lynthwaite Primrose Jr2 250 July 311 17 4897 236
S. Spar Hill Robin Hood D. Florrie of Lukehurst
*†Sequel's Shirley 7 298 Dec 571 22 10644 428
*†Sequel's Shirley 8 106 July 1401 51 5578 240
S. Marshallvale Sequel D. Florrie of Lukehurst

§Powers, Lucius, Hermosa Vista Rancho, Fresno, Calif. ARHT

†Butterton Holliston Alice 5 186 June 789 46 5883 322
*†Butterton Holliston Flora 5 305 June 714 31 9970 454
S. Santa Cruz Holliston Valmont D. Butterton Holliston Frances
*†Butterton Holliston Freda Sr4 131 June 1227 63 6010 282
S. Santa Cruz Holliston Valmont D. Elm Butterfat Fairy
*†Butterton Holliston Leda 7 298 June 772 41 9765 488
*Butterton Holliston Queen Sr4 360 Mar 609 35 11507 567
S. Santa Cruz Holliston Valmont D. Santa Cruz Prince's Quince
†Butterton Kornegay Carrie Sr2 199 Mar 833 41 5959 279
*†Butterton Kornegay Flute Sr3 64 June 1228 64 2622 126
S. Klondike Kornegay D. Butterton Holliston Frances
*†Butterton Valmont Jessie 6 167 Mar 906 39 5081 240
S. Santa Cruz Holliston Valmont D. Santa Cruz Prince's Joyce

§Pyle, E. Baker, Brightside Farm, Malvern, Pa. ARHT

†Brightside Cedric's Carnation Jr2 291 May 479 32 5789 333
†Brightside Cedric's Linda Jr2 141 May 986 45 4772 231
*†Brightside Emmaline 8 225 May 1094 52 8837 441
*†Brightside Fancy Jr3 113 May 1242 47 4713 192
S. Pinebrook Knight D. Brightside Nancy
*†Brightside Hazel 6 61 May 1647 65 3023 117
S. Quincy Starshoot Advance D. Brightside Janice
*†Brightside Linda Sr4 92 May 1343 59 4122 185
S. Brightside Prince Charming D. Glendalene of Lindendell
†Brightside Louise Jr2 182 May 668 34 3772 183
*†Brightside Madeline Jr3 106 May 1089 56 4047 199
S. Pinebrook Knight D. Brightside Hazel
†Brightside Pauline Jr2 240 May 868 45 6512 332
*Brightside Rambler's Harriet Sr3 273 May 1040 49 9334 485
*†Brightside Rambler's Janice Sr3 204 May 905 47 6705 342
†Brightside Show Girl Jr2 304 Mar 489 32 6423 345

§Pyle, Harold F., Brightside Farm, Malvern, Pa. ARHT

†Brightside Autumn Fern Jr2 134 May 1051 54 4445 246
†Brightside Easter Fern Jr2 305 Mar 26 1 9184 515
S. Pinebrook Knight D. Brightside Bell-Fern
†Brightside Fern-Bell Jr3 288 Apr 460 25 6872 350

Rahlmann, Desiree M., Clovertop Ranch, Newcastle, Calif.

*†Clovertop Adaptable 8 83 July 1247 68 3471 177
S. Troutmere Eugene D. Troutmere Antoinette
*†Clovertop Adorable 8 206 July 671 36 6316 323
†Clovertop Alfreda Sr2 305 Apr 509 27 9379 470
S. Clovertop Builder D. Troutmere Athalia
*Clovertop Annette 6 280 July 682 41 8105 471
*†Clovertop Antoinette's Honey 5 305 July 67 3 7041 347
S. Sir John of Clover Top D. Troutmere Antoinette
Clovertop Anzell Jr3 365 June 185 10 10872 560
S. Clovertop Electric D. Clovertop Ariel
*†Clovertop Ariel 6 208 July 1058 47 8038 351
*†Clovertop Bonny Bell 5 305 Mar 500 30 9260 489
S. Rancho Nicasio Roamer's Vernon D. Clovertop Betsy
*Clovertop Bonny Dee Jr4 253 June 937 51 9257 472
Clovertop Bonny Laurie Jr2 365 Apr 101 6 5986 288
S. Clovertop Builder D. Clovertop Bonny Bell
*†Clovertop Clover Dell Sr3 230 July 804 39 7968 356
†Clovertop Eldola Jr3 365 June 761 41 9827 520
S. Clovertop Builder D. Clovertop Eola
*¶Clovertop Emmy Lou 8 140 July 1501 63 7473 325
S. Sir John of Clover Top D. Troutmere Eva
*Clovertop Emola Sr4 234 July 751 34 7670 345
*†Clovertop Escola 5 305 July 327 20 9811 545
S. Clovertop Cherub D. Clovertop Eola

*Clovertop Eve 7 365 Mar 568 28 21044 986
s. Sir John of Clover Top D. Troutmere Eve
†Clovertop Honey's Beata Sr2 238 July 662 33 6091 290
*†Clovertop Marty 5 105 July 977 45 3712 161
s. Clovertop Aristocrat D. Clover Top Martha
†Clovertop Neva Jr2 125 July 808 37 3554 150
s. Clovertop Lover D. Clovertop Noel
*†Clovertop Noel Sr4 88 July 1509 63 4599 181
s. Clovertop Electric D. Troutmere Neva
*†Clovertop Pearl 7 90 July 1068 44 3449 143
s. Sir John of Clover Top D. Ecstasy's Pride of Clover Top
*†Clovertop Ringlet Sr4 145 July 941 50 5591 299
s. Clovertop Electric D. Clovertop Rosselet
†Clovertop Rosebud Sr2 305 May 298 23 6628 371
s. Clovertop Builder D. Clovertop Rosselet
Clovertop Rubina Sr2 324 July 735 37 7057 362
†Clovertop Silver Siren Sr2 217 July 717 36 5409 263
†Clovertop Star Bright Jr3 218 July 751 38 5824 299
*†Clovertop Sunshine Jr4 243 July 1001 44 9443 396
*†Clovertop Tilly 7 305 Apr 14 9156 403
s. Sir John of Clover Top D. Clover Top Theda
Clovertop Trixie Jr3 320 July 769 43 9070 438
*†Clover Top Tulip 7 116 July 1523 65 6348 248
s. Sir John of Clover Top D. Clover Top Theda
Happyholme Wistar Marchoma Jr2 323 July 703 45 8277 462
Palmway's Royal Gracious Jr2 365 June 612 35 8980 461
s. Fresno Royal Hercules D. Happyholme D. R. Gladys

§Rahlmann, H. E., Clovertop Ranch, Newcastle, Calif.
†Ellwood Rudy's Midget Sr3 165 July 1018 52 6486 315
s. Ellwood's Royal Prince Rodolfo D. Rancho Nicasio Champ's Midget
Happyholme Baroness Phillipa Sr2 331 July 818 45 9882 511
Happyholme Valor's Miriam Jr2 287 July 627 32 6891 353

§Reeb, A. L., Aldahome Farm, Meridian, Idaho. ARHT
†Aldahome Bonita Jr2 272 June 501 24 6002 310
†Aldahome Faith Jr2 203 June 754 37 6447 328
s. Lad's Triumph of Prestdale D. High Line Faith
†Aldahome Harmony Sr3 305 Apr 391 20 6155 323
s. Nancy's Darigold Peerless D. Harriet of Aldahome
†Aldahome Marigold Jr2 295 June 310 22 5310 299
†Aldahome Martha 5 305 June 126 6 9596 501
s. Nancy's Darigold Peerless D. Aldahome Mary
Aldahome Patience Jr2 365 Apr 50 3 7498 408
s. Chicona Philotas D. Harriet of Aldahome
†Aldahome Victoria 6 289 June 609 27 7207 343
*†Aldahome Waif 5 292 June 551 29 8399 469
*†Aldahome Wilma Sr3 297 June 476 30 7469 431
†Aldahome Wishful Jr2 305 Mar 108 6 7441 388
s. Chicona Philotas D. Willa of Aldahome
†Chuckanut Queenie 5 212 Apr 422 21 4832 248
*†Glory of Aldahome 7 305 June 399 21 8366 494
s. Rose's Duke of Hagerman D. Goldie of Aldahome
*†High Line Faith 5 191 June 1453 69 10272 501
*Willa of Aldahome 9 365 May 322 19 11401 626
s. Idagem Sequel's Comet D. Goldie of Aldahome

§Reeves, S. J., Quarry Hill Farm, Dover, Ohio. ARHT
†Quarry Hill's Ann Jr2 186 June 776 35 5854 242
†Quarry Hill's Arlene Jr2 169 June 758 33 4575 206
†Quarry Hill's Claudette Jr2 185 June 617 32 4805 209
†Quarry Hill's Fancy Sr2 270 June 574 28 6125 285
*†Quarry Hill's Flora Sr3 138 June 1190 48 5808 256
s. Krantz Heim Caroler D. Quarry Hill's Florette
*†Quarry Hill's Letitia 5 234 June 923 53 8498 441
*†Quarry Hill's Marion Jr4 107 June 1160 54 4726 206
†Quarry Hill's Queen Eleanor Jr2 137 June 812 34 3918 194
†Quarry Hill's Rosette Jr2 95 June 655 39 2163 109
s. Franchester Free Volunteer D. Sunrise Spring Rosalie
*†Raemelton Corking Lura Sr4 62 June 1159 52 2456 107
s. Raemelton Royal Corking D. Raemelton Triumph Laughter

Rider, J. L., Pleasantview Farm, Catawissa, Pa.
*Anna Lou of Pleasantview 8 228 May 1253 66 10384 540
Doris May of Pleasantview Jr3 365 Apr 125 7 10213 510
s. Coldspring's Royal's Raider D. Pearl Harbor of Pleasntview
Faith's Hope of Pleasantview Jr2 269 May 781 37 7520 355
Pleasantview Faithful Lady Jr2 304 May 961 44 10356 467
Raider's Belle of Pleasantview Jr2 259 May 737 37 6728 355
Royal Leah of Pleasantview Sr2 214 May 913 46 6850 312

§Roberts, Owen J., Bryncoed Farm, Chester Springs, Pa. ARHT
†Bryncoed's Aline Sr4 296 Mar 499 26 8438 391
s. Coldspring's Romulus Archer D. Bryncoed's Violet
†Bryncoed's Beagift Sr2 305 May 498 23 5866 275
s. Coldspring's Romulus Archer D. Bryncoed's Gifted Beatrice
†Bryncoed's Beatrice 2d Sr2 305 May 623 33 7716 361
s. Bloomfield Peter D. Bryncoed's Beatrice
†Bryncoed's Biggie's Beauty Jr2 305 May 543 29 5698 289
s. Coldspring's Hardwick's Victor D. Bryncoed's Biggie
†Bryncoed's Carmen Sr2 294 May 399 21 4734 230
†Bryncoed's Esther's Girl Jr3 305 May 369 23 5536 297
s. Bloomfield Peter D. Esther's Girl of Rose Lane
†Bryncoed's Florex Jr3 214 May 670 31 4541 214
†Bryncoed's Flossie's Beauty Sr2 214 May 737 35 4796 234
†Bryncoed's Flower Jr4 212 May 613 29 4452 219
†Bryncoed's Glory Sr3 305 Apr 103 4 6696 292
s. Coldspring's Romulus Archer D. Bryncoed's Glorious
†Bryncoed's Hollibee Sr4 133 Apr 998 40 4369 186
†Bryncoed's Hollibig Jr4 305 May 754 35 9241 400
s. Rockingham Venture D. Bryncoed's Biggie
†Bryncoed's Holliqueen Sr3 187 May 867 42 4917 243
†Bryncoed's Holizella Sr3 305 Jan 244 11 8363 333
s. Rockingham Venture D. Bryncoed's Zella
†Bryncoed's Jalena Sr3 165 May 788 35 4295 179
†Bryncoed's Jeanie Sr2 182 May 874 37 5185 222
†Bryncoed's Jennie Jr4 182 May 663 31 4207 202
†Bryncoed's Julia Sr2 212 Mar 603 25 4589 189
†Bryncoed's Kanita Sr4 161 May 1021 40 4651 188
†Bryncoed's Lou Sr2 214 May 716 39 4754 246
†Bryncoed's Lulu Jr4 120 May 1148 55 4371 199
s. Coldspring's Romulus Archer D. Bryncoed's Louise
†Bryncoed's Maranda Sr2 305 May 568 30 6867 325
s. Coldspring's Romulus Archer D. Bryncoed's Hazel
†Bryncoed's Marilyn Jr2 252 Apr 273 13 4836 232
s. Coldspring's Romulus Archer D. Bryncoed's Gracious
†Bryncoed's Marta Sr2 297 May 694 36 7082 329
†Bryncoed's Melody 5 56 May 1327 56 2420 95
s. Coldspring's Romulus Archer D. Bryncoed's Mable
†Bryncoed's Michele Jr2 305 May 470 24 6008 283
s. Bryncoed's Michael Dooley D. Bryncoed's Hollimar
†Bryncoed's Phoebe Jr3 214 May 659 36 4577 225
†Bryncoed's Prissie Sr2 270 May 85 4 5252 247
s. Coldspring's Romulus Archer D. Bryncoed's Priscilla
†Bryncoed's Shirley Jr4 305 Apr 131 6 7226 329
s. Bloomfield Peter D. Bryncoed's Phoebe's Shirley
†Bryncoed's Turi Sr4 214 May 415 17 4069 173
†Liseter Babs Jr4 266 May 707 48 7439 399
†Lone Pine King's Minnie Sr3 113 May 925 36 3229 131
s. Spar Hill Marigold's King D. Pathfinder Lady of Honey Brook

§Robertson, D. W., Three Springs Farm, Belle Vernon, Pa. ARHT
†Cherub Joyce of Three Springs Jr2 162 May 972 52 5433 266
†Cordelia of Three Springs Jr4 57 May 1266 58 2266 114
s. Sherwood Forest Sovereign D. Pansy of Three Springs
†Goldie's Pet of Three Springs 6 83 May 1175 51 3184 146
s. Corsican's Rambler D. Jewel's Goldie of Three Springs
†Sim's Goldie of Three Springs Jr2 103 May 787 36 2679 118
s. Bethany Noble's Sim D. Goldie Queen of Three Springs

§Ruschmann, Henry F., Meadowbrook Farm, Bernardsville, N. J.
†Alert's Flora of Meadowbrook Sr2 204 June 660 31 4482 220
†Meadowbrook Majesty's Norma Sr2 98 June 708 25 2419 94
s. Dinsmore Royal Majesty D. Bethany Hayes Norma
†Royal Mitzie of Meadowbrook Sr2 204 June 752 36 5485 276
†Suez's Egypta 5 143 Apr 891 39 4906 223

§Russell, C. W., Russell Lea Dairy, Clyde, Ohio. ARHT
†Gray Haven Argo's Rosemary Sr2 305 May 408 24 7644 389
s. Blakeford Argo D. Ben's Fashion Rosemary
†Russell Lea Fashion Jr2 55 May 684 32 1181 53
s. Franchester Free Steadfast D. Russell Lea New Year's Eve
*†Russell Lea Frances Jr3 133 May 1001 41 4500 178
*†Russell Lea Silvia Jr4 52 May 1268 53 2120 95
s. Franchester Saint Charles D. Russell Lea Nonsense
*†Russell Lea Sunray Sr4 53 May 1451 66 2378 117
s. Franchester Saint Charles D. Crystal of Russell Lea
*†Russell Lea Sunstar Jr3 187 May 941 45 5809 270

§Russell, Carl, Carl-Anna Farm, Keenesburg, Colo. ARHT
†Carl-Anna Farms Bruenhilda Jr2 122 June 827 38 3340 152
s. Seco Lord Henry's King D. Daffodil's Actor's Freda
†Kitchener Fashion's Faith Jr2 83 June 1357 55 3527 157
s. McDonald Farms Fashion Plate D. Kitchener Fearless Fancy
†Margie's Blue Marigold 6 78 June 1560 50 4066 153
s. Linwood's Blue Winner D. A's Marigold Margie
†May's Sun Rise Golden Mirth Sr4 91 June 1358 49 4163 172
s. Sadie's Cathedral Rex D. Sun Rise Golden Mary's May

§Russell, Le Mar, Russell Lea Dairy, Clyde, Ohio. ARHT
†Russell Lea Free Lora Jr2 141 May 765 32 3329 134

Sabine, Stephen W., Westfield Farm, Groton, Mass.
Sunmaid Jr3 149 June 779 40 5077 229
Westfield Sampson's Sundew Jr2 120 June 806 33 3798 162
s. Groton House Caesar's Sampson D. Westfield Golden Sunlight
Westfield Sampson's Sunflower Sr2 240 May 866 42 7158 310
¶Westfield Sampson's Sunny Sr2 102 June 805 36 3029 137
s. Groton House Caesar's Sampson D. Westfield T. Sunglow
*Westfield S. Evalon Sr3 234 June 860 41 7928 364
¶Westfield S. Evaretta Sr2 302 June 698 31 9218 385
¶Westfield S. Miss Maid Jr3 305 May 546 27 9798 511
s. Sunlight's Sun D. Westfield Golden Miss Maiden

§Sahm, Howard, Los Olivos Dairy, Los Olivos, Calif.
†Ellwood Holly's Margarett 6 161 May 1039 51 6225 285
*†Ellwood Leader's Freeda 5 198 May 934 41 6859 324
†Ellwood Rudy's Bloom 6 225 May 1017 54 8467 429
*†Ellwood Surprise Gibsy 6 134 May 879 50 4529 229
*†Ellwood Surprise Primula 5 163 Mar 1012 49 6292 330
†Los Olivos Blossom Sr2 142 May 892 45 4336 190
†Los Olivos Flora Sr2 262 Apr 797 51 6940 407

§Sahm, Isaac S. & Clara M., Los Olivos Dairy, Los Olivos, Calif.
Laurel of Los Olivos 5 84 May 1074 51 3195 146
s. Darby Canyon of Adohr D. Laura of Los Olivos
†Lucinda of Los Olivos 7 246 May 533 28 7155 360
†Polly Anna of El Verano 7 224 May 891 42 7475 342
†Rancho Valor's Grace 5 256 Apr 796 37 8746 393
†Rancho Valor's Luraline 5 270 May 659 31 7422 356

Scanlon, George H., The Hawkeye Guernsey Farm, Iowa City, Iowa. ARHT
¶Curtiss Candy Blue Jay Jr2 211 May 823 30 5504 193
¶Hawkeye Squire's Maxine Jr2 243 May 668 32 5486 264
¶Hawkeye Ultimas Maid Jr3 66 May 1247 47 2520 103
s. St. James Count's Ultimas D. Dairymaid of Ferson's Creek
¶Hawkeye Velnora Jr2 65 May 1236 42 2610 90
s. Boulder Bridge Vel Don D. St. James Duke's Nora
¶Hawkeye Vel's Clara Jr2 59 May 1199 30 2238 62
s. Boulder Bridge Vel Don D. Hilde of Ferson's Creek
¶Hawkeye Zelda Jr2 304 May 455 20 4796 206
*¶Hilde of Ferson's Creek 5 305 Apr 260 10 8945 350
s. St. James Philosopher's Leader D. Clara's Queen of Four Pine
*†King Hill King's Gem 6 305 Mar 381 16 8002 331
s. Green Meads King Pharaoh D. King Hill Lorene
*†Marhawk Beth Sr4 305 Mar 109 6 6390 319
s. Boulder Bridge Consul D. Diana's Verna of Smithdale
*¶Ollie of Dellahome 11 89 May 1025 32 3422 133
s. Linwood's Sentinel D. Orpha of Dellahome
*Rosebud Luster 5 212 Apr 383 17 4917 207
*¶St. Albans Grandee V Beauty S Jr3 111 May 1000 46 4049 194
s. McDonald Farms Grandee D. St. Albans Valiant Beauty S
*St. Albans Valactor's Audell 5 339 May 787 33 9731 388
*¶St. James Boy's Vanity 6 72 May 1174 48 2644 114
s. St. James Philosopher's Boy D. St. James Philosopher's Valeria
*¶St. James Duke's Nora 6 85 May 1571 56 4577 174
s. St. James Philosopher's Duke D. St. James Champion's Nettie

§Scheffer, T. R., Scheffield Farm, Dover, Ohio. ARHT
*†Bina Lou of Cappel Dale 8 114 May 1193 59 4894 244
s. Foremost of Cappel Dale D. Sue Catharina of Cappel Dale
†Glenco Royal Beauty 5 222 May 706 42 6517 324
†Lone Oak Hasson's Anna Sr3 249 May 749 35 7021 313

Scheffield's Sally Sr2 121 Mar 771 35 3116 140
*Scheffield's Gold Beauty 8 102 May 1370 74 4691 235
S. Columbus of Cedar Lane D. Gold Beauty's Jem
†Scheffield's Sandy Sr2 182 May 897 48 5386 271
†Scheffield's Sequel Jr3 250 May 672 36 5416 286
*†Scheffield's Sessy Jr4 285 Mar 492 29 6881 371
†Scheffield's Sonata Sr2 182 May 853 44 5900 292
*†Scheffield's Star Dust Sr4 305 Mar 115 6 7558 336
S. Foremost Mandate D. Mon Reposa H. Star Dust
Scheffield's Starlight Jr4 112 May 1154 66 4487 237
S. Franchester Saint Emory D. Scheffield's Gold Beauty
†Scheffield's Success Sr2 120 May 843 49 3892 200
S. Scheffield's Victory D. Ringold's Queen
*†Scheffield's Surprise 6 98 May 1200 67 4037 209
S. Simeon of Cappel Dale D. Ringold's Queen
*†Traveler's Dandy Girl 5 84 May 1134 65 3119 173
S. Lass's Traveler D. Dictator's Dandy Girl of M. D.
*†Valley Dale Cindy Sr4 250 May 901 48 7961 396

§Schoellerman, Franklin R., Valley Oaks Farm, Galt, Calif. ARHT
†Cloverleaf Revilo Bonnie 8 288 Apr 682 36 8481 442
*†Cloverleaf Violet's Vine 8 92 May 1973 94 5952 291
S. Fircrest Ace D. Nancy's Darigold Violet
*Happyholme Defender's Iola 8 365 Apr 17 15667 759
S. Happyholme Defender D. Happyholme Defiance Iola
*†Happyholme Pretorian's Velmia 8 209 May 1086 61 8201 489
*†Happyholme Sunny Velma 9 71 May 1852 88 4083 202
S. Escalon Sunlight Boy D. Chuckanut Velma
†Lorenadell's Stella Hanover Sr3 164 Apr 813 41 4424 218
†Revilo Bonnie 6 145 May 1265 72 6460 350
†Revilo Centa Jr3 175 May 1309 58 7968 359
†Revilo Colonel's Bertha Jr2 90 May 1270 59 3832 186
S. Flying Horse Flute's Colonel D. Cloverleaf Revilo Bonnie
†Revilo Colonel's Trudy Jr2 96 May 1286 54 3922 171
S. Flying Horse Flute's Colonel D. Darigold Trudy
†Revilo Ednea 5 133 May 1246 56 5830 275
*†Revilo Perrywin 7 283 May 956 48 10109 494
*†Ruby of Revilo 10 305 May 121 5 11439 517
S. Chuckanut Landslide D. Bear Canyon's Ruby
*†Traveler's Centa 7 115 May 1715 74 6498 301
†Valley Oaks Commando's Babe Jr2 294 May 568 38 6037 360
Valley Oaks Commando's Elvira Jr2 365 May 517 30 11097 648
S. Siwash Ethel's Commando D. Ferdinand's Evelyn
†Valley Oaks Ila Jr2 115 May 1370 56 5396 224
†Valley Oaks Lorna Doone Jr2 72 May 1255 43 2973 122
D. Happyholme Perfector D. Valley Oaks Lady Lou
†Valley Oaks Perfector's Nell Sr2 292 Apr 761 37 8145 390

§Schroeder, Carl C., Avalawn Farm, Bow, Wash. ARHT
†Avalawn Annarea Sr2 105 May 860 40 2799 137
S. Flying Horse Flute's Colonel D. Bonnebelle's Angeline
†Avalawn Eva Sr2 211 May 1114 48 8557 400
†Avalawn Likeable Sr2 305 May 567 27 6422 319
S. Chicona Lucifer Y D. Lucy of Avalawn
†Avalawn Lydia Sr3 60 May 1302 63 2594 133
S. Chicona Tamerlane D. Linda of Avalawn
Avalawn Nifty Jr2 365 Jan 79 5 7661 445
S. Flying Horse Flute's Colonel D. Niagara of Chicona
*†Avalawn Nifty Sr3 48 May 1289 63 1980 105
S. Flying Horse Flute's Colonel D. Niagara of Chicona
†Avalawn Ninette Jr2 100 Apr 849 46 2831 135
S. Chicona Bandleader D. Ninette of Chicona
†Avalawn Pansy Jr2 72 May 1114 56 2402 127
S. Flying Horse Flute's Colonel D. Petunia of Chicona
Avawlawn Peony Jr3 365 Jan 220 11 9500 464
S. Chicona Lucifer Y D. Petunia of Chicona
Avalawn Procris Jr2 365 Mar 128 7 10988 568
S. Flying Horse Flute's Colonel D. Pirna of Chicona
†Avawlawn Quetzel Jr2 260 May 771 43 6966 381
Walen's Hogarth Bee Jr3 365 Apr 133 7 11387 576
S. Walen's Howdah Hogarth D. Theo-Vale Beatrice
†Walen's Nordstrom Bonnie 6 305 May 648 39 8078 452
S. Chicona Nordstrom D. Theo-Vale Beatrice
†Walen's Nordstrom Nina 6 305 May 142 10 6682 388
S. Chicona Nordstrom D. Walen's Howdah Norma

§Schust, Clarence L., Ridgewood Farms, Fort Wayne, Ind. ARHT
†Ridgewood Farms Donna Jr2 215 June 566 32 5626 269
†Ridgewood Farms Dot Jr3 279 June 672 39 8861 487
†Ridgewood Farms Victoria Jr2 132 June 703 31 3970 176
*†Supreme's Hindsdale Mab 8 108 June 1140 50 4592 207
S. Iowanola Cherub Supreme D. Star's Hindsdale Melba

§Scudder, Lucy R., Scudder Ranch Dairy, Yakima, Wash. ARHT
†Scudder Ranch Cecile Van Jr2 248 June 824 37 6567 312
*†Scudder Ranch Colmar's Anchor Jr4 64 June 1178 45 2523 104
S. Chicona Colmar D. Scudder Ranch Lynn's Anchor
†Scudder Ranch Colmar's Belle Sr3 305 May 304 18 8475 462
S. Chicona Colmar D. Scudder Ranch Beautice
†Scudder Ranch Colmar's Hope Sr4 83 June 1158 50 3405 153
S. Chicona Colmar D. Scudder Ranch Golden Faith
†Scudder Ranch Colmar's Julice Jr3 305 June 54 3 5728 321
S. Chicona Colmar D. Scudder Ranch Golden Julice
†Scudder Ranch Colmar's Juliet Sr2 305 May 530 32 5935 335
S. Chicona Colmar D. Scudder Ranch H. Juletta
†Scudder Ranch Colmar's June Sr2 245 June 749 41 6396 351
*†Scudder Ranch Golden Kate 6 109 June 1222 50 4665 222
S. Boulder Bridge Gold Dust D. Scudder Ranch Harmony's Kate
Scudder Ranch Guard's Peace Jr2 352 June 756 37 9230 485

Sexton, Sallie Jones, Bryn Du Farm, Granville, Ohio. ARHT
Bryn Du Golden Christina Jr2 203 June 729 40 6114 283
Bryn Du Golden Dancer Sr2 184 June 959 53 6404 353
Bryn Du Golden Destiny Jr2 365 June 273 16 10734 575
S. Quail Roost Golden King D. Quail Roost Maxim's Donna
Bryn Du Golden Pandora Sr2 168 June 800 44 4775 239
Bryn Du Golden Peggy Jr2 365 June 266 17 8703 490
S. Quail Roost Golden King D. Wakefield Patience
Bryn Du Golden Polly Sr2 263 May 758 44 7439 397
Bryn Du Golden Quantity Sr2 184 June 749 38 5720 265
Bryn Du Maxim's Betsey Jr2 115 June 856 46 3648 186
Bryn Du Maxim's Merriment Jr2 184 June 896 49 5797 284
Bryn Du Maxim's Prodigy Jr2 160 June 903 50 5295 259
Bryn Du Royal Verity Jr2 171 June 921 50 5672 284
Bryn Du Vanity Jr2 181 June 907 54 6139 333
Curles Champion's Grace Jr2 365 May 467 25 11792 598
S. Langwater Champion D. Curles Grace's Addie

*Fairlawn Charmaine 10 60 June 946 50 1815 93
S. Quail Roost Rose Maxim D. Dunwalke Maggie's Lily
*Midview Majesty's Polly Jr4 94 June 1471 73 4502 212
S. Bournedale Golden Majesty D. Midview's Poppy
Willow Brook Bountiful Girl Sr2 363 June 826 41 11866 530
Willow Brook Linda May Sr2 365 May 244 14 10284 500
S. Langwater Triumph D. Willow Brook's Vesta Marie
*Willow Brook's Vickie Sr4 326 June 804 42 10865 550
*Willow Brook's Victoria 5 258 June 992 46 10918 503

Sharpe, J. R., Guern-Meadow Farm, Lenoir, N. C. ARHT
†Graceland Max Velma Jr3 100 June 826 40 3217 163
S. Quail Roost Prince Max D. Graceland Princess Sweet Potato
Klondike Premost Estell Jr2 155 July 961 50 4848 260
S. McDonald Farms Predictmost D. Klondike Kestella
*†Knightongale Maxim's Lil 5 69 June 1114 47 2844 138
S. Quail Roost Maxim's Slogan D. Knightongale Foremost Lil
*†Quail Roost Prim Dot 6 71 May 954 61 2333 136
S. Quail Roost Maxim Primate D. Wakefield Dot
†Rupert's Peggie Jr2 65 June 802 34 1779 82
S. Croasdaile's Prince Rupert D. Noble's Maxim's Elizabeth
*†Traxdale Maxim D. Maid Jr3 81 June 867 33 2297 81
S. Bryn Du Maxim Dodsworth D. Traxler's Ideal Maid

Shoal Falls Farm, Incorporated, Hendersonville, N. C. ARHT
*Afton's Golden Phyllis Sr4 260 May 1097 47 10241 463
Arden Maxim F. Janet Jr2 79 May 1018 51 2652 146
S. Fairlawn Maxim's Ferdinand D. Arden Colfax's Janice
*Ben-Bow NC. Alta 6 84 May 1373 61 3908 174
S. Riegeldale King Ned D. Ben-Bow C. Cleo
*Cesor Maxim's Irene Sr4 287 May 789 38 10348 507
Cesor Mercury's Dodo Sr2 365 May 537 27 11143 550
S. Cesor Noble's Mercury D. Cesor Ultra's Dolly Varden
Clear View Dodsworth's Ethel Jr2 212 May 696 36 5229 275
Coker's King Sunrise Sr3 365 May 166 9 9329 470
S. Quail Roost Blossom King D. Sunshine's Maxim Rowe
*Edisto Farm's Ettie Sr3 160 May 1126 50 6441 341
*Fairlawn F. P. Irome Sr3 365 Apr 978 49 16279 780
S. Phillips Fairlawn Peerless D. Fairlawn Charmaine
*Fairlawn Maxim's Gretchen 5 365 Apr 145 7 14688 723
S. Quail Roost Rose Maxim D. Glenburnie Vangeline 2d
*Fairlawn Maxim's Happy Girl 5 162 May 1672 86 9638 493
*Fairlawn Maxim's Helois 5 365 May 517 32 13435 816
S. Quail Roost Rose Maxim D. Fairlawn Clarabelle
*Fanning Fields' Hester 8 329 May 1012 47 13509 608
*Fanning Fields' Joan 7 210 May 1240 55 9133 408
*¶Fanning Fields Maxim Mildred Sr4 115 May 1526 66 5276 231
S. Riegeldale Majesty's Compliment D. Fanning Fields' Frances
*Fanning Fields Maxim Niobe Sr3 194 May 1329 70 8990 463
*Gippy Princess Golden 10 84 May 1691 65 4529 174
S. Quail Roost Maxim's Prince D. Champion's Golden Queen
Hillbright Maid Jr4 133 May 1530 68 6560 285
*†Maybell of Connemara Farms Jr2 89 Apr 1446 65 4151 181
S. Klondike Gayvista D. Cricket of Connemara Farms
*Midview Majesty's Betty 5 42 May 2227 95 2948 125
S. Bournedale Golden Majesty D. Cabin Hill Farm Beauty
*Midview Majesty's Faith 5 267 Apr 1363 78 11548 633
*Mountain Meadow Iris Sr4 364 May 331 18 11242 562
*Quail Roost May Beth Sr4 54 May 1545 64 2617 108
S. Rosemount May King D. Quail Roost Maxim's Beth
*Riegeldale Mck Becky 9 314 May 490 27 10262 497
*Riegeldale Sensation Bela 8 365 May 1042 47 16917 752
S. Riegeldale Maxim Sensation D. Radiant's Evelyn of R. S.
Shoal Falls Golden Galia Sr2 255 May 1197 51 10150 453
¶Shoal Falls L. Cathryn Jr2 166 May 828 36 4521 210
Shoal Falls L. Flirt Jr2 281 May 971 54 9167 472
Shoal Falls Luke's Mona Sr2 223 May 974 48 7269 346
Shoal Falls M. Duke's Betty Jr2 365 May 500 27 11760 607
S. Midview's Duke D. Midview Majesty's Betty
Shoal Falls NoMax Beth Jr2 39 May 1343 52 1643 63
S. Quail Roost Noble Maxim D. Quail Roost May Beth

§Shoemake, W. A., Shoemake Guernsey Farms, Dayton, Ohio. ARHT
†Wilburetta Chocolate Drop Sr3 122 June 1101 48 4911 235
S. McDonald Farms New Yorker D. Wilbur Donna Jean

§Shoemake, W. A. & A. R., Shoemake Guernsey Farms, Dayton, Ohio. ARHT
*†Betty Lou of Mount Cherry 12 304 May 542 30 7583 347
†Wilburetta Brownie Sr2 193 June 748 34 5509 248
*†Wilburetta Comfort 5 161 June 954 38 6126 276
S. Wilburetta Mahomet D. Wilburetta Glorious
†Wilburetta Florence Sr2 207 June 727 38 5412 286
†Wilburetta Harriet 2d Sr2 122 June 972 39 4190 176
S. McDonald Farms Robin Hood D. Wilburetta Harriet
†Wilburetta Honoria Jr3 253 June 744 38 7286 366
†Wilburetta Hope Jr2 212 June 549 30 4885 246
†Wilburetta Juliet Jr2 91 June 1090 51 3185 149
S. McDonald Farms New Yorker D. Wilburetta Janet
†Wilburetta Lady Esther Jr2 71 June 1000 41 2434 104
S. McDonald Farms New Yorker D. Avalon Lady Ann
Wilburetta Leah Jr3 282 June 782 37 8617 399
†Wilburetta Lillian Sr2 290 June 483 26 7567 378
*†Wilburetta Naomi 5 305 Mar 322 17 10831 506
S. Villa-Way Charter D. Villa-Way Doris Dee
†Wilburetta Rosette Sr2 273 June 623 32 7360 364
†Wilburetta Ruth Sr2 170 June 1076 40 6469 264

Shope, Jess, Franklin, N. C.
Princess Nedra of Wee Acres Sr4 327 June 663 39 8756 466

Sikes, T. Edgar, Sikco Farm, Greensboro, N. C. ARHT
*Carnation's Caraway Girl 9 184 May 916 39 6668 304
*Fairlawn Heritor's Jemima Jr3 278 Apr 871 52 8919 500
*Fairlawn Heritor's Jennie Jr3 295 Apr 604 37 7567 400
Fairlawn Heritor's Joyce Sr3 148 May 873 51 4465 251
Fairlawn Heritor's Juda Jr3 267 May 752 44 7521 443
*Fairlawn Imp Sr4 151 May 1353 56 6525 284
*Fairlawn Ivy Sr4 147 May 1134 56 5585 290
*Fairlawn Maxim's Felicity 6 282 May 912 51 10172 501
*Faithful's Maxim's Pauline 6 136 May 1518 66 6712 312
Sikco Golden Gift Sr2 208 May 944 47 6568 312
Sikco King's Mildred Sr3 134 May 589 32 2815 150
*Sik-Co Lucky Scarlet 6 57 May 1268 58 2299 102
S. Quail Roost Lucky Crest D. Luck Buck's Tulip
Sikco Maxim's Gem Jr2 202 May 757 35 5521 266
Sikco Maxim's Image Jr2 248 May 812 40 7190 323
Sikco Maxim's Iona Jr2 257 May 516 31 5345 302

Sikco Maxim's Iris	Jr2	270	May	581	34	5075	304
*Sik-co Maxim's Rose	Sr4	265	May	654	34	6590	369
*Sikco Noble Miss	Jr3	297	May	720	39	8068	411
Sik-co Peerless Queen	5	215	May	1097	56	9529	452

§Sink, R. E., Ohionola Farms, New Weston, Ohio. ARHT

*†Dictator's Jane of Rockcreek	Jr4	261	May	675	44	6485	378
*†Nickel Plate Mirth	Jr3	305	Apr	434	24	7495	367
s. McDonald Farms Royal Supreme		D. Nickel Plate Rose					
*†Ohionola Farms Butter Queen	Jr3	212	May	842	44	5780	272
†Ohionola Farms Princess	Jr2	305	May	120	6	7305	353
s. Ohionola Farms Prediction		D. Valor's Fabian					
*†Peggy of Lone Elm Farm	8	305	Apr	467	25	8121	407
s. Versailles Sunny Dictator		D. Sally of Lone Elm Farm					

Slagle, A. B., Belmont View Farm, Franklin, N. C.

Belmont View Brilliant's Babe	Jr2	354	June	738	40	10110	469
Belmont View Brilliant's Show	Jr2	365	Mar	626	30	8506	383
s. Sky Brook Maxim Brilliant		D. Belmont View Magic					
Belmont View Brilliant Sophia	Sr2	51	June	1151	49	1937	84
s. Sky Brook Maxim Brilliant		D. P. V. Sensation Constance					
Belmont View Brilliant's Star	Jr2	365	June	114	6	9877	475
s. Sky Brook Maxim Brilliant		D. Belmont View Omega					
Belmont View Brilliant's Stella	Jr2	365	Apr	407	19	10278	425
s. Sky Brook Maxim Brilliant		D. Belmont View Obelia					
Belmont View Brilliant's Wren	Jr2	242	June	908	39	7526	330
Belmont View Fashion's Suzette	Jr2	55	June	1281	50	2295	93
s. Sky Brook Rose Maxim's Fashion		D. Belmont View Ned's Oasis					
Belmont View Laddie's Phebie	Sr2	226	Mar	774	42	6512	347
Belmont View Laddie's Radiant	Sr3	188	June	778	40	5918	307
*Belmont View Laddie's Rena	Jr4	145	June	1219	56	6460	275
s. Riegeldale Emory's Laddie		D. Belmont View Mildred					
Belmont View Laddie's Rose	Sr3	133	June	1262	60	5735	289
s. Riegeldale Emory's Laddie		D. Jasmine of Belmont View					
Belmont View Laddie's Roxella	Jr3	238	June	961	51	7703	405
Belmont View Laddie's Sheen	Jr3	99	June	1477	55	4807	207
s. Riegeldale Emory's Laddie		D. Issaqueena Maxim Betty					
Belmont View Laddie's Spot	Jr2	365	June	240	13	8404	440
s. Riegeldale Emory's Laddie		D. Barbara Ellen					
Belmont View Laddie's Whimsy	Sr2	98	June	1065	48	3501	174
s. Riegeldale Emory's Laddie		D. Belmont View Ned's Nifty					
*Belmont View Margaret	6	140	June	647	28	4267	205
s. Wanda's Sentry of Garden Creek		D. Marie's Barbara					
Belmont View Meg	6	363	Mar	842	40	13509	618
*Belmont View Nantuckett	6	365	Mar	471	26	10687	501
s. Quail Roost King Ned		D. Creamelle of Belmont View					
*Belmont View Ned's Anna	5	365	Mar	123	7	9386	484
s. Quail Roost King Ned		D. Anna Lou of Belmont View					
Belmont View Ned's Bluebell	Jr2	365	Apr	200	11	6994	358
s. Quail Roost King Ned		D. Hilda of Belmont View					
Belmont View Ned's Omelia	Jr2	365	May	99	5	9992	479
s. Quail Roost King Ned		D. Irma of Belmont View					
*Belmont View Ned's Only	Sr4	365	May	79	4	10813	530
s. Quail Roost King Ned		D. Lilac of Belmont View					
*Belmont View Ned's Ovation	5	273	June	1133	52	12164	576
Belmont View Ned's Pat	Jr4	71	June	1741	76	4116	180
s. Quail Roost King Ned		D. Eleanor's Angeline					
Belmont View Ned's Rosy	Sr2	365	Mar	535	30	10568	571
s. Quail Roost King Ned		D. Belmont View Lucky					
Belmont View Ned's Royal	Sr2	365	June	754	34	10557	445
s. Quail Roost King Ned		D. Belmont View Mona					
Belmont View Ned's Ruthie	Sr3	60	June	1633	55	3141	110
s. Quail Roost King Ned		D. Gay Fairfax Patsy					
Belmont View Ned's Sabia	Jr2	291	Mar	769	38	7540	334
Belmont View Ned's Sallie	Sr2	317	June	996	47	10389	494
Belmont View Ned's Sissy	Sr2	129	June	1115	45	4880	199
s. Quail Roost King Ned		D. Kate of Belmont View					
Belmont View Ned's Surprise	Jr2	294	May	553	26	5923	288
Belmont View Ned's Theda	Jr2	365	June	384	15	9883	398
s. Quail Roost King Ned		D. Jasmine of Belmont View					
Belmont View Ned's Una	Jr2	334	June	432	23	6115	309
Belmont View Ned's Unice	Jr2	324	June	629	29	8462	386
Belmont View Ned's Victoria	Sr2	116	June	1067	51	4288	194
s. Quail Roost King Ned		D. Gray Speck					
Belmont View Ned's Vision	Jr2	159	June	1295	67	7731	371
Belmont View Ned's Welcome	Sr2	84	June	935	44	2602	121
s. Quail Roost King Ned		D. Bettie Jane of Addington Farm					
Belmont View Ned's Willow	Sr2	58	June	1165	46	2119	84
s. Quail Roost King Ned		D. Belmont View Nymph					
Belmont View Omega	Sr4	365	May	504	29	11255	565
s. Midnight of Belmont View		D. Belmont View Meg					
Belmont View Pallie	Sr3	365	June	83	4	12233	526
s. Quail Roost King Ned		D. May's Tallentina					
*Belmont View Pansy	Sr3	305	Apr	549	28	9791	475
s. Quail Roost King Ned		D. Birdie of Pleasant Valley					
Belmont View Paralee	Sr3	365	June	289	15	10776	540
s. Riegeldale Emory's Laddie		D. Barbara's Ellen					
Belmont View Patsy	Sr3	365	May	877	47	10918	574
s. Riegeldale Emory's Laddie		D. Lassie of Belmont View					
*Belmont View Pauline	Sr3	343	June	502	28	8891	425
Belmont View Polly	Sr3	365	June	95	5	10527	569
s. Quail Roost King Ned		D. Belmont View Minnie					
*Belmont View Poppy	Jr3	365	June	124	7	9062	465
s. Quail Roost King Ned		D. Belmont View Lucinda					
Birdie of Pleasant Valley	10	336	June	850	40	11064	522
Eleanor's Angeline	9	365	Mar	252	12	12625	521
s. Slagle's Gift		D. Elleen's Eleanor					
*Flossy's Yellow of Flint Farm	10	365	May	283	12	14276	578
s. Chester Red		D. Flossy of Flint Farm					
*Issaqueena Master's Labell	5	365	June	34	1	15147	736
s. Clear Springs' Master Pat		D. Issaqueena Cavalier Treva					
*Issaqueena Master's Rose	6	154	June	885	49	5620	289
*Issaqueena Maxim Betty	8	57	June	1250	51	2464	108
s. Riegeldale Illustrious Maxim		D. Hamby's Nancy					
*Patricia of Belmont View	10	336	June	1092	53	14821	685
Wendy of Miller Farm	5	351	June	556	25	10676	456
Yeoman's Maxim Molly	Sr3	365	May	166	8	10874	511
s. Maxim's Yeoman of Grassy Grove		D. Jane's Gay Patsy					

§Smith, I. M., I. M. Smith's Dairy, Kinards, S. C.

†Barber's Emily	9	91	May	1130	54	3310	165
s. Hazelwood's Puritan		D. Barber's Baby					
†IMS Emory's Louise	Sr3	149	May	777	39	4776	229
†IMS Emory's Viola	5	217	May	921	46	7571	366
†IMS Foremost's Fancy Queen	5	91	May	1255	63	3702	191
s. Riegeldale Emory's Darnell		D. Foremost's Fairfield Pride					
†IMS Lady Lollypop	Sr3	258	May	624	31	7171	338
†IMS Princess' Rose	6	139	May	952	50	4552	237
s. Prince's Gippy Archer		D. The Miss of Tanglewood					
†IMS Raymost Queen	5	138	May	1184	55	6015	307
†IMS Sequel's Constance R	5	140	May	1091	54	5256	263
s. Sequel's Raymost Lad		D. IMS Alice Belle					
†IMS Wonder Lily	Jr3	170	May	660	30	4989	253

§Smith, Philip W., Evergreen Farms, New Hope, Pa. ARHT

†Evergreen Althea	Jr2	305	June	517	29	7828	413
s. Gardenville King's Alexander		D. Evergreen Mothea					
†Evergreen Frances Dawn	Jr2	230	June	882	40	6326	292
†Evergreen Lassie	Jr2	305	May	627	33	7367	364
s. Gardenville King's Alexander		D. Evergreen Molasses					
†Evergreen Pansy	Jr2	305	June	440	25	7558	418
s. Gardenville King's Alexander		D. Evergreen Company					
†Evergreen Rulea Bell	Jr2	273	May	739	40	7647	358
†Evergreen Rulith	Sr2	298	June	776	40	8124	409
†Evergreen Rullia	Jr2	280	June	724	36	7001	340
†Evergreen's Hopeful Rilla 2d	Jr2	163	June	496	28	3208	163
†Evergreen Wilma	Jr2	305	June	17	1	7049	374
s. Whimsy Wistaria's White Oak		D. Evergreen Co-Fetu					

§Smith, Philip W. & Orin A., Evergreen Farms, New Hope, Pa. ARHT

†Evergreen Zerella	Jr2	44	June	1327	55	1919	83
s. Evergreen Rilmass' Zero		D. Evergreen Feliella					

§Snyder, John A. & Shoemaker, Robert W., Meadow Brook Hills, Huntington, Ind. ARHT

*†Duchess of Meadow Brook Hills	9	224	May	621	32	5689	285
†Meadow Brook Hills Bonnie	Sr3	87	May	1041	50	2987	141
s. Ridglydale's Czar Alert		D. Meadow Brook Hills Beauty					
*†Meadow Brook Hills Damsel	5	140	May	1041	50	4832	231
†Meadow Brook Hills Harmony	Sr4	89	May	1065	53	3042	147
s. Ridglydale's Czar Alert		D. Melody of Meadow Brook Hills					
†Meadow Brook Hills Polly	Jr3	86	May	1061	52	2997	140
s. Pine Manor Levity Prince		D. Meadow Brook Hills Kate					
†Meadow Brook Hills Suzette	Jr2	208	May	642	33	4785	231

§Spainhour, W. R., W. R. Spainhour Farm, Morganton, N. C.

†Green Hill's Knight's Dora	Sr4	305	Apr	395	23	9666	504
s. Clear Springs' Maxim Knight		D. Green Hill's Dolores					

§Stanton, James W. & Wavie E., Kaufman-Stanton Farms, Enumclaw, Wash. ARHT

*†Buck-Mor Michele	Jr4	337	May	650	34	8283	419
*†Buck-Mor Scarlet Nella	Sr4	227	May	608	34	5032	307
*†Buck-Mor Secret	12	235	May	699	37	5948	312
*†Donna Belle's Jewel	5	55	May	827	39	1457	77
s. Meteor of Fairacres		D. Peissner's Donna Belle					
†Kaustan's Blossom	Jr2	111	May	1193	50	4146	166
s. Autocrat of Aldarra		D. Harstad's Blossom					
†Kaustan's Bright April	Sr2	122	May	630	36	2396	128
s. Kaustan's Secret's Mitchell		D. Donna Belle's Jewel					
†Kaustan's Carmen	Sr2	148	May	1033	53	4760	211
†Kaustan's Mitzi	Jr2	80	May	953	52	2119	99
s. Autocrat of Aldarra		D. Buck-Mor Michele					
†Kaustan's Nella Jay	Jr2	100	May	885	36	2723	114
s. Autocrat of Aldarra		D. Buck-Mor Scarlet Nella					
*†Kaustan's Valorie	Jr3	138	May	906	39	4374	190
s. Autocrat of Aldarra		D. Marcia's Vicki					
†Land o'Dreams Mable	Sr2	136	May	718	32	3407	149
*†Prairie Bloom Flame	5	86	May	967	36	2776	100
s. McKenzie Meadow Ferdinand		D. Prairie Bloom Elaine					
*†Quality Farm Queen's Carla	Jr4	116	May	1022	48	3576	154
s. Wandamere Phylip		D. Buck-7or Fairy Queen					
*†Quality Farm Topsy's Elf	Jr3	202	May	929	47	6898	345

Stephenson, James T., Hoosiermead Farm, Danville, Ind. ARHT

Hoosiermead Bonnie Faithful	Jr2	212	May	486	23	4446	201
Hoosiermead Bonnie Flora	Jr2	189	Mar	687	34	4893	231
Hoosiermead Bonnie Lassie	Jr2	255	May	502	29	5370	259
Hoosiermead Bonnie Queen	Sr2	269	May	740	43	6708	381
Hoosiermead Jason's Hilda	Sr4	365	Mar	215	13	10888	536
s. Glenburnie Jason		D. Shady Nook Nobleman's Red					
Hoosiermead Maxim Dora	Sr2	323	May	571	35	7727	413
Hoosiermead Maxim Florence	Sr4	185	May	689	37	5681	299
Hoosiermead Maxine	Jr3	195	May	603	35	4081	228
Hoosiermead Violetta	Jr3	307	May	673	28	9306	391
*Starr Farm Twilight	9	199	Mar	703	32	6324	280
Zephyrs Pollyanna	5	267	May	1165	63	10096	519

§Stevens, J. P., Jr., Quaker Hill Farm, South Plainfield, N. J. ARHT

*†Kilmac B. Lily	Sr4	103	May	1220	50	3983	167
s. Poniton Sweet Brier's Monarch		D. Senator's Lily of Mondamin					
*†Kilmac Leader's Evangeline	Sr3	278	Feb	22	1	5525	284
s. Kilmac Leader		D. Kilmac Noble's Evangeline					
*†Kilmac Leader's Evangeline	Sr4	62	May	1097	47	1972	94
s. Kilmac Leader		D. Kilmac Noble's Evangeline					
*†Kilmac Leader's Eve	5	220	May	583	30	4918	240
s. Kilmac Leader		D. Kilmac Monarch's Eve 2d					
*†Kilmac Leader's Jessa	Jr4	305	Apr	202	11	5795	297
s. Kilmac Leader		D. Kilmac Jessa 2d					
*†Kilmac Monarch's Eve 3d	7	219	May	940	47	6653	316
s. Gwynllan Independent		D. Kilmac Monarch's Eve					
*†Kilmac Suzette	6	55	May	1455	60	2421	107
s. Gwynllan Independent		D. Kilmac Suzanne					
†Quaker Hill Ada	Jr3	156	May	1058	50	5061	233
†Quaker Hill Christine	Sr3	246	May	689	34	5540	294
*†Quaker Hill Eve	Jr4	66	May	1236	49	2579	113
s. Kilmac Hera's Monarch		D. Kilmac Noble's Eve					
†Quaker Hill Lighting	Sr2	140	May	760	30	3247	129
*†Quinton Stock Farm's Bessie	Jr4	217	May	1252	61	8395	394

§Stewart, Andrew P., Spring Grove Farm, Belle Vernon, Pa. ARHT

†Friendship R. A. Snowfli	Jr3	257	May	517	24	6973	291
†Spring Grove Duchess	Sr4	91	May	1272	59	3940	179
s. Playhaven M. Channing		D. Cal-Wel Fanny					

§Stewart, Earl, Spring Grove Farm, Belle Vernon, Pa. ARHT

†Isabelle of Spreading Elm	Sr4	221	May	738	38	6097	323
†Joy's Janeva of Shelindco	6	299	Apr	755	37	8180	380
†Ring-Win Cherry Blossom 2d	Jr2	95	May	972	45	3073	132
s. Langwater His Honor		D. Ring-Win Cherry Blossom					
†Spring Grove Lively Doll	Jr2	142	May	819	35	4180	163
†Spring Grove Lively Prose	Sr2	122	May	897	41	3865	162
†Spring Grove Royal Doreen	Jr2	81	May	667	33	1874	93
s. Evergreen Royal's Buzzy		D. Riegeldale Phador's Eleanor					

§Stewart, Ralph T. & Ernestine, Mikella Guernsey Farm, Roanoke, Va.
ARHT

Mikella Ruby Kingman Jr2 126 May 1041 52 4209 210
S. Oak Grove's Kingman D. Red Ruby's Hattie
*Mikella's Betty Lee Jr4 301 May 387 22 7410 399
Mikella's Dimple Kingman Jr2 248 May 714 38 6315 312
*Mikella's Dixie Darnley Jr3 66 May 1492 75 3252 171
S. Riegeldale Conqueror's Darnley D. Mikella's Dixie Girl
Mikella's Faithful Darnley Jr2 351 May 498 35 7067 437
Mikella's Gay Darnley Jr2 242 May 530 27 5131 259
Mikella's Girl Darnley Jr2 115 May 690 38 2716 132
S. Riegeldale Conqeuror's Darnley D. Mikella's Dixie Girl
Mikella's Hattie Kingman Jr2 359 Apr 188 10 6962 386
Mikella's Lady Kingman Jr2 365 Mar 61 3 8722 456
S. Oak Grove's Kingman D. Mikella's Lady Belle
Mikella's Martha Darnley Jr2 151 May 834 41 4173 199
Mikella's Maxim Darnley Jr2 219 May 625 29 4951 249
Mikella's Maxim Kingman Jr2 261 May 670 38 6436 355
Mikella's Maxim Rose Sr3 365 Apr 174 10 9435 491
S. Green Model Chieftain D. Maxim's Harvester's Rose
*Mikella's Model Cora Jr4 260 May 363 19 6616 353
*Mikella's Model Dixie Jr4 189 May 713 35 5229 266
*Mikella's Model Martha Sr4 76 May 655 29 1882 94
S. Green Model Chieftain D. Mikella's Rose of Sharon
*Mikella's Model Rosemary Jr4 248 May 761 44 7547 424
Mikella's Patricia Darnley Jr2 256 May 816 43 6986 360
Mikella's Pink Kingman Jr2 246 May 875 49 7450 383
*Mikella's Queen Sr3 289 May 590 31 7521 388
*Mikella's Queen Darnley Jr3 167 May 859 39 5622 273
Mikella's Queen Kingman Jr2 277 May 636 35 5912 295
*Mikella's Red Rose 5 303 May 390 22 6335 355
*Mikella's Rosemary Jr4 252 May 958 47 8211 436
*Mikella's Rosemary Glamour 8 297 May 630 29 8148 401
*Mikella's Silver Belle Darnley Jr3 170 May 628 29 4241 197
Mikella's Star Darnley Jr2 260 May 755 40 7399 376
*Noble's Maxim's Rose Sr4 365 Mar 14 8917 494
S. Whippernock's Noble D. Buttercup's Rose Anne

Stine, C. M. A. & Samendinger, Frederic, Foxden Farm, Newark, Del.

*Doxden's Liza Sr4 365 Jan 211 10 9929 448
S. Foxden's Orion D. Foxden's Linda
*†Mt. Ararat's Valiant Bountiful 6 305 Mar 503 27 9410 416
S. Valleywood Valiant Hercules D. Cherub's Golden's Henrietta
†Supreme Ann of Barksdale 5 301 Nov 210 12 7649 411
S. Eudeyne's Royal Supreme D. Queen Ann of Lone Pine

§Stoudt, Nancy, Chester Springs, Pa. ARHT

†Bryncoed's Leda 5 212 May 930 41 6102 263
†Bryncoed's Marie Sr2 305 May 119 6 5902 280
S. Coldspring's Romulus Archer D. Bryncoed's Leda

Stringfellow, W. B., Hillbright Farm, Chester, S. C.

Farragut's Maxim's Linda Sr4 365 Apr 812 45 15303 756
S. Riegeldale Sensation Maxim D. Louvina Linda of Mascot
Hillbright Carnation Jr4 270 May 1050 48 9944 453
Hillbright Gladness Sr4 116 May 1325 60 4833 218
S. Quail Roost Bright King D. Sunny Hill Valor's Ruby
Hillbright Minnie Sr4 288 May 1104 53 11220 570
Hillbright Princess Pat Jr2 195 May 1173 55 8070 380
Hillbright Rebecca Sr2 365 Apr 763 42 12436 622
S. Quail Roost Bright King D. Sunny Hill Valor's Ruby
Sterchi's Carnation's Polly Sr4 175 May 1307 62 8155 421
Wakefield Frisco's Evelyn 5 259 May 1090 52 10975 550

Stringfellow, W. B., Jr., Hillbright Farm, Chester, S. C.

Hillbright Easter Jr3 228 May 1004 47 7709 363

Suber, O. P. & Lemmon, R. H., Jr., Sonnylaine Farm, Whitmire, S. C.
ARHT

*Clyburn Butterfat Ann 10 214 June 983 50 7866 410
*Golden Glow Prince's Pandora Sr4 61 June 1358 52 2696 112
S. Design Defiance Prince D. Golden Glow Maxim Patsy
Reveller's King's Rose Vista 8 93 June 1384 59 4863 229
S. Blakeford Reveller's King D. Miller's Rose Vista
*Sonnylaine Briar's Vivian Sr4 86 Apr 1076 57 2987 158
Sonnylaine Bright Romona Jr2 365 Apr 524 30 10175 528
S. Quail Roost Bright Design D. Sonnylaine Maxim Rosette
*Sonnylaine Maxim Magic Sr4 162 June 960 50 5674 304
*Sonnylaine Reveller's Anna Jr3 78 June 1285 59 3405 167
S. Blakeford Reveller's King D. Clyburn Butterfat Ann
*Sonnylaine Supreme Countess Sr3 111 June 1028 53 3998 207
S. Cesor Supreme Maxim D. Merger's Princess
Sonnylaine Supreme Jello Jr3 97 June 1097 52 3733 185
Sonnylaine Supreme Victoria Sr2 196 June 876 50 6413 359
S. Cesor Supreme Maxim D. Joyce of Suber's Dairy
Sonnylaine Supreme Victoria Sr2 196 June 876 50 6413 359
Sonnylaine Supreme Viscountess Jr2 111 June 811 44 3191 172
S. Cesor Supreme Maxim D. Merger's Princess

Tarbell, Gage E., Est., Tarbell Guernsey Farms, Smithville Flats, N. Y.

¶Tarbell Bright Beauty Jr2 183 May 1093 41 8008 285
*¶Tarbell Bright Begonia Sr4 169 May 1285 68 7953 390
¶Tarbell Bright Belle Sr2 137 May 1034 45 4817 209
¶Tarbell Bright Bess Sr2 154 May 1018 52 5587 269
*¶Tarbell Bright Elida Sr4 120 May 1625 69 6796 286
S. Antietam Bright Lad D. Tarbell Radiant Eloise
¶Tarbell Bright Harriet Jr2 245 May 969 44 8999 396
†Tarbell Bright Lavender Jr2 115 May 1022 45 3897 171
S. Antietam Bright Lad D. Tarbell Peerless Lavender
Tarbell Bright Leatrix Sr2 279 May 897 42 8965 401
¶Tarbell Bright Mignon Jr2 203 May 1157 51 8276 338
†Tarbell Bright Priscilla Sr2 261 May 767 38 7021 331
*¶Tarbell Bright Radiance Sr4 131 May 1098 44 5601 225
S. Antietam Bright Lad D. Tarbell Farms Noble Rachael
*¶Tarbell Bright Val Sr4 170 May 1386 51 7739 292
Tarbell Bright Valeska Jr2 269 May 739 33 7634 327
†Tarbell Bright Victoria Sr2 71 May 1313 59 2965 143
S. Antietam Bright Lad D. Tarbell Peerless Victoria
†Tarbell Bright Vision Jr2 288 May 757 33 7804 340
†Tarbell Buoyant Queen Sr3 305 Mar 129 7 7704 418
S. Sheldegren Chief's Lad D. Vancrest Buoyant Queen
†Tarbell Champion Annette Jr2 305 May 42 2 7935 349
S. Tarbell Farms Double Champion D. Tarbell Proud Annette
Tarbell Champion Antoinette Jr2 231 May 790 34 6549 282
†Tarbell Champion Doris Sr2 305 Mar 436 22 8335 403
S. Tarbell Farms Double Champion D. Elmwood Farms Betty's Bo-Peep
Tarbell Champion Dorothy Jr2 365 Mar 355 19 8947 452
S. Tarbell Farms Double Champion D. Elmwood Farms Betty's Bop-Peep
†Tarbell Champion Eugenia Jr3 104 May 1085 45 3659 135
S. Tarbell Farms Double Champion D. Tarbell Bright Eugenie
†Tarbell Champion Helen Sr2 109 May 1000 38 3687 146
S. Tarbell Farms Double Champion D. Tarbell Farms Peerless Helen
Tarbell Champion Minuet Sr2 364 May 849 41 11943 526
Tarbell Champion Nora Sr2 251 May 740 41 6203 341
*¶Tarbell Champion Prue Sr3 139 June 1334 64 6158 301
†Tarbell Champion Rosalind Jr2 305 Mar 293 16 7871 394
S. Tarbell Farms Double Champion D. Tarbell Peerless Rosalind
†Tarbell Champion Sue Sr2 305 Apr 597 27 8815 390
S. Tarbell Farms Double Champion D. Tarbell Bright Sue
*¶Tarbell Dauntless Babette Sr3 162 May 1246 66 8248 407
Tarbell Dauntless Babs Sr2 365 Mar 462 25 10923 550
S. McDonald Farms Hercules D. Tarbell Loyal Babs
Tarbell Dauntless Belinda Sr2 365 Mar 639 30 10202 465
S. McDonald Farms Hercules D. Tarbell Peerless Belinda
*¶Tarbell Farms Peerless Eula 8 134 May 1342 67 6364 290
¶Tarbell Farms Peerless Kay 12 169 May 1220 58 7834 347
¶Tarbell Formidable Evaline Jr2 136 May 1000 55 5023 254
¶Tarbell Gallant Audrey Sr2 148 May 1030 43 5183 213
Tarbell Gallant Babette Jr2 271 May 1092 48 10591 445
¶Tarbell Gallant Begonia Jr2 116 May 1211 55 4810 212
S. McDonald Farms Tarbell D. Tarbell Bright Begonia
†Tarbell Gallant Heloise Jr2 256 May 598 30 6137 296
¶Tarbell Gallant Japonica Jr2 127 May 1234 57 5164 220
S. McDonald Farms Tarbell D. Tarbell Farms Japonica
¶Tarbell Gallant Laverne Jr2 140 May 1217 59 5826 273
†Tarbell Gallant Sonia Sr2 199 May 941 41 6025 259
*¶Tarbell Gay Leatrix Sr3 256 May 1221 55 11955 542
*¶Tarbell Gay Moira Sr3 167 May 1054 43 6928 267
†Tarbell Glamorous Actress Sr2 305 Mar 412 23 706. 310
S. Fairlawn Peerless Actor D. Fairlawn Peerless Glimmer
Tarbell Peerless Amaryllis Jr2 365 May 308 15 9949 478
S. Foremost Peacemaker D. Tarbell Farms Royal Aurora
¶Tarbell Peerless Bella Mitzi Sr2 290 May 1214 54 1214 528
Tarbell Peerless Collette Jr2 269 May 1143 55 10829 520
Tarbell Peerless Elegance Sr2 365 Apr 164 7 9819 441
S. Foremost Peacemaker D. Tarbell Proud Electra
†Tarbell Peerless Evangeline Jr2 271 May 819 38 8202 355
*¶Tarbell Peerless Feesia Sr3 134 May 1171 54 5847 262
*¶Tarbell Peerless Happy Girl Jr3 87 May 1645 73 4546 206
S. Foremost Peacemaker D. Peckhurst Happy Girl
*¶Tarbell Peerless Irenette Jr3 169 May 1049 47 6753 289
†Tarbell Peerless Jacquelin Jr2 287 May 872 44 8351 403
*Tarbell Peerless Lovely Sr4 365 Apr 191 9 15659 708
S. Foremost Peacemaker D. Tarbell Farms Merry Lady
*¶Tarbell Peerless Margret 6 170 May 1397 62 8285 347
Tarbell Peerless Mia Mitzi Sr2 275 May 1273 60 12402 564
*¶Tarbell Peerless Mira-Mitzi Jr4 131 May 1470 68 6369 287
S. Foremost Peacemaker D. Tarbell Farms Radiant Mitzi
*†Tarbell Peerless Patricia Sr4 88 May 1439 56 4135 162
S. Foremost Peacemaker D. Tarbell Loyal Patria
*¶Tarbell Peerless Reverie Sr4 139 May 1579 78 7852 343
*¶Tarbell Peerless Rosette Sr4 176 May 1351 67 8841 413
*Tarbell Peerless Royalenda Sr3 322 May 1230 73 14390 771
*¶Tarbell Peerless Ruby 5 159 May 1350 52 7628 306
*¶Tarbell Peerless Sue Eloise Sr4 128 May 1030 52 5553 298
S. Foremost Peacemaker D. Tarbell Farms Sue Eloise
*¶Tarbell Radiant Empress Sr3 137 May 1585 65 7083 277
Tarbell Radiant Lucille Sr2 365 Mar 714 37 11909 582
S. Tarbell Farms Noble Leader D. Tarbell Farms Peerless Lucia
†Tarbell Regal Begonia Sr2 63 May 1428 56 2721 110
S. Tarbell Farms Peerless Royal D. Tarbell Farms Royal Begonia
†Tarbell Regal Betty Jr2 281 May 836 43 8408 407
¶Tarbell Regal Lavender Sr2 130 May 1099 61 5216 291
S. Tarbell Farms Peerless Royal D. Tarbell Farms Royal Lavender
†Tarbell Regal Letitia Jr2 73 May 1130 51 2625 118
S. Tarbell Farms Peerless Royal D. Tarbell Bright Letitia
¶Tarbell Regal Melinda Jr3 124 May 1423 62 6181 246
S. Tarbell Farms Peerless Royal D. Tarbell Farms Noble Melinda
*¶Tarbell Regal Mona 5 179 May 1615 69 10464 437
*¶Tarbell Regal Rena 5 162 May 1275 62 7532 344

Templeton, Philip, Hamptonville, N. C. ARHT

Resolute's Maxim's Dinah Jr4 157 June 1082 54 5318 264

§Thomas, James E., Oconomowoc, Wis.

†Admiral's Lady Mayola Jr3 304 June 54 2 7276 346
S. Admiral of Rolling Meadows D. Maes Mawr Lady May
†Fashion's Violet Jr2 261 June 524 28 6266 264
†Maes Mawr Queen 6 305 May 153 7 7889 352
S. Park's Joe D. Queen Nettie

§Thompson, Reynold, Whites Bridge Farm, Fresno, Calif.

*†Ellwood Rudy's Mayflower 5 228 Mar 800 52 7623 466

§Thompson, Reynold, Mr. & Mrs., Whites Bridge Farm, Fresno, Calif.

†Ellwood Rudy's Nanette Sr3 258 Mar 769 41 8330 416
†Shacona Mary Ella Sr2 158 Mar 767 37 5096 240
†Wescon's Sunray 7 205 Mar 553 30 6009 340

§Thompson, Velma, Whites Bridge Farm, Fresno, Calif.

†Elm Oak Dorothy's Luella Jr4 239 Feb 425 30 6606 344
*†Happyholme Colonel's Delight Sr4 110 Mar 1102 56 4847 253
S. Adohr Eldor Distinction D. Happyholme Foremost's Lydia
*†Whites Bridge Doug's Diane Jr4 226 Mar 970 52 8833 440

§Tigue, Leo A., Berryhedge Farm, West Chester, Pa. ARHT

†Aster of Twin Spruce Jr2 243 June 576 24 5171 200
†Berryhedge's Lady Dorothy Jr3 250 June 600 32 5652 266
†Berryhedge's Lady Fairy Sr3 234 June 581 27 6799 303
†Berryhedge's Princess Agnes Jr3 98 June 849 35 3001 116
S. Dem. King of Berryhedge D. Queen Helen of Berryhedge
†Berryhedge's Princess Annabell Jr2 224 June 470 18 5025 200
†Berryhedge's Princess Bonnie Sr3 128 June 823 31 3948 168
S. Berryhedge's Independent Lad D. Berryhedge's Queen Frances
†Berryhedge's Princess Margie Jr2 247 June 969 41 8058 346
†Berryhedge's Princess Molly Jr3 216 June 753 34 5851 264
†Berryhedge's Princess Nancy Jr2 141 June 696 28 4263 158
S. Duet's Leader of Berryhedge D. Berryhedge Queen Lucy
¶Berryhedge's Queen Frances 7 117 June 689 27 2994 121
S. Janet's Agatha's Leader D. Jane's Buttercup of Akersville
†Berryhedge's Queen Marie Sr2 148 June 758 34 3635 172
S. Dem. King of Berryhedge D. Wasteland Duet
†Berryhedge's Queen Nellie Jr2 200 June 558 22 4157 169
†Duet's Lassie of Berryhedge Sr3 153 June 773 33 4053 178
S. Berryhedge's Independent Lad D. Wasteland Duet
†Royal Goldie of Twin Spruce Sr4 252 June 810 39 7402 341

§Timanus, G. L., Sportsman's Hall Farm, Queenstown, Md. ARHT

Bethany Favor's Kindness Sr2 69 Mar 960 38 2081 79
s. Gayhead's Favor D. Bethany Wistar's Kindness
†Bethany Favor's Lenore Sr2 143 Mar 902 41 4372 195
†Bethany Royal's Lassie Sr2 170 Mar 739 40 4268 210
*†Blakeford Betsy Ann Jr4 208 Mar 741 38 6434 314
*†Blakeford Lady Rose Jr4 291 Mar 100 4 8191 345
s. Blakeford Lord Jim D. Blakeford Merry Rose
*Langhurst Queen Agnes 5 265 Mar 568 33 7305 401
*†Sarah of Timberneck 8 142 Mar 910 42 5090 228
*†Sportsman's Bloom 5 305 Mar 217 13 7968 412
s. Broadland Sportsman D. Blossom of Sportsman's Hall
Sportsman's Hopeful Sr2 108 Mar 899 35 3185 124
†Sterlingold Princess Sandra Sr2 105 Mar 600 29 2032 101

Traxler, L. G., Traxdale Farms, Chesnee, S. C. ARHT

Churn Creek's Blanche Jr3 83 May 1173 54 3098 154
s. Cesor Mur Max D. Cesor Golden Blanche
Edisto Farm's Dove Jr2 365 May 195 11 9022 416
s. Edisto Farms Challenger D. Lucky Dart's Rosebud
Klondike Kernella 5 106 May 1345 68 5224 263
s. Argilla Knight D. Klondike Laughter

§Vander Griend, C. M., Baker View Farm, Lynden, Wash. ARHT

*†Baker View Butter Belle Sr4 209 Mar 537 26 5094 281
*†Baker View Delight 7 105 May 1251 55 4263 193
s. Fircrest Noble Duke D. Delight of Baker View
*†Baker View Dimple Sr3 282 Apr 478 22 7001 331
Baker View Duchess Jr2 365 Apr 115 5 6511 278
s. Argilla Adjuster D. Baker View Dream
*†Baker View Duke's Beth Jr3 258 May 789 40 6863 346
*Baker View Lady Sue Jr4 364 Jan 270 15 12786 601
s. Argilla Parson D. Baker View Lady
*†Baker View Opaline 5 103 May 1540 80 4762 218
s. Fircrest Noble Duke D. Master's Opal of Baker View
*†Baker View Patience Jr4 305 Feb 44 2 10208 522
s. Fircrest Noble Duke D. Priscilla of Baker View
*Baker View Peaches 5 365 July 288 19 9536 575
s. Fircrest Noble Duke D. Priscilla of Baker View
†Baker View Pearl Jr3 266 May 686 35 6491 325
*Baker View Peggy Sr3 232 Apr 848 39 7317 389
*Baker View Reddy 6 262 May 904 42 8909 417
*†Baker View Red Rose Sr3 41 Apr 1053 45 1388 60
s. Argilla Parson D. Baker View Reddy

§Vander Griend, Frans C., Baker View Farm, Lynden, Wash. ARHT

*Baker View Theda 8 332 May 962 58 11589 674

§Varney, Richard G., Valley Dale Farm, Chardon, Ohio. ARHT

†Valley Dale Ann 7 259 June 816 41 7302 372
*†Valley Dale Camay 5 181 June 1128 56 7902 360
†Valley Dale Cassy Sr3 305 May 367 25 7402 400
s. Royal Clansman D. Master's Royal Linda
†Valley Dale Columbine Jr4 91 June 1310 57 3899 168
s. Royal Clansman D. Valley Dale Bouquet
†Valley Dale Laurel Jr2 259 June 703 35 5619 296
†Valley Dale Lydia Jr2 77 June 731 41 1989 104
s. Spencer Farm Royal Louis D. Valley Dale Diana

§Voge, G. Charles & Son, Windy Heights Farms, West Alexandria, Ohio. ARHT

†Franchester Country Dogwood Jr2 131 June 850 31 3866 157
*†Lily of Windy Heights 10 115 June 1371 51 5444 230
*†Royal Crest Golden Rose 5 144 June 892 45 4460 231
*†Windy Heights Alice Jr3 252 June 645 33 7330 353
†Windy Heights Beatrice Jr2 117 June 747 39 3134 167
*†Windy Heights Beulah 2d Jr3 133 June 882 38 4331 196
†Windy Heights' Bonnie Jr3 63 June 1147 57 2474 127
s. Windale Leader Royal D. Windy Heights' Brenda
*†Windy Heights Daisy Mae Jr4 175 June 981 51 7023 353
*†Windy Heights Dora 5 66 June 1640 75 3722 183
s. Peggy's Taurine Actor D. Windy Heights Dream
*†Windy Heights Gwendolyn 2d 5 170 June 1055 55 7150 385
*†Windy Heights Lulu Jr3 265 May 795 46 8265 404
†Windy Heights Rosalie Jr2 247 June 753 35 6995 319
Windy Heights Rosebud Sr2 365 June 113 6 10185 519
s. Peggy's Taurine Actor D. Royal Crest Golden Rose
†Windy Heights Tulip Jr2 178 June 714 40 4534 238
*†Windy Heights Ultra Sr4 211 June 906 48 7623 406

§Walker, Herbert J., Mr. & Mrs., Shady Lawn Farm, Horton, Mich. ARHT

*†Cesor Mercury's Mandolin Sr3 248 May 566 33 5817 323
*†Fairmaid's Patty of Shady Lawn Sr4 224 Apr 666 35 5934 315
†Goldie's Melody of Shady Lawn Jr2 290 May 518 27 4954 240
*†Lockshore Alexandra 4th Jr3 182 May 855 45 5678 293
*†Lockshore Nancy Jane 5 124 May 918 39 4317 194
*†Norene of Shady Lawn Jr3 76 May 894 40 2383 100
s. Lockshore Noranda D. Lockshore Nancy Jane
†Queen's Daisy of Shady Lawn Jr3 273 May 590 29 6599 320

§Walker, Ralph D., Shady Lawn Farm, Horton, Mich. ARHT

*†Babe's Victoria of Shady Lawn 6 155 May 1020 45 5748 250

§Walker, Virginia, Shady Lawn Farm, Horton, Mich. ARHT

*†Bessie's Faith of Maple Dale 5 130 May 836 48 4257 250
*†Cowham Farm King's Phyllis Jr3 47 May 1140 63 1725 96
s. Riegeldale King's Philosopher D. Philea of Cowham Farm

Walsh, R. J., Mr. & Mrs., Green Hills Farm, Perkasie, Pa. ARHT

*†Allgates Xenia 10 115 June 1130 48 4762 190
†Brownlie Joan Jr2 202 June 647 32 5700 275
†Brownlie Nancy Jr2 204 June 727 29 6919 296
*†Delhaven Fanny 3d 8 164 June 983 44 7108 294
*†Delhaven Katrina 8 q50 June 1233 51 7499 280
*†Green Hills' Belladonna Jr3 108 June 926 40 4224 196
*†Green Hill's Belleen Sr3 150 June 639 24 4971 193
*†Green Hill's Breette Jr3 305 Apr 188 11 6526 327
s. Gwynllan Peer D. Uppermost's Suzette of P. V.
†Green Hill's Calendula Jr2 264 June 714 32 8111 353
†Green Hill's Camellia Sr2 233 June 531 29 7197 330
†Green Hill's Candytuft Jr2 291 June 77 4 3879 236
s. Gwynllan Peer D. Allgates Alicia
†Green Hill's Clematis Jr2 206 June 439 22 5878 265
†Green Hill's Control's Dahlia Jr2 52 June 909 37 1610 72
s. Blakeford Control D Green Hill's Breette
†Green Hill's Cowslip Jr2 256 June 495 21 6272 278
†Green Hill's Daisy Peer Jr2 52 June 773 36 1321 61
s. Gwynllan Peer D. Maxie's Effie
†Green Hill's Dew Drop Jr2 58 June 841 34 1635 63
s. Gwynllan Peer D. Langstoon Garland
†Groton House Ella Jr2 198 June 600 24 5264 209
¶Hominy Hill Sunflower Jr2 299 June 54 3 5540 247
s. Chedco Peter Pan D. Hominy Hill Peerless Sunlight
*†Leader's Catherine Girl 7 85 May 1463 67 4253 209
*†Leader's Marietta 7 58 June 1268 68 2626 138
s. Nonpareil's Woodbine's Leader D. Santa Catherine's Marie
Locust Grove Golden June Jr2 288 May 747 35 8842 377
*†Santa Catherine's Leader Girl 9 288 June 843 37 11105 571
*†Sheik's P. V. Ray 10 118 June 1080 45 5013 213
Woodacres Florinda Jr3 365 June 15 1 8001 416
s. Douglaston Baron Clifford D. Douglaston Baroness Loftus

Wasmuth, James R., Flint Creek Acres, Huntington, Ind. ARHT

*†Alfacrest's A. C. Bonita 8 259 Mar 40 2 7289 317
s. Ridglydale's Alert Challenger D. Blossom's Beautiful
*¶Bair's Den Ruth Sr4 63 May 1453 63 2752 123
s. Raemelton Corking Luminous D. Sally of McAtee Farm
*Bluebell of Paw Paw Creek Farm 10 227 May 1328 60 10071 478
*†Brenda of Parmerlee Place Jr4 266 May 471 23 5708 277
*¶Goebel's Golden Rose Sr4 246 May 758 35 6976 330
*†Linda of Parmerlee Place Jr4 305 Apr 11 6638 308
s. Mortimer Rex D. Linn of Willow Creek Acres
¶Margaret of Paradise Valley Jr2 191 May 670 31 5050 241
*¶Montgomery Farms Alice Jr4 137 May 1069 49 4507 196
s. Film's King Admiral D. Rose's Bernice
*Walnut Line Betty 8 213 May 1277 67 9344 481
†Wasmuth Farm's Primrose Jr2 273 May 361 19 3779 187

§Westerberg, H. R., Mr. & Mrs., Happy Rogue Farm, Ashland, Oregon.

*†Anna Lee of Belle-Acres Sr3 163 May 1187 53 6439 284
s. Chicona Pentland D. Cascade Fanfare
Cassandra of Belle-Acres Jr2 365 Apr 305 20 9239 500
s. Chicona Pentland D. Cascade Crocus
*†Cloverlawn's Star Light 6 305 Mar 245 15 7395 396
s. Lad's Shadow of Middale D. Sky Lark of Cloverlawn
*†Dorella Elect's Connie Jr4 165 May 947 46 5580 308
s. Chuckanut Elect D. Dorella Rival's Claudia
†Dorella Royal's Doris Jr2 305 Dec 104 6 8240 452
s. Dorella Royal Rival D. Dorella Doris
Happy Rogue Beauty Jr3 365 Apr 191 16 8790 590
s. Revilo Rex D. Four R Alpha
†Happy Rogue Majorette Jr4 145 May 1352 62 6290 307
s. Valley Pride's Churchill D. Four R. Twilight

§Westerberg, H. R., Mrs., Happy Rogue Farm, Ashland, Oregon.

*Middale July 6 347 May 918 39 14306 638

§Western Glow Farms, Incorporated, Bow, Wash. ARHT

†Bel Terra Lilly 9 305 May 253 11 13807 607
s. Hilltop Butterfat Count D. Lolli of Chicona
*†Cedarcroft Rosie Jr4 305 Feb 70 3 8788 424
s. Western Glow May's Royal D. Peanuts' Della
*Chuckanut Bonny Jean 15 365 May 879 41 14670 741
s. Darigold Prince D. Jean's Hopeful of Fawndale
*Darigold Lucy 10 365 May 170 7 14488 633
s. Hilltop Butterfat Count D. Darigold Linnie
†Golden Light of Aldarra Sr2 195 May 1024 40 6838 295
s. Silver Forest May Royal D. Golden Charm of Aldarra
*†Loop's Pride Lass Sr3 89 May 1370 63 4092 212
s. Chuckanut Horatio D. Rose's Peggy of Valley Pride
†Sylvia of Aldarra Jr2 275 May 800 40 7581 407
*†Wandamere Anson's Emma 5 110 May 1563 68 5743 264
s. Wandamere Anson D. Valley Gem Erma
†Western Glow Country Maid Jr2 260 Apr 761 48 6858 434
†Western Glow Country Minuet Sr2 74 May 1107 54 2855 133
s. Langwater Country Steadfast D. Western Glow Minuet
*†Western Glow Mistress 7 97 May 1709 81 5428 283
s. McDonald Farms Developer D. Western Glow Butterfat Miss
†Western Glow Royal Destiny Jr3 305 Feb 321 20 10442 576
s. Silver Forest May Royal D. Giant Cedar Star Delight
†Western Glow Royal Duty Jr2 120 May 1259 50 4623 199
s. Silver Forest May Royal D. Western Glow Dutiful
†Western Glow Royal Maid Sr3 305 Feb 624 40 10786 616
s. Silver Forest May Royal D. Autocrat's Masher Maid

Weyenberg, F. L., Mrs., "Wey Acres," Thiensville, Wis. ARHT

*Argilla Ceres' Levity 5 90 May 2097 76 5941 241
s. Pine Manor Levity's Legacy D. Argilla Ceres
*Argilla Levity Floret Jr4 139 May 1604 70 8293 330
Curtiss Candy Noble Deborah Jr2 365 May 973 50 14455 696
s. Curtiss Candy Levity Chum D. Quail Roost Noble Primrose
*Hominy Hill Rosabell Sr3 320 May 887 50 11773 618
*Riegeldale Emory's Melba Sr3 365 May 911 54 13735 746
s. Riegeldale Melba's Emory D. Riegeldale Melba's Dairymaid
Wey Acres Bruce's Pearl Jr2 229 May 1138 53 8908 389
*Wey Acres Challenger's Hester 6 179 May 1724 79 9836 423
*Wey Acres Grandee's Honey Jr4 209 May 1805 73 11978 457
*¶Wey Acres Grandee's Kara Sr4 305 Mar 164 8 15466 698
s. Langwater Grandee D. Estelle's Kate
Wey Acres Levity Anita Jr2 131 May 1475 57 6170 233
s. Coronation Levity Prince D. Wey Acres Templar's Anda
Wey Acres Levity Della Jr2 140 May 985 45 4505 205
Wey Acres Levity Edith Jr3 167 May 1277 59 7562 328
Wey Acres Levity Editha Jr2 332 May 969 53 10466 520
Wey Acres Levity Fan Jr2 320 May 813 41 10006 448
*Wey Acres Levity Glenda Jr3 302 May 1267 56 12605 567
*Wey Acres Levity Kaytee Jr3 257 May 1134 63 10261 545
Wey Acres Levity Lee Jr2 365 Mar 462 28 11040 588
s. Coronation Levity Prince D. Valor's Daisy Lee
Wey Acres Levity Lou Jr2 365 Apr 777 42 10105 486
s. Coronation Levity Prince D. Wey Acres Challenger's Lady
Wey Acres Levity Lura Jr2 183 May 1122 58 6383 323
Wey Acres Levity Marie Jr2 291 May 1008 50 9317 429
Wey Acres Levity Sherry Jr2 365 Apr 580 26 15701 709
s. Coronation Levity Prince D. Wey Acres Grandee's Sharon
*Wey Acres Prince's Ann 6 69 May 2089 86 4470 208
s. Wey Acres Grandee's Prince D. Wey Acres Grandee's Anda
*Wey Acres Templar's Daphne Jr4 365 May 22 1 12808 605
s. Foremost Templar D. Coronation Daphne
*Wey Acres Templar's Lee Sr4 365 Mar 468 19 17463 636
s. Foremost Templar D. Wey Acres Grandee's Leah
*Wey Acres Templar's Lil Jr4 61 May 2373 82 4153 149
s. Foremost Templar D. Wey Acres Lilian's Lustre

§Weyrauch, Hugo M. & Althaus, Stuart H., Weyrauch Farm, Sterling, Ill. ARHT

*†Cooper's Myrabell 6 73 May 1076 56 2431 117
S. Cooper's Augusta's Marquette D. Cooper's La Belle
*†Curtiss Candy Mayflower 5 140 May 1352 67 6225 301
S. Jonacres Master D. Cooper's Western Mayflower
*†Dot-Mar Ferdinand's Babbie 5 61 May 1530 63 2878 133
S. Meadow Lodge Ferdinand D. Dot Mar Philosopher's Bernice
†Dot-Mar Valet's Frances Jr2 179 May 962 50 6156 303
S. Hill View Valet D. Rock Creek Rose Beauty
†Gaylord's Levity Flare Sr3 305 May 61 3 6755 326
S. Gaylord's Levity King D. Gaylord's Husky's Flame
†Key-Kay Ferdinand's Princess Jr2 305 Apr 346 13 10294 397
S. Ramona Ferdinand's Prince D. Nellierex
†Key-Ray Royal's Betty Jr2 152 May 868 46 4217 195
†Kim's Woody Sr3 185 May 1084 53 7232 351
S. Valiant of The Oaks Farm D. Green Gables Kim
†Lawnview Valet's Kathleen Jr2 142 May 855 39 4090 166
S. Hill View Valet D. Dot-Mar Pharaoh's Kate
†Rex Rock's Ramona Jr3 305 Jan 336 20 10704 454
S. Ramona Alden's Pat D. Rex's Rocksbeauty
†Weyrauch Farm Charm Ruby Jr2 195 May 974 52 5646 306
†Weyrauch Farm Estella's Lassie Jr3 294 Mar 9 5812 234
S. Gluck Farm Rival D. E. G. Estella
†Weyrauch Farm Eve Jr2 236 May 677 39 5561 304
†Weyrauch Farm Hedy Jr3 127 May 1027 45 4677 213
S. St. James Count's Ultimas D. Hedy of Ferson's Creek
†Weyrauch Farm Ivy's Delight Jr2 199 May 752 39 5061 268
*†Weyrauch Farm Pharaoh's Queen Jr4 296 Apr 303 17 9606 454
S. Rock Creek Pharaoh D. Dot-Mar Pat Barbara
†Weyrauch Farm Quad-Rose Jr3 107 May 1044 45 3818 158
S. Hill View Valet D. Hill View Quadrine
†Windemere Janice Jr3 206 May 1151 47 7613 304

§Wilkie, John, Forge Hill Farm, New Windsor, N. Y. ARHT

*†Forge Hill Abundance Sr4 89 May 1702 70 4509 210
S. Plenty Royal's Bell Buoy D. Forge Hill Priscilla
*†Forge Hill Belinda 7 305 Apr 23 1 10898 488
S. Royal Blend's Bell Buoy D. Forge Hill Ethelinda
*†Forge Hill Bellfarette Sr4 185 May 890 41 5864 251
*†Forge Hill Bell-Moloise Jr4 146 May 1010 52 5898 292
*†Forge Hill Bellphyllis Jr4 305 Mar 228 13 7444 407
S. Forge Hill Bellcander D. Forge Hill Foremost Phyllis
*†Forge Hill Blend's Pauline Sr4 150 May 907 49 5818 283
†Forge Hill Casa Molly Jr2 170 May 877 37 5084 205
†Forge Hill Casaphyllis Sr2 208 May 855 46 5939 277
*Forge Hill Calores Sr3 260 Apr 983 42 9688 397
*Forge Hill Gloreann Jr3 362 Mar 34 2 9588 518
S. Plenty Royal's Bell Buoy D. Forge Hill Gloria
*†Forge Hill Jackie Sr4 136 May 911 42 4901 222
S. Tarbell Farms Royal Jan D. Forge Hill Bernice
†Forge Hill Janavieve Jr3 73 May 1239 50 2884 119
S. Tarbell Farms Royal Jan D. Forge Hill Nanette
†Forge Hill Jan Bell Jr2 292 May 320 16 5763 253
*†Forge Hill Jan Daffodil Sr4 151 May 959 44 5826 260
†Forge Hill Jan Louise Jr2 195 May 809 35 5429 226
*†Forge Hill Janopolly 5 273 May 596 26 7767 374
*†Forge Hill Jan Orchid Sr4 206 May 762 42 6332 326
S. Tarbell Farms Royal Jan D. Forge Hill Orchid
*†Forge Hill Janphyllis Jr4 67 May 1295 52 2820 119
S. Tarbell Farms Royal Jan D. Forge Hill Valphyllis
†Forge Hill Jan Vallis Jr2 281 May 394 20 5299 233
†Forge Hill Marq Jan Bea Jr2 176 May 814 48 4776 259
†Forge Hill Marq Lou Ann Jr4 102 May 1200 59 4225 197
S. Wychmere Marquis D. Forge Hill Mary Lou
†Forge Hill Marq Ormanda Jr3 139 May 926 44 4708 208
S. Wychmere Marquis D. Foremost Orma
†Forge Hill Marq Phylloise Jr2 305 Mar 85 4 6018 294
S. Wychmere Marquis D. Forge Hill Janalpha
†Forge Hill Mars Marilyn Sr2 290 Apr 629 36 6333 334
*†Forge Hill OLulu 7 77 May 1262 73 3174 175
S. Bell Buoy's Omega D. Forge Hill Valulu
*†Forge Hill Orilla Jr4 133 May 1062 57 5065 275
S. Plenty Royal's Bell Buoy D. Foremost Orma
†Sky Raider's Fairfax Jr2 256 May 630 32 5331 257
*†Thatch Meadow Marilyn 9 140 May 1332 57 6989 294
S. Eden Hill Patriot D. Douglaston Maria

Winthrop, Frederic, Groton House Farm, Hamilton, Mass. ARHT

*¶Chedco Aileen 7 263 May 835 42 9086 437
*¶Coronation Grace 7 181 May 1085 59 6917 386
S. Coronation Levity Prince D. Green Meads Aggie
*¶Coronation Red Rose 7 61 May 1582 63 3086 138
S. Coronation Levity Prince D. Wyebrook Reliant Rose
Groton House Caesar's Arden Sr2 169 May 1055 54 6078 287
S. Argilla Caesar D. Chedco Aileen
Groton House Caesar's Julia Jr2 111 May 1308 72 4548 239
S. Argilla Caesar D. Holly Farm Jewel
*Groton House Caesar's Petal Sr4 332 May 782 47 13068 712
Groton House Caesar's Secret Sr2 345 May 790 44 10055 555
*¶Groton House Caesar's Whimsey 6 67 May 1702 78 3622 167
S. Argilla Caesar D. Groton House Plato's Winsome
*¶Groton House Levity's Emma 6 89 May 1522 65 4689 205
S. Pine Manor Levity's Legacy D. Groton House Caesar's Etta
*¶Groton House L. Fucherette Sr3 301 Apr 853 48 10031 500
*¶Groton House Lottie Sr3 168 May 1212 67 6962 371
S. Coronation Melba's Majestic D. Groton House Levity's Lottery
Groton House Petunia Sr2 239 May 1153 58 9738 450

Wood, Dewey S. & Son, Wychwood Guernsey Farm, Huntington, Ind.

*Wychwood C. A. Vicki 8 365 June 172 9 17614 951
S. Ridglydale's Czar Alert D. Golden Hero's Vicki

Woodworth, Thomas W., Spartansburg, S. C.

*Fairlawn Maxim's Gay Girl 6 272 May 444 25 4952 273
*Medford's Cricket of Connemara Sr4 273 May 1055 48 11101 467
*P. V. Maxim Debbie 5 265 May 613 35 5285 309
Zimalcrest King's Grace Jr2 365 May 229 12 8434 415
S. Quail Roost Noble King D. Zimalcrest Design's Mary

§Worthington, John D., The Homestead, Bel Air, Md. ARHT

†Calder Farm Coronation Jr3 90 May 890 45 2621 117
S. Gabriel's Champion D. Calder Farm Celeste
†Goldwood Alert's Agnes Sr3 213 May 1024 49 7735 347
†Goldwood Alert's Arma Jr3 153 May 1109 48 5728 237
†Goldwood Alert's Butterfly Sr3 178 May 873 48 5862 298
†Goldwood Alert's Emma 5 243 May 769 40 7609 338
*†Goldwood Annie 8 305 Mar 127 5 11681 490
S. Hardwick's Sheriff D. Homestead Foremost Alice
†Goldwood Bonny's Annette Sr2 141 May 802 38 3865 156
S. Langvalley Bonny Boy D. Anita of Gwenlyn 2d
†Goldwood Bonny's Arline Sr3 80 May 1096 46 2946 127
S. Langvalley Bonny Boy D. Coldspring's Romulus' Arline
†Goldwood Bonny's Veronica Jr3 179 May 713 37 4697 228
*†Goldwood Buttercup 8 151 May 968 56 5729 315
†Goldwood Champion's Aster Jr2 99 May 665 38 2362 111
S. Goldwood Champion D. Goldwood Arleen
†Goldwood Champion's Celeste Jr3 155 May 1040 42 6144 222
†Goldwood Champion's Nebora Jr3 216 May 965 40 7460 274
†Goldwood Champion's Spirea Jr4 97 May 1299 61 4283 179
S. Goldwood Champion D. Glenburnie Presto's Sarabelle
†Goldwood Champion's Surprise Sr3 243 May 784 40 7747 365
†Goldwood Founder's Holly Jr2 204 May 570 33 4088 201
*†Goldwood Hardwick's Alice 5 79 May 1077 54 3096 149
S. Hardwick's Sheriff D. Goldwood Alice
*†Goldwood Hardwick's Cora 7 169 May 816 40 5081 252
*†Goldwood Hardwick's Floss 6 195 May 789 42 5842 283
†Goldwood Hardwick's Lady Sr4 227 May 989 49 7716 380
†Goldwood Hardwick's May Jr4 161 May 580 37 4138 228
*†Goldwood Hardwick's Sara 5 151 May 918 39 5140 204
†Goldwood Hardwick's Starlene Jr3 72 May 1080 45 2535 121
S. Hardwick's Sheriff D. Kemah Soloprim
*†Goldwood Hardwick's Surprise 6 273 May 841 54 8615 469
†Goldwood Hardwick's Susie 5 61 May 1312 60 2497 112
S. Hardwick's Sheriff D. Weyhill Hamilton's Sister
*†Goldwood Heather 7 305 Mar 89 4 9951 470
S. Hardwick's Sheriff D. Mobjack Heliotrope
†Goldwood Joan Rose Jr3 127 Mar 724 31 3601 161
*†Goldwood Leader's Arline 5 157 May 1025 45 7999 324
*†Goldwood Royal Claudia 5 305 Mar 36 2 7618 342
S. Count Royalist D. Goldwood Claudette
*†Goldwood Royal Nebora 6 195 May 1027 47 6767 295
†Hill Girt Patience Sr3 198 Apr 697 32 5989 278
*†Madrey Farm Happy Mertie Jr4 302 May 366 24 6005 363

§Worthington, John D., 3rd., The Homestead, Bel Air, Md. ARHT

*†Goldwood Hardwick's Kathi 7 201 May 902 48 6600 330
†Goldwood Joan Rose Jr3 188 May 590 29 4819 221
*†Seven Oaks Hazel Rose 7 277 May 458 20 6632 273

§Wyman, Thomas, Wye Heights Plantation, Longwoods, Md. ARHT

†Wye Heights Almera's Ideal Sr3 50 May 1335 64 2103 101
S. Cleghorn Maxim D. Cleghorn Advancer's Almera
†Wye Heights Fern's Icy Jr3 209 Apr 602 42 4152 247
†Wye Heights Ilona Sr2 305 May 172 11 5648 325
S. Wye Heights Cheerleader D. Cleghorn Duke's Faith
†Wye Heights Impeller Sr2 273 May 675 37 6236 330
†Wye Heights Inch Sr2 266 May 717 38 6254 303
†Wye Height's Ione Jr3 269 May 732 42 6725 345
†Wye Heights Jacobine Jr2 63 May 674 31 1367 62
S. Wye Heights Cheerleader D. Wye Heights King's Honesty
†Wye Heights Janet Sr2 101 May 713 37 2339 127
S. Cleghorn Maxim D. Cleghorn King's Fidget
†Wye Heights Jenny Sr2 62 May 762 32 1471 64
S. Wye Heights Cheerleader D. Cleghorn Duke's Folly
†Wye Heights Judy Sr2 62 May 790 37 1499 79
S. Bournedale Challenger D. Cleghorn Prince's Fame
†Wye Heights Julia Sr2 51 May 1017 55 1571 85
S. Bournedale Challenger D. Cleghorn Neptune's Cora

§Yoder, Freeman, Redoy Vista, Ligonier, Ind. ARHT

*Faithful of Redoyvista 5 242 June 686 39 6658 322
†Redoy Vista Faith Jr2 138 June 530 29 2559 120
S. Pine Manor King's Slogan D. Faithful of Redoyvista
†Redoy Vista Lute's Lilac Jr2 229 June 493 28 5195 247
S. Pine Manor King's Slogan D. Hawpatch Lottie's Lute
*Treva of Redoyvista 6 142 June 944 48 5852 302
S. Hawpatch Anchor Boy D. Hawpatch Treva's Topsy

§Yoder, Maynard F., Redoy Vista, Ligonier, Ind. ARHT

†King's Queen Lassie Jr2 212 June 576 30 4428 212

Chat . . .

Mike Leptich, Hamilton, Mont., recently purchased a farm one mile north of his old homestead and is now building a complete set of buildings on the new place. He has the new walk-through milking parlor and loafing sheds almost completed.

Mr. and Mrs. John McVaugh of Hockessin, Del., announce the arrival of John, Jr., on August 26. The proud father is president of the Delaware G. B. A. and is well-known to a large number of breeders as he is quite frequently in attendance at Pennsylvania activities. John, Jr., has a sister Judy and we heartily congratulate the happy family.

Raymond Benham, Jr., son of Raymond Benham, who for many years was manager of Hollow Hill Farm, Convent, N. J., and presently manager of Dr. G. T. Pack's farm at Wrightsville, Pa., suffered severe injuries when his car hit a tree while coming to work for Copper Gate Farm, Basking Ridge, N. J. His condition is improving and we wish him speedy recovery.

APPROVED HERD IMPROVEMENT RECORDS

Owner and Records	Age	Days In Milk	Total Number Milkings	Lbs. Milk	Lbs. B.Fat
Barton, George S., Boylston, Mass.					
Saddleback Brightyes	Sr2	290	580	5668	260
S. Fra-Mar Coronation Prince D. Saddleback Prudence					
Bell, E. Vaughan, Bent Lane Farm, Wharton, Ohio.					
Aigler Farm Prudence	5	316	632	9689	508
S. Raemelton Aigler Prince D. Aigler Farm Pride					
Bent Lane Dairy Maid	5	305	610	10488	448
S. Welcome In Resolute D. Dairy Maid of Spring View					
Braun, Fred W. & Sons, Braun Farm, Wisconsin Rapids, Wis.					
Grace of Braun Farm	Jr3	304	608	7415	360
S. Shoreland Search Light D. Cordelia of Sylvanite					
Breen, Gilbert G., Savannah, N. Y.					
Lerson Lawn Suzabelle	Jr3	319	638	7612	360
S. Greystone Montgomery D. Lulabelle of Ridgeway					
Brock, C. R., Clover Wreath Farm, Northford, Conn.					
Dorabelle of Clover Wreath	Sr3	264	518	7191	335
S. Logan's Lad of Green Lodge D. Dora Lorna of Green Lodge					
Butts, Sidney E., Rock Haven Guernsey Farm, Morton, Wash.					
Larkspur of Chicona	Sr3	365	730	6623	365
S. Chicona Norwood Major D. Lachesis of Chicona					
Carman, J. Thomas, Highland Farms, Glen Rock, Pa.					
¶Broadwater Medusa	13	365	730	12005	495
S. Guest's Successor of Breidablik D. Broadwater Valencia					
Clemson Agricultural College, Clemson, S. C.					
¶Clemson Cavalier Nidi	6	305	610	5460	250
S. General's Twice Cavalier D. Clemson Butterfat Koreen					
¶Clemson Cavalier Ora	5	294	588	7709	340
S. General's Twice Cavalier D. Clemson Holliston Kallah					
¶Clemson Cavalier Rarity	Jr3	239	478	4211	203
S. General's Twice Cavalier D. Cavalier Holliston Kate					
¶Clemson Hightide Precious	Sr4	235	470	5157	221
S. Klondike Hightide D. Cavalier Eclipse					
Clemson Hollibright Reverie	Jr2	248	496	4688	215
S. Klondike Hollibright D. Clemson Matchless Oh					
Clemson Hollibright Rue	Sr2	305	610	5936	279
S. Klondike Hollibright D. Gold Branch G. May Rilma					
Clemson Hollibright Russet	Jr2	305	610	6796	313
S. Klondike Hollibright D. Clemson Royal Pretty					
¶Clemson Hollilier Quiress	Jr3	305	610	7581	347
S. Klondike Hollilier D. Radiant Elf					
Clemson Hollilier Rhapsody	Jr2	305	610	5845	265
S. Klondike Hollilier D. Clemson Majesty Madcap					
¶Clemson Majesty Madcap	8	305	610	9193	385
S. Sequel's General Majesty D. Cavalier Beauty Fawn					
¶Clemson Royal Jingo	10	305	610	5502	229
S. Langwater Royal Oak D. Marmion's Roberta					
¶Clemson Royal Minuet	7	305	610	9188	350
S. Clemson Royal Knight D. Fancy's Lois of Edisto Farms					
¶Clemson Royal Nightshade	6	221	442	5523	293
S. Clemson Royal Knight D. Radiant Flute					
¶Clemson Royal Omega	6	305	610	8900	372
S. Clemson Royal Knight D. Cavalier Holliston Jeer					
¶Clemson Royal Quire	Jr3	305	610	8293	398
S. Clemson Royal Knight D. Gold Branch G. May Rilma					
General's Raymost Annie	12	305	610	4720	201
S. Upland's General D. Raymost Countess Annie					
Line-Sequel General Ray-Ann	Jr3	305	610	6328	296
S. Sequel's Raymost Count D. Sequel's General Raymost Ann					
¶Royal Sequel July	10	305	610	8410	356
S. Saugerties Royal Sequel D. Betsey's Cavalier's Emblem					
Sandhill Hollibright BAE Maid	Jr2	305	610	6777	320
S. Klondike Hollibright D. General's Raymost Annie					
Sequel-Count General Jeweller	Jr3	305	610	6962	342
S. Sequel's Raymost Count D. General's Jeweller Maid					
Sequel's General Cav Pride	7	282	564	6134	244
S. Saugerties Royal Sequel D. General's Cavalier Pride					
Sequel's General Raymost Rose	8	305	610	8206	346
S. Saugerties Royal Sequel D. General's Raymost Annie					
Sequel's General Twicav Dora	8	291	582	7463	296
S. Saugerties Royal Sequel D. General's Double Cavalier Dora					
Sequel's General Twicav Lass	7	293	586	6845	248
S. Saugerties Royal Sequel D. General's Double Cavalier Cora					
Sequel's Genray Arline	5	225	450	5220	243
S. Saugerties Royal Sequel D. General's Raymost Countess					
Sequel's M. C. Cavalier Belle	7	305	610	9707	396
S. Saugerties Royal Sequel D. M. C. General Cavalier Belle					
Cleveland, A. N., The Poplars Farms, Aurora, N. Y.					
Poplars Shirley's Sensation	Sr3	365	730	7469	389
S. Susan's Oak of The Poplars D. The Poplars Marjorie Shirley					
Clouse, George A., Springhill Farm, Hastings, Mich.					
¶Springhill Beauty of Hope	Jr4	297	594	10851	485
S. Ultra Ray of Walnut Lane D. Springhill Alice of Hope					
¶Springhill Bess of Hope	6	274	548	9575	417
S. Challenger's Gilmore D. Springhill Matilda of Hope					
¶Springhill Bonnie of Hope	5	298	596	9673	416
S. Challenger's Gilmore D. Spring Hill Ranger of Hope					
Springhill Dona of Hope	Jr2	304	608	5192	242
S. Bradfield's Freddy of Rolans D. Mollie's Springhill Daisy					
Springhill Dorella of Hope	Jr2	286	572	5407	270
S. Rosemont Sir Lindenberg D. Mollie's Springhill Daisy					
Springhill Hilda of Hope	Sr2	365	730	8379	395
S. Bradfield's Freddy of Rolans D. Springhill Jane of Hope					
¶Springhill Ida of Hope	Jr4	262	524	5549	264
S. Ultra Ray of Walnut Lane D. May's Rose of Hope					
¶Springhill Lila of Hope	Sr3	303	606	6618	317
S. Bradfield's Freddy of Rolans D. Springhill Laura of Hope					
¶Springhill Myrtle of Hope	Sr4	273	546	7241	268
S. Challenger's Gilmore D. Springhill Alice of Hope					
Clubine, Ralph, Dunkerton, Iowa.					
Old Farmstead Patsy	Sr3	253	506	5314	295
S. Old Farmstead Amos D. Old Farmstead Ruby					
Crawford, Roy, Crawford's Farm, Jesup, Iowa.					
¶Crawford's Farm Camellia	Jr3	281	562	5763	270
S. Foremost Marksman D. Glencliff Noble Roberta					
Crowley, Glenn, Glendale Farm, Durand, Ill.					
¶Forester's Fannie	Sr4	314	628	8309	418
S. Park's Forester D. Linwood's Golden Frances					
Glendale Coquette	Sr2	312	624	5252	278
S. Dun Erin Peerless Clarion D. Riverside Coquette 2d					
¶Glendale's Patricia Mae	Jr4	365	730	14932	669
S. Tressie's Rex of Cowham Farm D. Ramona Patricia Mae					
¶Glendale Sweet Adeline	Sr3	311	622	9821	486
S. Mound City Commander D. Ada's Adeline of C. B.					
Gordondale Helga	Jr2	312	624	7062	374
S. Chedco Sheik D. Gordondale Avon					
Green Valley Beauty Queen	Sr3	340	680	9164	490
S. Woody Nook Slogan's Motto D. Green Valley Moonbeam					
Lochmead Dulcie	Sr3	335	670	8133	403
S. St. James Duke's Exchange D. Lochmead Suzette					
Dagostin Brothers, Mountain View Farms, Sugarloaf, Pa.					
France of Green Grove	9	322	644	8549	455
S. Lincoln's Ultra Lad D. Freda of Green Grove					
Gippy Princess Butternut	11	313	626	10073	516
S. Quail Roost Maxim's Prince D. Monitor's Gippy Butter Girl					
Hardy of Green Grove	7	273	546	11510	539
S. Lincoln's Ultra Lad D. Hody of Green Grove					
Mountain View Butter Queen	Jr2	316	632	6360	334
S. Woodacres Royal Courageous D. Gippy Princess Butternut					
Mountain View Dairymaid	Jr3	281	562	10173	445
S. Cathedral Sarah's Sequel D. Magnate's Milkmaid					
Mountain View Donna	6	268	536	7631	302
S. Maywood Superior D. Maywood Royalty Donna					
Mountain View Mayflower	Sr4	289	578	9913	482
S. Cathedral Sarah's Sequel D. Maywood Cherub					
Mountain View Robin	Jr4	267	534	5868	332
S. Robin Run Ida's Joe Lotta D. Robin Run's Pauline					
Mountain View Royal Cinda	Sr2	297	594	7168	324
S. Woodacres Royal Courageous D. Mt. View Sequel's Cherub					
Mountain View Sequel Janice	Sr3	323	646	9303	477
S. Cathedral Sarah's Sequel D. Bonnie of Ivycrest					
Mt. View Sequel's Cherub	5	279	558	10451	469
S. Cathedral Sarah's Sequel D. Maywood Cherub					
Mountain View Showgirl	Jr3	365	730	10666	569
S. Mountain View Cherub D. Viking's Lilac					
Mountain View Silver Lilly	Jr2	365	730	10394	482
S. Woodacres Royal Courageous D. Viking's Lilac					
Mountain View Sunset Lady	Jr4	302	604	9133	423
S. Maywood Masterpiece D. Sunrise of Green Grove					
¶Robin Run's Pauline	11	313	626	7276	362
S. Meadow Brook Morning Star D. Robin Run's Marigold					
Sunrise of Green Grove	10	288	576	9382	466
S. Lincoln's Ultra Lad D. Spot's Holly of Green Grove					
Danell, T. C., Rosalayn Guernsey Farm, Dabob, Wash.					
¶Karen Lorene's Julia	6	307	614	9280	423
S. Maria's Marmaduke Olympus D. Charmian's Karen Lorene					
Dinsdale, John P. & Martha C., Manteca, Calif.					
¶Clover Dell's Ann	Sr4	289	578	8892	447
S. Sarah's Rambler of Delphi Dell D. Peissner's Mary Ann					
¶Clover Dell's Mary	5	288	576	9075	444
S. Boulder Bridge Philosopher D. Peissner's Mary Ann					
Dunlop, John M., Ellerslie Farm, Petersburg, Va.					
Burkeville Rose Max's Beauty	Jr2	365	996	9884	482
S. Quail Roost Rose Max D. Resolute's Maxim's Cupid					
Primrose Leaf of Ellerslie	9	365	997	10702	520
S. Grapelawn Genius D. Peach Leaf of Ellerslie					
Dunn, Howard E., Hi-Maple Farm, Brunswick, Ohio.					
¶Hi-Maple Goldie	5	323	646	7195	332
S. Hi-Maple Master D. Goldie of Gala Vale					
Hi-Maple Lady's Hope	Jr2	325	650	8004	364
S. Willow Brook's Gabriel D. Hi-Maple Lady					
¶Hi-Maple May Primrose	Jr3	302	604	6776	284
S. Willow Brook's Gabriel D. Franchester May Primrose					
¶Hi-Maple Patty	Sr4	331	662	7097	342
S. Hi-Maple Master D. Pricilla's Patty of Royal Way					
¶Hi-Maple Surprise	Jr3	365	730	5931	335
S. Hi-Maple Pale D. Hi-Maple Queen					
Dunning, Leon O., Polly Acres, Delton, Mich.					
¶Blossomland Rita	Jr4	365	781	10957	494
S. Admiral of Tamarack Ridge D. Jane of Pomona					
Foster Chamberlain Princess	Jr3	365	730	9694	408
S. Lockshore Grace's Chamberlain D. Foster Buttercup Model					
¶Meadow-Gold Tranquil	Jr4	258	516	6112	272
S. McDonald Farms Gilbert D. Meadow-Gold Cathrine's Tulip					
Polly Acres Alberta Magnus	Jr3	310	620	7584	348
S. Lockshore Whiskaway D. Judy's Julieann					
Dunteman, Harve, Lea-Dale Farm, Shumway, Ill.					
Viceroy's Connie	Jr2	314	628	9551	443
S. Rock Creek Viceroy D. Linwood's Lucile					

Eash, Clayton E., Invercroft Farm, Middlebury, Ind.

¶Invercroft Supreme's Belle 6 306 608 8119 445
S. Pine Manor Crown Supreme D. Invercroft Country Belle

Eastwick, Joseph L., Springhead Farm, Malvern, Pa.

Bobby's Letty of Maple Lane 5 286 555 7300 300
S. Larches Sir Robert D. Dot's Letty of Maple Lane
Bobby's Queen of Maple Lane Jr4 348 695 11230 480
S. Larches Sir Robert D. Ariminta of Maple Lane
Bobby's Sylvia of Maple Lane Sr4 256 511 8319 376
S. Larches Sir Robert D. Bell's Prize of Maple Lane
Dirigo's Mary Ann 14 365 730 10083 465
S. Saugerties Dirigo D. Neva Eldora's Beauty
Fritzland's Prize of Maple Lane 11 317 618 6958 420
S. Eastern King of Maplewood D. Gold Betty's Prize
Lady Dorris of Maple Lane 7 365 730 10413 427
S. Tecumseh B. of The Elms D. Foremost Lady of Hillside
Maple Lane Jeweler's Eve Sr2 322 643 7319 353
S. Larches Jeweler D. Warren's Ellen of Maple Lane
Tecumseh's Peg of Maple Lane 7 300 599 10203 409
S. Tecumseh B. of The Elms D. Saugerties Beauty of Maple Lane
Warren's Evelyn of Maple Lane Sr4 311 622 9044 441
S. Warren of Maple Lane D. Dirigo's Eve of Maple Lane

Eding, Ben & Son, Brookland Farm, Hamilton, Mich.

Defender's Nadean 7 365 730 7571 346
S. Fancy's Royal Defender D. Sunlight's Nina

Edison, Arthur P., Springhill Farm, Grand Rapids, Mich.

Clysa of Linden Grove Jr4 365 730 11211 477
S. Juliet's Mayflower Max D. May Bell of Linden Grove
Comrade's Margie Jr2 365 730 8012 417
S. Pine Manor Comrade D. Margie's Fanny

Egger, F. A. & Sons, Egger Guernsey Farm, Roca, Nebr.

Byercroft's Ideal Isabella Jr4 325 650 8061 441
S. Kenfleur's Betsy's Ideal D. Isobel of Maple Avenue
Crystal Lake Goldie Jr2 365 730 8846 425
S. Crystal Lake Toreador D. Crystal Lake Golden Lass
¶Crystal Lake Grandee's Flora Jr3 365 730 8054 408
S. St. Albans Grandee's Butterboy D. Crystal Lake Flora
¶Crystal Lake Grandee's Judy Jr3 285 567 7587 395
S. St. Albans Grandee's Butterboy D. Crystal Lake Judy
Crystal Lake Grandee's Sunbeam Sr2 267 534 4254 208
S. St. Albans Grandee's Butterboy D. Crystal Lake Sunbeam
¶Crystal Lake Nell 5 276 552 6487 293
S. Crystal Lake Steadfast D. Crystal Lake Nellie

Eikelberner, Joseph E., Eikco Farms, Logansport, Ind.

Dot-Mar Pharaoh's Dona Jr3 338 761 11324 483
S. Rock Creek Pharaoh D. Dot-Mar Enterprize Doreen

Ekstran, Herbert V., Brockwell Farm, Bow, Wash.

¶Mona's Gemette of Brockwell Jr4 365 730 11300 562
S. Western Glow Imperial D. Western Glow Butterfat Mona
¶Winner's Faith of Brockwell 5 297 594 8106 433
S. Western Glow Imperial D. Prairie Bloom Winner

Elliott, Donald F., Darby Vale Farm, Galloway, Ohio.

¶Crane Pond's Dora 6 325 650 9455 442
S. Welcome-In Viking D. Corporal's May Violet
¶Crane Pond's Fifi 5 301 602 10638 490
S. Cogniac's Fisun D. Lady- Bella of Crane Pond
Darby Vale Irene Sr2 323 646 7376 403
S. Crane Pond's Viking D. Plain View's Princetta
¶Darby Vale's Ann 7 240 480 9253 348
S. Penn Villa's Andre D. P.'s Elma Mae of B. J. F.
¶Darby Vale's Anna Sr4 318 636 9505 398
S. Darbyvale's Prince D. Darby Vale's Ann
Darby Vale Sophia Jr2 318 636 5971 307
S. Marben Ford Leader D. Plain View's Princetta

Elliott, R. G., Elliott Stock Farm, Paw Paw, Mich.

¶Elm Farm Julia 7 321 642 8510 387
S. Beauty Prince of Richland D. Elm Farm Edna May
Elm Farm Theone Sr3 325 650 10006 593
S. Kenfleur's Dicta Laddie D. Elm Farm Eva Louise

Ellis, Preston L., Charing Cross Farm, Cambridge City, Ind.

Greenfield K. Fern Jr4 304 608 7361 474
S. Green Meads Proud Knight D. Greenfield's Flossie

Ellis, Thomas S., 4th, "Stomally," West Chester, Pa.

¶Adeline's Claire of Stomally Jr3 295 590 7094 366
S. Janus of Stomally D. Adeline of Stomally
Brandywine Manor Stella 7 208 416 6848 316
S. McDonald Farms Blood Royal D. Westmont Stella
¶King's Merit Jr4 327 620 11224 501
S. Spar Hill King of White Plains D. Pearl's Flora Maid 2d
¶Tony of Stomally Jr4 348 696 10277 448
S. Valley Hill Farm's Warrior D. Royalist's Antoinette

Emerson, William M. & Lillian V., Lerson Lawn Farms, Auburn, N. Y.

¶Bellmath Jannie E. 5 348 696 11128 522
S. Bellmath Harbinger D. Bellmath Jane S.
Bondie's Nan Sr2 308 616 7713 370
S. Forward Farms War Bond D. L. Farm Boy's Nan
¶Lulabelle of Ridgeway 7 247 494 8473 364
S. McDonald Farms Director D. Flash's Suzanne of Ridgeway
¶Maplewood Beatrice Ann 5 308 616 7157 380
S. Victor's Jolly Buoy D. Maplewood Shirley
¶Maplewood Shirley's Pride 10 365 730 10611 524
S. Langwater Victor D. Maplewood Shirley
¶Merrilee of Ridgeway 7 256 685 7682 344
S. McDonald Farms Director D. Liza Lee of Ridgeway
Mulhocaway Bella Sr3 251 539 7362 288
S. Hilltop Butterfat Viking D. Hilltop Heartsease Belle
¶Poplars Dainty's Lilac Sr3 206 412 3666 169
S. Susan's Oak of The Poplars D. The Poplars Languroous Dainty
¶Tarbell Bright Viranne Sr4 233 466 7503 310
S. Antietam Bright Lad D. Tarbell Farms Peerless Viranne
Tarbell Dauntless Harriet Sr2 308 616 7938 380
S. McDonald Farms Hercules D. Tarbell Loyal Harriet
Zenda Bebe's Estella Jr4 365 730 12037 605
S. Zenda Beauty's Prince D. Tarbell Farms Peerless Bebe

England, Charles P., Guernland, Rising Sun, Md.

¶Gem's Evergreen Nora 14 282 564 6840 292
S. Evergreen Bickleigh Royal D. Jeanette Queen's Gem
Guernland Royal Abbie Jr3 285 570 5297 287
S. Great Hopes Royal D. Proson's Amy
¶Kitty's Golden Bess 8 365 730 14894 633
S. Golden Ultimas of Fairview D. Elsie's Evergreen Kitty
¶Maid's Ultimas Mary 10 365 730 9059 417
S. Golden Ultimas of Fairview D. Beauty's Evergreen Maid
Peerless Inabelle Jr2 365 730 6535 352
S. Fairlawn Peerless Emblem D. Ina of Fairacres
¶Proson's May Sr3 275 550 8384 373
S. Proson D. Evergreen's Royal's Amy

England, Eugene E., North East, Md.

¶Buzzy's Royal Flossie Sr4 238 476 4871 235
S. Evergreen Royal's Buzzy D. Cavalier King's Frances
¶Buzzy's Royal Jane Sr4 293 586 6498 288
S. Evergreen Royal's Buzzy D. Cavalier King's Polly
¶Buzzy's Royal Peggy Sr4 280 560 7093 321
S. Evergreen Royal's Buzzy D. Royal's Hope
¶Buzzy's Royal Verna Sr4 341 682 8844 430
S. Evergreen Royal's Buzzy D. Cavalier King's Dairymaid
¶Buzzy's Sally 9 365 730 9496 469
S. Evergreen Royal's Buzzy D. Royal's Queen Fanny
¶Cavalier King's Alice 7 293 586 8973 398
S. Green Meadow Cavalier King D. Golden Ultimas' Lucy
¶Proson's Maid 6 348 696 6015 285
S. Proson D. Lady's Royal Princess Daisy
¶Royal's Hope 12 365 730 10059 483
S. Evergreen Bickleigh Royal D. Glenwood's Hope Ann

England, T. Howard, North East, Md.

¶Buzzy's Royal Beauty Jr3 257 514 3659 201
S. Evergreen Royal's Buzzy D. Cavalier King's Gem
¶Cavalier King's Gem 7 292 584 5662 280
S. Green Meadows Cavalier King D. Royal's Beauty Girl

Erb, L. W., Erb Farms, Albany, Oregon.

Elisha's Pansy Jr2 365 730 4714 254
S. Oak Park's Elisha D. Golden Prince's Wallflower
Rex's Golden Blossom Sr3 284 568 6070 284
S. April Girl's Rex D. Skippy Rosielinda
Skippy's Linda Lou Jr2 365 730 5712 280
S. Patton Brook Repeater D. Skippy Rosielinda

Evans, George N., Edgevan Farm, Dover, N. H.

Hextentoctarose Reward 6 342 684 9730 451
S. Greyholme Valiant Prophet D. Pententoctarose

Evans, George P., Margaretta Furnace Farms, East Prospect, Pa.

Birch Manor Chiann Jr2 289 531 3988 176
S. McDonald Farms Intern D. Prince's China Doll
Birch Manor May Ann Jr2 315 600 6629 308
S. McDonald Farms Intern D. Prince's Pride May
¶Byron's Queen of Spring Dale 8 329 637 7011 317
S. Boro Side Byron D. Cherub's Rhoda of Spring Sale
Channel Point Minta Jr2 286 572 6115 283
S. Fairlawn Maxim's Gordon D. Auchmedden's Select Sunny
M. F. Anna Jr3 365 730 7756 371
S. Coldspring's Romulus Victor D. Ann of Ore Valley
M. F. Bess Jr2 365 728 7105 311
S. Runnymede Sheik D. M. F. Bell
¶M. F. Bloom Sr4 365 730 8746 335
S. Vagabond of White Hall D. Bloomfair Adjuster's Princess
¶M. F. Gentle Sr4 274 518 5796 269
S. M. F. Dancer D. M. F. Gene
¶M. F. Gertrude Sr4 232 464 7793 369
S. M. F. Dancer D. M. F. Grace
M. F. Ginny Jr2 365 730 7105 336
S. Blakeford Harold D. M. F. Gentle
M. F. Margaret Jr2 365 730 7021 313
S. Runnymede Sheik D. M. F. Martine
M. F. Note Jr2 359 718 6758 329
S. Coldspring's Romulus Victor D. Norma of Ore Valley
M. F. Sloe Jr2 241 451 4358 199
S. Runnymede Sheik D. Codorun Sibyl
M. F. Susan Sr2 278 525 3872 210
S. Friendship Climax's Autocrat D. M. F. Susy
¶Vagabond's Helen of White Hall 7 365 730 8278 319
S. Vagabond of White Hall D. Helen Joy of White Hall

Ewalt, R. Russell, Russada Guernsey Farm, Fredericktown, Ohio.

¶Russada Allison Sr4 305 610 8587 420
S. Validate of Penn Villa D. Russada Alice
Russada Altha Jr2 365 730 9135 448
S. Windale Russada's Corona D. Russada Alice
Russada Betsey Jr2 326 652 7879 362
S. Windale Russada's Corona D. Russada Betty Lou
¶Russada Clara Sr4 335 670 9977 437
S. Validate of Penn Villa D. Russada Peggy
Russada Clarissa Jr2 316 632 9115 428
S. Windale Russada's Corona D. Russada Peggy
¶Russada Sunset Jr4 305 610 9306 415
S. Validate of Penn Villa D. Hermitcroft Sunshine 2d

Ewalt, William R., Russada Guernsey Farm, Fredericktown, Ohio.

¶Russada Hope Jr4 326 652 10023 474
S. Validate of Penn Villa D. Russada Cherry Bud

Fair, Frank D., Fairdale Farm, Grove City, Pa.

¶Friendship B. V. C. Bloom 6 164 328 7921 335
S. McDonald Farms Brigadier D. Friendship H. V. C. Blossom
¶Shamrock's Bell 7 319 638 7456 301
S. Franchester Shamrock D. Donna Bell's Bluebell
Susie's Dale's Ethel 8 356 712 11224 546
S. Susie's Dale of Oakland D. Search Light's Betty
Zenda Topsy's Eileen Sr4 365 730 15840 704
S. Zenda Duke Michael D. Imp. Douglaston Defencer's Topsy

Fairweather, George O., Willow Hill Farm, Barrington, Ill.

Lancresse Delight 8 320 640 6552 323
S. Max of Thorn Hill D. Countess Maud of the Pines
Lancresse Fancy 7 360 720 9890 549
S. Max of Thorn Hill D. Lancresse Myra

¶Lancresse Genise 6 365 730 12226 566
S. Max of Thorn Hill D. Lancresse Debora
Lancresse Glamour 6 356 712 9843 512
S. Cesor Bon-Ton's King D. Lancresse Diana
¶Lancresse Helen 5 337 674 9344 477
S. Max of Thorn Hill D. Lancresse Debora
¶Lancresse Irma Jr4 365 730 9456 487
S. Max of Thorn Hill D. Lancresse Conrad's Radiance
Lancresse Katharina Jr2 365 730 8595 421
S. Tarbell Farms Royal Maestro D. Lancresse Heidi
Lancresse Konnie Jr2 365 730 5791 325
S. Tarbell Farms Royal Maestro D. Lancresse Hostess

Farnham, Meade, Al-Phine Guernsey Farm, Edgerton, Ohio.

Dondoro Triumph Karen 6 315 630 8089 346
S. Triumph of Bair's Den D. Peggy's Fawn Queen
Shady Nook's Queenetta 5 306 611 7907 379
S. Eth-Mead Foreman's Duke D. Rose's Pride of Keystone

Farnham, Meade & Son, Al-Phine Guernsey Farm, Edgerton, Ohio.

Al-Phine's Maude's Queen Jr2 302 603 7053 334
S. Eth-Mead May Queen's Prince D. Gilmore's Maude S.
Byers' Mable Sr2 283 566 8317 380
S. Langwater Vicar D. Maplewood Spottie's Girl
Commando's M. Orchid Jr2 365 730 9031 472
S. Fairlawn Maxim's Commando D. Convoy's Marigold
Haaseland Vagabond's Junette Jr3 294 588 7657 366
S. Sun-Blest Farms Vagabond D. Willow Brook's Lovie June
¶Hoosier Manor Penny Sr4 242 481 5687 271
S. Starr Farm Combination D. Select's Mixie Girl
¶Imogene's Ultra Rosalie 9 286 572 9227 494
S. Brownlea Counselor D. Noble's Ultra Imogene
¶Lookwell Golden Laura Jr3 274 546 4432 225
S. Langwater Golden D. Lookwell Wonder Lulu
Lookwell Violet Bee Jr2 313 646 8878 347
S. Blakeford Ambition D. Welcome-In Forward's Violet
Myersmead's Marietta Sr2 365 730 9536 472
S. Spar Hill Merrily's King D. Erma of Myesmead
Playhaven's Y. Persis Sr4 315 630 9873 442
S. Raemelton Yankee D. Argilla Persis
Valley Set Timothy's Fayette Jr2 333 666 6940 372
S. Langwater Timothy D. Valley Set's U. Fan

Farnsworth, Howard G., Dorella Farm, Pianada, Calif.

Dorella Dandy's Rebecca Jr2 365 730 7728 375
S. Dorella Elect's Dandy D. Dorella Rival's Rebecca
Dorella Elect's Blue Belle Sr4 365 730 8299 462
S. Chuckanut Elect D. Dorella Bernice
Dorella Elect's Fashion Jr3 365 730 7466 405
S. Chuckanut Elect D. Dorella Royal's Francine
Dorella Elect's Kate 6 365 730 9883 512
S. Chuckanut Elect D. Dorella Darby's Carmen
Dorella Elect's Lena Sr4 292 584 7582 388
S. Chuckanut Elect D. Dorella Henry's Lady
Dorella Elect's Louise 5 314 628 8611 472
S. Chuckanut Elect D. Dorella D. Ex. Lula Belle
Dorella Elect's Rhoda Sr4 365 730 9646 519
S. Chuckanut Elect D. Dorella Rival's Ruth
Dorella Elect's Sunset Jr4 365 730 7351 468
S. Chuckanut Elect D. Dorella Rival's Sunny Girl
Dorella Elect's Topsy Jr4 329 658 6655 415
S. Chuckanut Elect D. Dorella Rival's Theodosia
Dorella Henry's Duchess 10 309 618 8052 378
S. Dorella Henry D. Dorella Princess
Dorella Johnny's Corinne 10 292 584 8567 401
S. Dorella Johnny D. Dorella Georgia
Dorella King's Jessie 5 288 576 5612 309
S. Dorella Rival's Silver King D. Dorella Rival's Jewel
Dorella King's Rita Sr4 351 702 8524 478
S. Dorella Rival's Silver King D. Dorella Darby's Ramona
Dorella Maisy 12 345 690 6450 308
S. Dorella Hannibal D. Marilyn of Dorella Farm
Dorella Royal's Babe Jr4 351 702 10130 516
S. Dorella Royal Rival D. Dorella D. Ex. Lula Belle
Dorella Royal's Bella 5 330 660 6474 348
S. Dorella Royal Rival D. Dorella President's Bertha
Dorella Royal's Beth Jr2 365 730 7036 352
S. Dorella Royal Rival D. Dorella President's Bertha
Dorella Royal's Marjorie 5 365 730 11664 569
S. Dorella Royal Rival D. Dorella Maisy
Dorella Royal's Maxine 7 365 730 9410 494
S. Dorella Royal Rival D. Dorella Dewdrop
Dorella Royal's Poppy Jr2 365 730 10290 509
S. Dorella Royal Rival D. Dorella Darby's Poppy
Dorella Soldier's Dawn Jr2 365 730 6478 274
S. Dorella Rival's Soldier D. Dorella Rival's Darling
Dorella Soldier's Inez Jr2 365 730 6503 348
S. Dorella Rival's Soldier D. Dorella Rival's Ida
Dorella Soldier's Iva Jr3 316 632 7101 391
S. Dorella Rival's Soldier D. Dorella Royal's Alice
Dorella Soldier's Star Bright Jr3 354 708 6538 330
S. Dorella Rival's Soldier D. Dorella Royal's Seven Star
D. Soldier's Brilliant Girl Jr4 310 620 7094 400
S. Dorella Rival's Soldier D. Dorella Royal's Beauty Girl

Feldker, Joseph, Meramecview Farm, Bourbon, Mo.

Casalago King's Jacqueline Sr3 303 606 6771 320
S. St. Albans Valiant Trixie King D. Casalago La Verne
Casalago King's Jeanne Jr2 304 608 6116 296
S. St. Albans Valiant Trixie King D. Casalago Barbara Jean
Duke's Glenwood Hettie 7 274 548 4659 259
S. Duke Rodger D. Duke's Vanity Glenwood
Ozark Spring Laura Jr3 284 568 5846 355
S. Green Valley Luke D. Duke's Glenwood Hettie
Queen Isabelle of Meramecview Jr2 304 608 6035 306
S. Birdnow's Nicodemus D. Queen Bess of Baptist Home
Violet of Meramecview Jr2 304 608 5835 321
S. Ozark Spring Lieutenant D. Alexander's Violet Queen

Felton, Frank P. & Son, Forest Brook Guernsey Farm, Bradford, N. H.

Forest Brook June 6 365 730 6120 303
S. Rosewald II Duce Cavalier D. Savery's Sunset
Princess Fantastic Maple Shade Sr3 288 576 6233 326
S. Alfalfa Farm Prince D. Queenie of Maple Shade

Fenstermacher, S. E., Fen View Farms, Berwick, Pa.

Fen View Farm's Betty Jr2 322 644 7127 405
S. Clear Springs' Maxim Victory D. Willowmere Grateful
Fenview Farms Jewel's Dona Jr2 293 586 6524 314
S. Fair Field Royal Rex D. Fair Field Bernice's Jewel
Maplewood's Rilma Jean 13 343 686 8924 405
S. Langwater Adjuster D. Maplewood's Rilma Bell
McDonald Farms Dess Isola Jr4 305 610 7415 326
S. McDonald Farms Dauntless D. McDonald Farms Fortunate
Mulhocaway Dot C. 5 256 512 5799 249
S. Mulhocaway Butterfat Cherub D. Mulhocaway Butterfat Dorothy

Ferrin, C. A., Ben Lomond Farms, Ogden, Utah.

Ben Lomond Alta Jr2 303 606 5780 264
S. Edgehill Theo D. Ann of Mira Loma Farm
¶Ben Lomond Babette Jr3 320 640 5670 258
S. Benbrook Baron D. Bertha of Edgehill
Ben Lomond Bellona Jr2 318 636 4945 237
S. Edgehill Theo D. Benita Bess of Baker View
Ben Lomond Corrine Jr2 365 730 8472 380
S. Doc of Sun Shine Valley D. Fanny Bee's Cora
Ben Lomond Darlia Jr2 365 730 6850 345
S. Doc of Sun Shine Valley D. Grey Cliff Darlsis
Ben Lomond Jasmine Jr2 322 644 6720 287
S. Edgehill Theo D. Joan of Edgehill
¶Bess of Edgehill Sr3 267 534 6663 249
S. Benbrook Baron D. Benita Bess of Baker View
¶Charla of Edgehill Sr3 365 730 9782 433
S. Doc of Sun Shine Valley D. Ann's Charm
¶Darlsis Bee 10 365 730 10269 474
S. Hilltop Butterfat Sailor Lad D. Alice of Woods Cross
¶Diana of Edgehill 5 365 730 13731 581
S. Two Brooks Gold Bond D. Pet's Sailor Lad's Dimple
¶Dolly of Sun Shine Valley 7 365 730 9971 477
S. Fanny's Winner of Middale D. Dora of Sun Shine Valley
¶Eva of Notus View 13 319 638 8874 436
S. Troutmere Cheap-Skate D. Evaline of Notus View
¶Gay of Edgehill Jr3 318 636 6866 313
S. Benbrook Baron D. Gayety of Edgehill
¶Grey Cliff Darlsis 6 223 446 6981 258
S. Butterfat Noble King U-Tah-Na D. Darlsis Bee
¶La Ree of Edgehill Sr4 355 710 8683 374
S. Doc of Sun Shine Valley D. Grey Cliff Louise
¶Maude of Edgehill Jr3 362 724 9669 492
S. Doc of Sun Shine Valley D. U-Tah-Na Barbara May
Nan of Edgehill Jr4 328 656 7135 356
S. Doc of Sun Shine Valley D. Mar's Mona
¶Queen's Dandy Dot 10 265 530 6449 260
S. Templar's Dandy D. Bob's France's Queen
¶Tyla of Edgehill 5 365 730 8851 369
S. Benbrook Baron D. Trilby of Edgehill
¶Willow-Wisp of Edgehill 7 280 560 6482 366
S. Oregon's Royal D. Oregon's Wanda
¶Zina of Edgehill Sr3 334 668 9761 475
S. Benbrook Baron D. Darigold Zita

Ferris, Frank W., Mrs., Summerfield Farms, New Wilmington, Pa.

¶Summerfield Lola 10 295 590 8483 411
S. Twin Governor of Firestone Farms D. Firestone Lola Trixie
¶Summerfield Queen 6 312 624 9437 429
S. Bonnie's Royal of Gilmar D. Summerfield Ann
¶Summerfield Swallow Sr3 302 604 6840 335
S. Bonnie's Royal of Gilmar D. Summerfield Lola
¶Summerfield Trixie's Twin Star 6 344 688 9209 443
S. Bonnie's Royal of Gilmar D. Summerfield Trixie

Fike, Homer S., Old Farmstead, Waterloo, Iowa.

¶Old Farmstead Annabelle 9 285 570 6870 334
S. Loma Maximus D. Old Farmstead Marigold
Old Farmstead Betsy Jr2 316 632 7902 354
S. Elwadeson's Jerry D. Old Farmstead Cleo
Old Farmstead Bliss Jr4 301 602 10020 514
S. Highcroft Matcher Cherub D. Old Farmstead Primrose
Old Farmstead Cynthia Sr3 365 730 8402 441
S. Old Farmstead Amos D. Old Farmstead Clematis
Old Farmstead Ellie Jr2 365 730 9735 429
S. Old Farmstead Belle's Prince D. Old Farmstead Goldie
Old Farmstead Eloise 5 297 594 9969 462
S. Old Farmstead Amos D. Old Farmstead Joyce
Old Farmstead Goldie Jr4 318 636 8981 440
S. Highcroft Matcher Cherub D. Old Farmstead Hilda
Old Farmstead Gretchen Sr4 261 522 7632 352
S. Old Farmstead Amos D. Old Farmstead Annabelle
Old Farmstead Haughty 6 314 628 9870 526
S. Old Farmstead Amos D. Old Farmstead Marigold
Old Farmstead Karena 10 365 730 8653 423
S. Highland Place Tour de Beurre D. Old Farmstead Polly
Old Farmstead Mamie Jr2 340 680 7432 334
S. Elwadeson's Jerry D. Old Farmstead Ilya
Old Farmstead Peggy Sr2 352 704 11896 529
S. Elwadeson's Jerry D. Old Farmstead Bonnie
Old Farmstead Polly Ann Jr2 341 682 10859 427
S. Elwadeson's Jerry D. Old Farmstead Bliss

Finley, C. B. & Bogaard, L. N., Finmar Farm, Grimes, Iowa.

Pine Grove's Morning Glory 6 328 656 8523 403
S. Neptune of Wynola D. Ara Wanna of Smithdale

Fletcher, Theodore E., Twin Meadows Farm, Centerville, Md.

Twin Meadow's Priscilla Jr4 303 606 10769 550
S. Jewell's Cathedral King D. Ratcliffe Manor Paulette

Fortkamp, Carl, Gold Banner Farms, No. 1, Coldwater, Ohio.

¶Banner Boy's Bertha 10 342 684 9836 539
S. Willmett's Banner Boy D. Gold King's May Girl
¶Gold Banner Ida Sr3 318 636 9452 493
S. Golden Grange Illustrator D. Gold Banner Patsy
¶Gold Banner Parnella 6 295 590 9287 425
S. Prince of Anna Lew Farm D. Banner Boy's June

Fortkamp, Carl, Gold Banner Farms, No. 2, Coldwater, Ohio.

Gold Banner Fancy Jr2 348 696 8491 445
S. Lone Pine Freeman D. Gold Banner Inez

Fosnot, H. L., La Homa Farm, Caldwell, Idaho.

Hi-Lawn Gloria 6 284 568 8682 441
S. Rex's Cavalier of Prestdale D. Grace of Hi-Lawn
Portia of Alda 5 309 618 10174 488
S. Gem's Idaho King D. Pattie of Alda

Fowles, Elwyn M., Sunnydell Farm, Southampton, Mass.

¶Joiner's Addie of Granby Farms Sr4 321 642 8919 436
S. Foremost Joiner D. Jennifer of Tobey Hill
¶Lincoln Charming Fancy Sr4 365 730 10216 493
S. Majesty of Coventry D. Lincoln Fancy
Mainstone Lady Phlox Jr2 267 534 6081 267
S. Chedco Premier D. Mainstone Snow-drop's Azalea

Frahm, Homer, Grand Lake, Celina, Ohio.

¶Dondoro Triumph Queen 8 355 710 10375 535
S. Raemelton Triumph Bruin D. Dondoro Queen Louise
Grand Lake Demo's Fan Sr2 365 730 8887 434
S. Raemelton Triumph Demonstrator D. Lady Fannie of Plain View
Grand Lake Demo's Vera Sr2 365 730 8728 422
S. Raemelton Triumph Demonstrator D. Verna of Al's Acres
¶Grand Lake Shirley's Lady Jr4 365 730 15068 521
S. Plain View's Shirley's Pretor D. Lady Fannie of Plain View
¶Kenmar Hills Petunia 7 363 726 10665 503
S. Franchester Meadow Prince D. Wilema's Sandra
¶Lady Fannie of Plain View 8 345 690 6122 309
S. Welcome-In Major D. Fannie's Ultra Lassie Lady
¶Peggy of Guernsey Lane 7 348 696 9641 440
S. Franchester Samoan D. White Spring Peggy
¶Sunnydale's Charlotte 6 295 590 7004 358
S. Franchester Collegate D. Sunnydale's Florene

Fraim, Clarence & Harris, Daniel E., Berkley Farms, Newark, Del.

¶Again Leader's Ideal Jr3 305 610 7492 366
S. Sherwood Forest Judge D. Leader's Ideal Again
¶Antony's Pearl 5 281 562 7037 344
S. Foremost Antony D. Prince's Pearl of Edgewood
¶Berkley Bountiful 6 365 730 12101 556
S. Mobjack Aristocrat D. Green Rose Bountiful
Berkley Candy Sr2 305 610 7713 362
S. Spar Hill Hazel's King D. Spar Hill Candytuft
¶Berkley Veronica 5 307 614 9590 449
S. Royalist Leader D. Raider's Varinka
¶Calyx's Bernice of Blue Spruce Sr4 332 664 8323 403
S. Broadland Calyx D. Count's Beth of Blue Spruce
¶Cavalier's Nettie 8 311 622 9710 449
S. Cavalier of Eden D. Noanette's Leader
¶Spar Hill Candytuft 5 325 650 11703 523
S. Coronation King's Heir D. Spar Hill Goldenrod 2d

Freie, Alfred B. & Ethel V., West Star Farm, Alexander, Iowa.

¶Hickory Hill's Victoria 5 278 549 7737 396
S. Marcia's Jackie D. Gertrude's Golden Glory

Freiheit, Damon, Rolling Acres Farm, Lake City, Minn.

Masher's Daphne Dimple 8 365 730 10664 513
S. Masher's General D. Gluek Farm Daphne
Rolling Acres Mildred Jr3 365 730 8400 398
S. Boulder Bridge Fairy Prince D. Masher's Daphne Dimple

Frerking, Clarence C., "Frerkings," Concordia, Mo.

¶Frerking's Chum Starbright Jr2 336 672 8553 407
S. St. Albans Valiant's Actor Chum D. Monogram's Maurena
Winamere's Martha Washington 5 338 676 8112 408
S. Flying Hill Country Brilliance D. Valor's Nancy Lee

Frey, Carl F., Corn Acre, Gilman, Ill.

¶Letitia's Rose Jr3 291 580 7639 382
S. Felix of Barrington Court D. Maxine's Letitia
Liv-Iro Corn Acre Fancy Jr2 365 730 8429 446
S. Lakewood Challenger Alert D. Champion's Fairy
Liv-Iro Corn Acre Hattie Jr2 365 730 10937 540
S. Lakewood Challenger Alert D. Champion's Hanna
¶Liv-Iro Corn Acre Nina Jr4 355 707 9728 405
S. Kenfleur's Rose's Alert D. Pergue Noma Crescent

Frey, S. B., Darby Plains Farm, Plain City, Ohio.

¶Mt. Logan Ambler's Janet Jr4 311 622 5860 295
S. Mt. Logan Ambler D. Mt. Logan Rosella
Pine Manor Lillian 7 365 730 8002 403
S. Langwater Corporal D. Maple Lane Monarch's Show Girl

Frey, Simon S. & Leckie, W. S., Darby Acres, Plain City, Ohio.

Biery Farms Valor's Kilda Jr4 279 558 4513 195
S. Levity's Valor D. Lill's Kilda
Doughty Valley Duchess Sr2 357 714 7418 389
S. Ideal's Major Lad D. Doughty's Valley Lettie
Edinham M. Glory Jr2 259 518 3585 173
S. Chedco Mars D. Edinham's Princess Glory
¶Wanda's Slogan Eve Jr3 272 544 6969 326
S. Welcome-In Slogan D. Quaker Girl's Wanda

Gans, H. M., Gans, Pa.

Federal's Dot's Bess Sr4 365 730 10388 538
S. McDonald Farms Federal D. Delphine's Dot

Giacomini Brothers, Gypsy Guernsey Farm, Fortuna, Calif.

Lindy's Sadie of Ferndale Sr3 308 616 11062 536
S. Rancho Nicasio Champ's Victor D. Highland Lindy May
Lulu's Amy of Ferndale Jr3 305 610 9146 455
S. Rancho Nicasio Champ's Victor D. Wandamere Louetta's Lulu
Margret's Hilda of Ferndale Jr2 314 628 5109 253
S. Rancho Nicasio Champ's Victor D. Lindy May's Margret
Margret's Lillie of Ferndale Sr3 307 614 11577 515
S. Rancho Nicasio Champ's Victor D. Lindy May's Margret
Margret's Wiley Sr4 305 610 8428 417
S. Lulu's Prince Valiant D. Lindy May's Margret
Wandamere Louetta's Lulu 11 306 612 12036 610
S. Douglaston Lord Alexander D. Mistland Lady Louetta
Wiley's Lindy Lou Sr2 365 730 9289 465
S. Champ's Victor Duke D. Margret's Wiley

Giacomini, Joseph E., Gypsy Guernsey Farm, Fortuna, Calif.

¶American Beauty's Deanna 9 304 608 10795 477
S. Pacific's Decatur D. Pacific's American Beauty
¶American Beauty's Princess 11 298 596 7920 332
S. Pacific's Decatur D. Pacific's American Beauty
Gypsy Dairy Gem Jr2 345 690 10362 455
S. American Marian's Bullet D. Klamath's Jewel
¶Gypsy Dairy Laurie Jr4 365 730 10182 468
S. American Marian's Bullet D. Gypsy Dairy Jean

¶Gypsy Dairy Loretta 7 352 704 1302 1
S. Wandamere Majestic D. American Beauty's Deanna
¶Gypsy Dairy Midge Sr3 327 654 9250 383
S. American Marian's Bullet D. American Beauty's Deanna
¶Gypsy Dairy Polly Sr2 305 610 8833 351
S. American Marian's Bullet D. American Beauty's Princess
¶Happyholme Lord's Lydia 8 305 610 9987 523
S. Douglaston Lord Happyholme D. Escalon Lydia
¶Klamath's Jewel 8 309 618 12550 587
S. Lady Gambell's Prince D. Klamath's Princess
¶Rancho Stalwart's Twilight 9 304 608 11121 544
S. Rancho Stalwart D. Rancho Gallant's Twilight

Gibbs, Lyle, Grassy Plain, Mount Union, Iowa.

Seignor's Luella Jr2 365 730 9088 448
S. Franchester Seignor D. Luella Beechwood of Prairie Farm

Gilbert, Harvey W., Richvale Farm, Farmington, Maine.

Richvale King's Arra Jr3 365 730 7459 437
S. Richvale Butterfat King D. Endean Varra
Richvale Mountaineer's Ava Sr2 285 570 6038 260
S. Beauhaven's Mountaineer D. Rougilla Clarabelle
Richvale Philosopher's Rosa Jr2 305 610 6233 281
S. Richvale Butterfat Philosopher D. Richvale Emblem Sophilia

Gilkey, Lucien, Trust, William J. Howard, Trustee, Geloster Farm, Richland, Mich.

¶Dorris of Geloster Farm 2d 6 276 544 10205 478
S. Lockshore Prince Wendy D. Dorris of Geloster Farm
Geloster Cherry Maid Jr2 365 730 9563 444
S. Lockshore Sylvia's Prince D. Diamond of Geloster Farm
Geloster Cherry Queen Jr2 365 730 10323 510
S. Lockshore Sylvia's Prince D. Geloster Meadow Queen
Geloster Dora's Cherry Jr2 355 710 7688 388
S. Lockshore Sylvia's Prince D. Geloster Farm Dora
¶Geloster Farm Blossom Jr4 236 472 3766 169
S. Lockshore Mellow Moon D. Laura of Geloster Farm
¶Geloster Farm Judy 6 242 484 5763 285
S. Lockshore Melow Moon D. Madge's Bonus of Geloster Farm
¶Geloster Farm's Countess Sr4 256 512 7729 359
S. Lockshore Nobleman D. Tillie of Geloster Farm
¶Geloster Lady Victoria Sr3 338 676 11287 457
S. Lockshore Sylvia's Prince D. Geloster Farm Victoria
¶Geloster Meadow Queen 5 268 521 5355 287
S. Lockshore Mellow Moon D. Pretty of Geloster Farm
¶Linda of Geloster Farm 5 334 660 5679 264
S. Lockshore Mellow Moon D. Nancy of Geloster Farm
¶Lorena of Geloster Farm Sr4 309 608 7260 341
S. Lockshore Mellow Moon D. Diana of Geloster Farm
¶May of Geloster Farm 11 365 730 9409 442
S. Lockshore Commodore Walter D. June of Geloster Farm
¶Virginia of Geloster Farm Sr4 310 620 7310 377
S. Lockshore Mellow Moon D. Dorris of Geloster Farm

Gillmor, R. D., Bethany, Conn.

¶Deershorn Foremost Iris 6 318 633 10628 515
S. Deershorn Foremost D. Deershorn Iris
Deershorn Harriet Jr2 321 639 10057 504
S. Caumsett Deershorn D. Deershorn Comet's Harriet

Gilmore, H. R., Gilmore Farms, Camden, Mich.

¶Gilmore's Deborah Daughter Sr3 288 576 7728 381
S. Eth-Mead May Queen's Prince D. Gilmore's Deborah D.

Gingerich, Truman W., Iowa-Way Farm, Parnell, Iowa.

Iowa-Way Victory's Tops Jr2 365 730 10183 565
S. Spruce Grove Victory D. Spruce Grove Prince's Tulip
¶Liberty of Echo Dell 5 365 730 9498 537
S. New Hope Leader's Latineer D. Red of Echo Dell

Glasshurner, Wm., Washington, Iowa.

Iowa-Way Victory's Lizzy Jr2 255 510 6823 363
S. Spruce Grove Victory D. Liberty of Echo Dell

Glessner, John J., Argilla Farm, Ipswich, Mass.

Wood Ford Dolina 8 365 730 11658 537
S. Antietam Butterfat Desire D. Wood Ford Colleen
¶Wood Ford Governor's Dolina Sr4 365 725 9342 486
S. Flying Horse Governor D. Wood Ford Dolina

Gorenflo, Theodore, Jr., Thorngold Farms, Metamora, Mich.

¶Bancroft Acres' Marylyn 7 282 564 7216 325
S. Foremost Commander Morgan D. Glenora's Duchess
Bancroft Acres Noble Juliet Sr4 240 480 6665 343
S. Fairholm Noble D. Romeo's Molly of Cat Head
¶Beverly's Ferdinand's Pearl Jr4 259 518 6342 289
S. Marjohnelle Ferdinand James D. Polly Hill's Goldie
Clay Hill Crescent Jr3 282 564 5296 277
S. Langwater Valcrest D. Clay Hill Darlene
¶Eth-Mead King's Glamour Jr3 250 500 5152 273
S. Eth-Mead F. R. Coronation King D. Eth-Mead F. Goldy
Francine of Thorngold Sr2 268 536 7034 334
S. Playhaven Leonard D. Sims Frances
¶Lockshore Banner's Milkmaid 6 254 508 7022 302
S. Lockshore Banner D. Lockshore Ambassador's Milkmaid
Philip's Sue of Capitol 5 257 514 5980 308
S. Rockingham Prince Philip D. Juno's Bo-Peep of Capitol View
Sims Jean 10 313 626 8020 361
S. Zettle's King D. Sims' Lady Caroline
Sunny Side Trina Sr3 272 544 7712 399
S. Ultra Prince of the Ridge D. Trina of Jackline's Feeby
Supreme Kay of Capitol View Sr2 326 652 6887 375
S. Cesor General's Supreme D. Mike's June of Capitol View
Supreme Rena of Capitol View Jr3 307 614 8268 338
S. Cesor General's Supreme D. Mike's Rose of Capitol View

Gorham, Frank M., Hustler's View Dairy Farm, Camp Douglas, Wis.

Fay's Flo of Hustler's View Sr2 287 559 5196 246
S. Grenfel Butterfat Glenwood D. Fayena
Gay Maggie of Hustler's View 5 365 730 9026 417
S. Grenfel Butterfat Windsor D. Lone Rock's Esther Gay
Gay Margie of Hustler's View Sr3 286 558 7241 348
S. Grenfel Butterfat Windsor D. Lone Rock's Esther Gay
Hazel Alice of Hustler's View Sr3 280 560 5699 289
S. Grenfel Butterfat Windsor D. Lone Rock's Ellen Hazel
Hazel Ann of Hustler's View Sr4 304 608 5224 259
S. Glenwater Golden Charmer D. Lone Rock's Ellen Hazel

June's Janet of Hustler's View Sr2 319 629 6326 331
s. Grenfel Butterfat Windsor D. Lone Rock's Geraldine June
Lone Rock's Ethel Molly 7 365 730 8526 405
s. Lone Rock's Hallie D. Lone Rock's Molly Rachel
Molly Etta of Hustler's View Jr2 327 634 8730 403
s. Grenfel Butterfat Glenwood D. Lone Rock's Ethel Molly
Peggy of Sylvanite 6 294 588 7900 335
s. Liberty's Ringmaster D. Poppy of Sylvanite
Peggy's Pet of Hustler's View Jr4 273 546 6428 298
s. Grenfel Butterfat Windsor D. Peggy of Sylvanite

Grab, Louis E. & Sons, Cherry Lane Dairy Farms, Hagerstown, Md.
Cherry Lane Gold Bond's Olive Jr2 297 594 5623 305
s. Royelen's Bessie's Gold Bond D. Cherry Lane's Pride Lady
¶Cherry Lane's Goldie 6 365 730 8199 370
s. Bella's Vagabond D. Cherry Lane's Vashti
¶Cherry Lane's Mary Lou 8 346 692 6920 336
s. Bella's Vagabond D. Fox-deceived Tulip
Cherry Lane Vagabond's June Jr2 363 726 8577 418
s. Bella's Vagabond D. Fox-deceived Itasca's Dawn
¶Cherry Lane Vagabond's Rosalie 6 325 650 6808 287
s. Bella's Vagabond D. Fox-deceived Rose

Grab, Louis E. & Charles L., Cherry Lane Dairy Farms, Hagerstown, Md.
Cherry Lane Gold Bond's Ruth Jr2 293 586 4724 219
s. Royelen's Bessie's Gold Bond D. Cherry Lane's Hopeful

Hansen, Arnold M., Burlington, Wash.
¶Winner's Maid of Brockwell 6 288 576 8928 417
s. Weselair Monogram D. Prairie Bloom Winner

Healey, Edward F., Riverbrook Farm, Niles, Mich.
¶Bell of Riverbrook Farm Jr4 318 636 6793 343
s. Pine Manor Golden Baron D. Anabelle of Marolyn Farm
¶Eliza of Riverbrook Farm 5 260 520 4589 224
s. Haven Hills Claimant D. Haven Hills Cynthia
¶Maple Manor Barbara 6 306 612 7777 347
s. Eth-Mead May Queen's Monarch D. Prospect of Maple Manor
¶Maple Manor Shirley 6 365 730 9645 493
s. Eth-Mead May Queen's Monarch D. Pomona's Bonneyville Lady
¶Riverbrook Royal Ronda Sr3 334 668 6894 341
s. Caumsett Royal Duke D. Haven Hills Ida
¶Ross Farm Glo-Girl 6 365 730 9725 492
s. Starr Farm Douglas D. Ross Farm Mariam

Hege, Herman P., Sunny Side Farm, Chambersburg, Pa.
¶Islander's Lady Lou 10 326 652 7722 339
s. Broadland Islander D. Challenger's Pearl

Hege, Herman P. & Fannie G., Sunny Side Farm, Chambersburg, Pa.
¶Beauty's Buleah of Sunny Side 6 365 730 7647 321
s. Sadie's Cathedral Sequel D. Beauty Star of The Plains
¶Betsy of Sunny Side 6 294 588 7376 325
s. Sadie's Cathedral D. Fair Field Bessian
¶Hardwick's Mary Frances 5 358 716 7025 371
s. Hardwick's Jumbo D. Hardwick's Gleam's Frances
¶Homestead Lady May 13 365 730 8905 386
s. Gerar Proud Royal D. Myrtle's Lindy
¶Lillian of Sunny Side 6 365 730 7664 436
s. Sadie's Cathedral Sequel D. Lindy Lou Cherub
¶Sunny Side's Eunice Jr3 285 570 4736 191
s. Sadie's Cathedral Sequel D. Evelyn Belle of Sunny Side
¶Sunny Side's Evalina Jr4 316 632 7655 296
s. Sadie's Cathedral Sequel D. Sunnyside's Emmeline
Sunny Side's Leah Jr2 306 612 5235 269
s. Sunny Side's Lovely's Sequel D. Lillian of Sunny Side
¶Sunny Side's Leila Girl Jr3 304 608 9646 379
s. Sadie's Cathedral Sequel D. Islander's Lady Lou
¶Sunny Side's Queenie's Rose Sr3 235 470 3825 196
s. Sadie's Cathedral Sequel D. King's Rose Queenie
Sunny Side's Rilma Jr2 311 622 6794 344
s. Sir John Rilma D. Cathedral Esther Rilma
¶Sunny Side's Sequel Blossom Jr4 365 730 6321 275
s. Sadie's Cathedral Sequel D. Babette of Sunny Side
¶Vagabond's Queen of White Hall 6 365 730 9425 406
s. Vagabond of White Hall D. Queenette of White Hall

Hersey, Leroy H., Knightongale Farm, Edgewater, Md.
¶Knightongale Maxim Patience Jr3 365 730 10787 629
s. Quail Roost Bright Maxim D. Knightongale Foremost Princess

Jones, Walter A., Royal Acres Guernsey Dairy, Ridgefield, Wash.
Royal Acres Ellen Jr2 365 730 9130 425
s. Traverdale Daisy's Diplomat D. Middale Patsy
Royal Acres Flora 6 303 606 9479 447
s. Light's Climax of Delphi Dell D. Flossie of Royal Acres
Royal Acres Ida Sr2 365 730 9331 467
s. Traverdale Daisy's Diplomat D. Flossie of Royal Acres
Royal Acres Jewel Sr3 365 730 11017 489
s. Traverdale Daisy's Diplomat D. Jaunita of Royal Acres
Royal Acres Josie Jr3 299 598 7657 398
s. Traverdale Daisy's Diplomat D. Royal Acres Joy
Royal Acres Lady Sr3 365 730 9804 462
s. Traverdale Daisy's Diplomat D. Lady Pricilla May
Royal Acres Mary 5 365 730 10269 530
s. Traverdale Daisy's Diplomat D. Lady Pricilla May
Royal Acres Matilda Jr3 323 646 8973 445
s. Traverdale Daisy's Diplomat D. Belle of The Nookachamps
Royal Acres Pansy Sr3 320 640 9858 486
s. Traverdale Daisy's Diplomat D. Flossie of Royal Acres
Traverdale Colleen 9 289 578 7989 356
s. Traverdale Cedric D. Theo-Vale Deena

Kincade, Wallace, Montgomery, Mich.
Gilmore's Dinah Jr2 330 658 8304 414
s. Eth-Mead May Queen's Prince D. Gilmore's Dianna
¶Gilmore's Joyce's Queen Jr4 306 610 9173 468
s. Eth-Mead May Queen's Prince D. Gilmore's Joyce M.

Kircher, Glen, Elmkier Guernsey Farm, Harrisonville, Mo.
¶Elmkier's Alexander's Blue Belle 9 263 526 6604 298
s. Alexander of Fairview D. Elmkier's Belle
¶Elmkier's Freda Buttergold Jr3 294 588 5708 321
s. Quail Roost Maxim Fred D. Elmkier's Maxim's Butterprint
Elmkier's Freda Maxim Bee Sr3 273 546 5581 291
s. Quail Roost Maxim Fred D. Elmkier's Maxim Rubette
¶Elmkier's Maxim Fred Cookie Jr3 284 568 5774 288
s. Quail Roost Maxim Fred D. Dairymaid's Cream Girl
¶Elmkier's Maxim Freda Drip Sr3 280 560 6189 351
s. Quail Roost Maxim Fred D. Elmkier's Maxim Dewdrop
¶Elmkier's Maxim Freda Mat Sr3 295 590 8271 374
s. Quail Roost Maxim Fred D. Elmkier's Maxim Mollie
Elmkier's Maxim Freda Nettie Sr3 274 548 5310 287
s. Quail Roost Maxim Fred D. Elmkier's Maxim Genett
Elmkier's Maxim Freda Pearlene Jr2 342 684 7607 381
s. Quail Roost Maxim Fred D. Elmkier's Maxim Percilla
¶Elmkier's Maxim Freda Raindrop Sr4 313 626 5971 322
s. Quail Roost Maxim Fred D. Elmkier's Alexander's Snowdrop
¶Elmkier's Maxim Fredia Bunnie Jr4 297 594 8198 416
s. Quail Roost Maxim Fred D. Elmkier's Maxim Buttermaid
¶Elmkier's Maxim Fredia Ceilia Jr4 266 532 5762 309
s. Quail Roost Maxim Fred D. Elmkier's Maxim Percilla
¶Elmkier's Maxim Fredia Liberty Jr4 305 610 7180 351
s. Quail Roost Maxim Fred D. Elmkier's Maxim Bluebelle
¶Elmkier's Maxim Lula Jr4 285 570 8301 420
s. Quail Roost Maxim Fred D. Elmkier's Lula Belle
Elmkier's Maxim Pattie Bebe Sr2 296 592 6050 368
s. Bournedale Prince Peter D. Elmkier's Maxim Freda Belle
Elmkier's Maxim Patty Lou Jr2 283 566 4488 256
s. Bournedale Prince Peter D. Elmkier's Maxim Lula

Lake, James, Syracuse, N. Y.
¶Queen Dot's Milkmaid 5 242 484 6656 351
s. Ulysses Royal of Whiteholm D. Pearl's Queen Dot

Logsdon, F. H., Ames, Iowa.
¶Crawford's Farm Bonita 5 281 562 4436 264
s. Beau Geste of Boulder Bridge D. Crawford's Farm Amelia

McElrath, K. S., Warren, Ohio.
¶Spencer Farm Zillah Sr4 329 658 5266 287
s. Spencer Farm Royal Paul D. Spencer Farm Zelma C.

Meeker Brothers, Rozavu Farm, Sunnyside, Wash.
Parnella's Sunbeam Jr2 318 636 4881 238
s. Stuart View El Capitan D. Theo-Vale Parnella
Rozavu Agatha Jr2 260 520 5534 256
s. Fircrest Darigold Ace D. Rozavu Olivia
Rozavu Alice Van Jr2 301 602 4596 251
s. Fircrest Darigold Ace D. Daisy Belle Van of Sunnyside
¶Rozavu Cora Jr3 329 658 4522 247
s. Bonniebell Corporal D. Valentine's Daisy of Sunnyside

Methodist Memorial Home for the Aged, Warren, Ind.
¶Invercroft King's Melba Jr3 324 648 8461 468
s. Pine Manor King's Image D. Invercroft Supreme's Melba
¶Invercroft King's Rosalie Jr3 296 592 7100 344
s. Pine Manor King's Image D. Invercroft Country Rose

Mudgett, Vernon D., Deershorn Farm, Sterling Junction, Mass.
¶¶Deershorn Foremost Ida 5 345 690 11407 568
s. Deershorn Foremost D. Deershorn Idol
¶Deershorn Foremost Primrose 5 365 730 13418 714
s. Deershorn Foremost D. Deershorn Silver Tulip
¶Deershorn Foremost Winnie 5 314 626 12381 595
s. Deershorn Foremost D. Deershorn Winnie
Deershorn Idella Jr2 342 684 10421 492
s. Caumsett Deershorn D. Deershorn Foremost Iris
Deershorn Nancy Jr2 365 730 9486 511
s. Caumsett Deershorn D. Deershorn Foremost Primrose
¶Deershorn Silver Rose 7 360 717 11805 630
s. Lynbrook Silver Cloud D. Deershorn's Perfection

Nemitz, Arthur E., Quail Haven, Bridgman, Mich.
¶Dixy of Tamarack Ridge Sr3 291 582 8186 459
s. Eth-Mead Shah D. Dot of Tamarack Ridge

Overton, Glen, Allegan, Mich.
Elm Farm Helena Sr3 231 462 8155 336
s. Lockshore Juno D. Elm Farm Julia
¶Elm Farm June 5 267 534 7661 347
s. Lockshore Juno D. Elm Farm Eva Louise

Secker, Girard B., Maizeland Dairy Farm, Hannibal, Mo.
Fairmount Blossom's Dot 7 365 730 10986 643
s. Fairmount Valentine D. Fairmount Blossom

Shields, Randolph, Notla Farms, Culberson, N. C.
King's Golden Queen Lilly 12 365 1095 5719 265
s. Golden Gal's King of Cherokee D. Queen Lilly of Cherokee
Master's Darling of Cherokee 15 305 915 4892 205
s. Cherokee Master of Valkyrie D. Lady Shenstone's Daughter

Shoaf, George J. & Clara, Vanderbilt, Pa.
¶Climax's Bess 8 326 652 11148 555
s. Friendship Climax's Warrior D. Delphine's Honour Bess

Simon, Ross & Rosa M., Sunset Ridge, Nova, Ohio.
¶Careless's Carmel 5 365 730 9813 535
s. Villa-Way Careless D. Malinda's Melba Roscoe
¶Careless's Carmel Sr2 282 563 7906 455
s. Villa-Way Masterful D. Careless's Carmel
¶Maurelda's Careless Elsie Jr4 365 730 9486 517
s. Villa-Way Careless D. Maurtilda's Maurelda Marshall
¶Maurtilda's Maurelda Marshall 7 365 730 11330 434
s. Sugar Grove's Marshall D. Maurine's Maurtilda Cuppy

Skinner, Miles W., Walnut Lane Farm, Berrien Center, Mich.
¶Alice June of Walnut Lane 5 357 807 14358 702
s. Rock Creek Pretor's Ultimas D. Ada's Alice of Walnut Lane
¶Dinah of Walnut Lane Jr3 313 761 11876 587
s. Bobe of Mt. Pleasant D. Dorothy Ada of Walnut Lane

Skinner, Warren E., Walnut Lane Farm, Berrien Center, Mich.
Bonnie of Walnut Lane 5 333 689 9879 500
s. Calibur of Walnut Lane D. Rosalie of Walnut Lane
¶Veda's Lilly of Walnut Lane Jr4 309 750 10551 501
s. Calibur of Walnut Lane D. Veda of Peach Ridge Farm

Snook, Walter, Windemere Farm, Ottawa, Ill.
Whimsy Pear Blossom's Benefit Sr2 365 730 8846 447
s. Whimsy Iron Eagle D. Whimsy Pear Blossom

Thompson, Howard C., Shady Lea Farm, Huntington, Ind.

Alfacrest's C. A. Jeanette	5	307	614	9243	428
S. Ridglydale's Czar Alert D. Alfacrest's A. C. Loretta					
Shady Lea's Judy	Jr2	308	616	5476	273
S. Meadow Lodge King's Raider D. Alfacrest's C. A. Jeanette					

Thwing, Walter E., Golden Herd Farm, Wilton, Conn.

Princess Lulu of Maple Shade	Sr2	269	537	6265	312
S. Alfalfa Farm Prince D. Lulu of Maple Shade					

Yates, S. S., Saddleback Farm, Dorset, Vt.

Saddleback Jenifer	Sr2	342	684	5584	266
S. Fra-Mar Coronation Prince D. Fair Field Jalast					

Yoder, Walter E., Meyersdale, Pa.

¶Ambassador's Princess	Sr4	293	586	9259	449
S. Nelan's Kay's Ambassador D. Anna Donna's Princess 2d					
Foster's Rosetta	Sr3	308	616	7982	383
S. McDonald Farms Foster D. North Star's Rosetta					

Zwilgmeyer, George C., Warrenwood Farm, Blairstown, N. J.

¶Anna Bella of Clear View	6	317	634	6546	325
S. Fairlawn Dart D. Clear View's Maple Bell					
Audley's Macie	Sr3	315	630	6468	251
S. Primrose's Africander D. Craftsman's May					
¶Betty's Blanche of Clear View	7	336	672	7238	323
S. Fairlawn Dart D. Betty's Royal of Clear View					
¶Bog Meadow Janie Chips	5	301	602	6947	320
S. Bog Meadow Mr. Chips D. Bog Meadow Jane					
¶Charmer's Rosita	7	295	590	8091	357
S. Argilla Charmer D. Butterfat's King's Rosebud					
¶Kilmac Edith 2d	7	313	626	7626	356
S. Glenburnie Monarch D. Kilmac Edith					
¶Langstoon Ornament's June	Jr4	347	694	11769	607
S. Longwood Ornament D. Thistlewood's June					
Laurel Locks Honary	Jr2	310	620	5200	246
S. Laurel Locks Herald D. Laurel Locks Faith					
Lotta of Dairy's Lad	6	365	730	7038	335
S. Glenburnie Daisy's Lad D. Robin Run's Rence Lotta					
¶Nieland Soldier's Cornelia	6	289	578	6962	265
S. Gayhead's Soldier D. Connie of Bronxland					
¶Pharaoh's Country Girl	6	349	698	8807	376
S. Eden Hill Pharaoh D. Honey Brook's Nancy Ann					
Warrenwood Annette	Jr2	345	690	6320	305
S. Warrenwood Monarch's Secret D. Stony Ford Levity Rose					
¶Warrenwood Narcissus	5	360	720	11652	509
S. Harmony Hollow Sunny Pat D. Charmer's Daffodil					
¶Warrenwood Rosalind	5	364	728	7937	356
S. Charmer's March D. Butterfat's King's Rosebud					
Warrenwood Rosebud	Jr2	343	648	6226	282
S. Warrenwood Monarch's Secret D. Charmer's Rosita					
Warrenwood Rosemarie	Jr2	325	650	7316	341
S. Warrenwood Monarch's Secret D. Warrenwood Rosalind					

(¶Reentries)

State Champions

CALIFORNIA

Jr4 365 — Adohr Stalwart's Joy, 826876, 16776 lbs. milk, 841 lbs. fat (1095 T. M.). Breeder: Adohr Milk Farms, Camarillo. Owner: Adohr Farms-Merritt H. & Rhoda R. Adamson, Camarillo.

Jr3 365C — Adohr Leader's Carol 905732, 12157 lbs. milk, 757 lbs. fat (1095 T. M.). Breeder: Adohr Milk Farms, Camarillo. Owner: Adohr Farms-Merritt H. & Rhoda R. Adamson, Camarillo.

MARYLAND

Jr3 HIR — Knightongale Maxim Patience 1014306, 10787 lbs. milk, 629 lbs. fat (730 T. M.). Breeder and Owner: Leroy H. Hersey, Edgewater.

MISSISSIPPI

Jr4 305C 3x — Walker Farms Piper's Roberta 836701, 10667 lbs. milk, 577 lbs. fat (915 T. M.). Breeder and Owner: G. B. Walker, Stoneville.

NORTH CAROLINA

Sr3 305C 3x — Gardenville Supreme's Della 998481, 13891 lbs. milk, 690 lbs. fat (915 T. M.). Breeder: Mr. and Mrs. Ernest Martin, Goshen, Ind. Owner: Bowman & Gordon Gray, Winston-Salem.

OREGON

Jr3 365C — Wandamere Jean's Bonnie 868370, 14492 lbs. milk, 772 lbs. fat (1095 T. M.). Breeder and Owner: M. C. Fleming, Troutdale.

TENNESSEE

Jr4 365C — Pondale's Ruthie 908573, 12504 lbs. milk, 681 lbs. fat (1095 T. M.). Breeder: H. E. Alexander & Son, Hartsville. Owner: Sam B. McFarland, Lebanon.

TEXAS

Jr2 305C 2x — Brazos Lady Pollyanna 1032895, 8324 lbs. milk, 434 lbs. fat (610 T. M.). Breeder and Owner: C. S. Lankart, Waco.

Applicants for Membership

THE following Guernsey breeders have applied for membership in The American Guernsey Cattle Club:

COSTA RICA, C. A.: Sigurd Roy, San Jose, recommended by Hamptonburgh Farms, Inc.

ILLINOIS: Pinehurst Farms, Inc., Rockford, recommended by Joe P. Muller.

INDIANA: A. J. Custer & Sons, Auburn, recommended by Dr. F. A. Hall.

MASSACHUSETTS: Arthur L. Donnellan, South Hadley, recommended by T. Redfield Phillips.

OHIO: Arthur Hansen, Bellevue, recommended by Floyd S. Barlow.

MICHIGAN: Emil Van Lokeren, Ironwood, recommended by E. W. Ruehs.

OREGON: Albert L. Hawn, Leaburg, recommended by G. W. Bond & Son.

PENNSYLVANIA: J. N. Earnshaw, Dimock, recommended by S. C. Price.

WISCONSIN: L. W. Cowan & Son, Oshkosh, recommended by Walter Wood.

Utah Judging Schools

TWO days were devoted to judging schools in Utah recently in connection with the western trip of R. D. Stewart of the Club. Mr. Stewart acted as official judge in placing classes and discussing the animals. Ray West, field representative, acted as ringmaster and opened each event with a discussion of the score card and a type demonstration.

Wasatch County breeders welcomed all Utah Guernsey folk to Storm McDonald's London Farm, Heber, where a judging school and tour was begun. Other farms included: John Barnard's Barndale Farm, for a look at the bulls and one judging class; John Joost's farm for one class; and to J. Fred Price and Son, to view the herd.

Lunch was served by the breeders' wives at noon. Storm McDonald, state president, welcomed the visitors and made introductions. C. J. Smout, sale manager, told of the selection tour and invited all to look over the consignments in Ogden. R. D. Stewart spoke briefly in regard to the annual meeting and actions of the Executive Committee.

In Salt Lake County, Utah, the full day was spent at R. C. Badger's "Daryl Farm" located south of Salt Lake City. All were well impressed with the good herd Mr. Badger has developed in three years from a group of heifers purchased in the Northwest. The buildings, corrals, lawns, and cattle were in beautiful condition for the field day and Mr. Badger passed credit to his manager, Mr. Cox.

Four classes of five and six animals each were placed by the group. Reasons were given by two or three individuals on each class before Mr. Stewart made his official placings and discussed the classes.

Mr. and Mrs. Badger served the lunch on the shady lawn.

Albert Diamond, state director, representing Salt Lake County, thanked Mr. and Mrs. Badger, and made introductions. A review of the placings showed Mack Rasband, Ogden, as top judge during the day in Wasatch County and Willard Yates, Brigham, as high judge at the Daryl Farm day.

Passing Thoughts

(With Apologies to the Ghost of the Burgess *Purple Cow*)

I wish I were a Purple Cow—
Though I never expect to see one,
The attention from my hubby dear
Would make me glad to be one!

During July, Brown Ranch at Capitola, Calif., delivered bulls to Excelsior Ranch Company, Garden Grove; Riviera Dairy Farm (Mr. Privedello) Santa Barbara. He took two bulls of the Holliston-Woodacres Hannable cross; R. P. Petersen, Turlock; Alfred Marshall, Duniba.

...SELLING OUT

INDIAN LADDER FARMS GUERNSEYS

INDIAN LADDER FARMS, INC., PETER G. D. TEN EYCK, PRES., ALTAMONT, N. Y.
Barns destroyed by fire—every animal must be sold.

OCTOBER 8 at 10 A. M., on the Fair-grounds, Altamont, New York

Cattle auctioned in their "every day" condition—no facilities for fitting.

107 Head

4 BULLS—50 MILKING COWS, A. R. & D. H. I. A.
23 BRED HEIFERS—30 OPEN HEIFERS

Many cows and heifers freshening in October—November
ONE OF NEW YORK'S OLDER HERDS—ALL REGISTERED—ALL CALFHOOD VACCINATED.
***63 HEAD ARE GREAT GRANDDAUGHTERS OF ALFALFA FARM FLUTE** (4-time Class Leader) through her sons, FLYING HORSE FARM ROYAL and FLYING HORSE BANDMASTER.

Selling son and his daughters

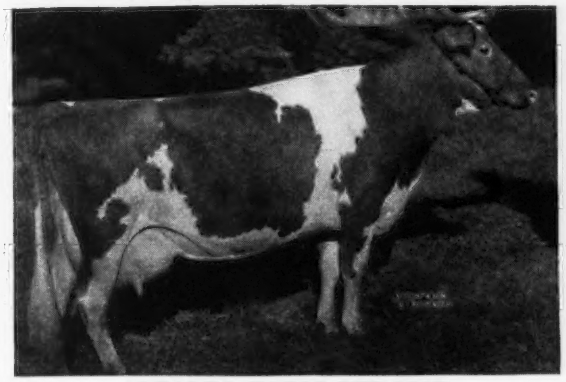

ALFALFA FARM HELOISE
15951—1006—Sr4—365C
Her Son, Flying Horse Master's Indian, A. R., is in the sale with 33 daughters.

Selling 3/4 brother and daughters

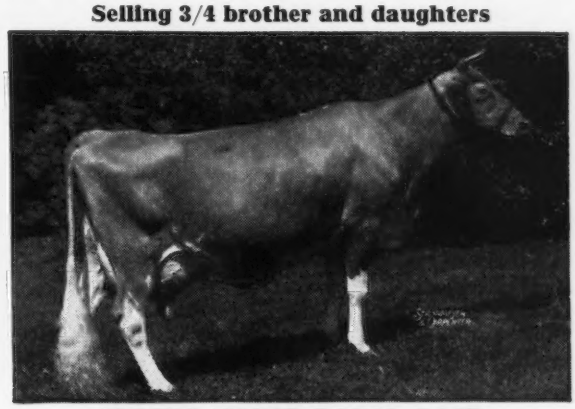

FLYING HORSE ROYAL ROSE
22558—1154—5yrs—365C (National Record)
Her paternal and 3/4 brother Flying Horse Royal Patrician, A. R., is in the sale with 29 daughters.

***SELLING 25 DAUGHTERS OF . . .**
FLORHAM COMMONER, A. R. (deceased). He went to Indian Ladder in 1936 and sired daughters that set up one of the finest type and production foundations by any sire of his time. He sired 57 A. R. daughters that increased production 1137 lbs. milk, 62 lbs. fat per head (Cornell figures). Commoner, a son of Dunwalke Dictator, A. R., and Royal Princess Pat, 12109—719—GG, was saved from his dispersal sale by J. L. Hope for a future herd sire.

***SELLING 29 DAUGHTERS AND**
FLYING HORSE ROYAL PATRICIAN, A. R., born August 7, 1939, and breeding regularly. Son of Flying Horse Farm Royal, A. R., and Patricia Rose, 12239—663—AA, dam of Flying Horse Rose, 16650—906—AA, dam of Flying Horse Royal Rose, 22558—1154—5yrs—365C, (National Record).

***SELLING 33 DAUGHTERS AND**
FLYING HORSE MASTER'S INDIAN, A. R., born January 30, 1942, son of Flying Horse Bandmaster, A. R., and Alfalfa Farm Heloise, 15951—1006—Sr4—365C, Class Leader 5th place.

***SELLING 10 DAUGHTERS AND**
INDIAN BLOSSOM'S INDIAN, born April 24, 1944, son of Flying Horse Master's Indian and Indian Ladder FCs WHTx Blosom, 13541—681—FF. . . . SHE ALSO BEING IN THE SALE WITH 2 DAUGHTERS AND 14 GRANDDAUGHTERS. She is a daughter of Florham Commoner.

EVERY FEMALE IN THE HERD CARRIES CLOSE-UP THE BLOOD OF ONE OR ALL OF THE ABOVE PROVED SIRES.

Write us for catalog of the sale:

DUNN & HARWOOD, Sales Managers, Schoharie, N. Y. & Cordaville, Mass.

TEN LEADING COWS at VARIOUS AGES

Herd Improvement Register—365 Days

(2X Milking)

Age Mature	Lbs. Milk	% B.F.	Lbs. B.F.
Red Rose Queen Mab 5 yrs. '41	18767	5.4	1026
La Whitecap's Agnes 5 yrs. '49	18746	5.0	948
Red Rose Queen Mab 6 yrs. '42	16923	5.6	948
Jacob's Loretta Lee 8 yrs. '47	17116	5.3	918
Jacob's Sally 6 yrs. '48	16124	5.5	891
Cannie of Tersana Farm 2d 6 yrs. '46	15798	5.6	885
Woodhaven Julia 6 yrs. '48	18956	4.6	880
Eikco Coronet 5 yrs. '46	13530	6.4	865
Roena of the Ridge 8 yrs. '36	14717	5.7	851
Conqueror's Fairgirl of Kate 6 yrs. '48	18452	4.5	840
Senior 4			
Judy Nellie of Fairview Farms '48	15288	5.1	787
Fennhill Bonnie Queen '48	12410	5.8	723
Coleen of Berendsendale '37	12094	5.9	721
Manor Dixie Lou '47	11391	6.2	713
Dongala of Chicona '39	11810	5.9	706
Zenda Topsy's Eileen '49	15840	4.4	704
Feura D. J. Princess '46	12902	5.4	702
Moreau Farms Sunshine '49	16316	4.3	701
Pearl of Echo Dell '48	13684	5.1	701
Romany Woods Louisa '48	11720	5.9	700
Junior 4			
Oswego Falls Farms Gilardia '37	15157	5.1	772
Pansy's Patsy of Meadow Lane '45	13731	5.4	751
Jill of Hoovens Farm '46	12821	5.5	715
Gardenville Golden Bell '48	15756	4.5	709
Milly of Pomona '41	16033	4.4	707
Hullwood Fern '48	13107	5.3	701
Meadow Brook Pride '46	12265	5.7	700
Ruth's Tyrone Sal '49	14022	4.9	688
Alfacrest's G. P. Patricia '46	12622	5.3	676
Pride's Lassie of Meadow Lane '45	14407	4.6	674
Senior 3			
Eikco Coronet '44	12482	6.1	765
Valleyside Bell's Chella '49	15957	4.6	744
Red Rose Queen Mab '39	13076	5.6	738
Valentine's Cupid of Elmwood '38	12953	5.3	693
Blossomland Sandy '48	14385	4.6	673
Neptune's May '48	13168	5.1	673
Paulette of Meadow Lane '47	13302	5.0	669
Belle Vernon Queen Anne '42	15865	4.1	664
Clara May of Rockford '49	14393	4.5	658
Stone Acres Delight '49	13803	4.7	657
Junior 3			
Eikco Pearl '47	13678	5.5	763
Golden Presto's Melody '49	12075	5.9	721
Maysell's Hays-e-bell '45	11769	6.1	717
Kellogg Maxim Elsie Rose '49	16134	4.4	714
Nancy Hanks of Silver Maples '37	14084	5.0	710
Bengs-Best Lorna '49	12065	5.8	704
Blossomland Trixie '49	12653	5.5	703
Pansy's Patsy of Meadow Lane '44	13237	5.2	694
Lynworth Flora '45	13572	4.9	668
Rose Marie's Fair Lady '46	12877	5.1	666
Senior 2			
Meadow Brook Mary Elizabeth '47	15261	4.9	757
Greenlee Farms Butterfly '47	13802	5.0	690
Woodfield's Fanciful '43	12852	5.2	676
Dutchman's Dolores '49	12694	5.1	659
Highlands' Marilee '49	11525	5.7	658
Iowa-Way Solitaire's Queen '48	11992	5.4	657
Langhurst Edith '49	12124	5.3	643
Meadow Lane Lady Paula '49	13073	4.9	643
Langhurst Ethel '49	12851	4.9	638
Alice June of Walnut Lane '47	12362	5.1	632
Junior 2			
Eikco Tillie '46	14288	6.0	861
Eikco Toiler '47	13198	5.4	719
Cedarcroft Florie '46	12115	5.8	712
Paulette of Meadow Lane '46	13085	5.1	670
Spruce Grove Prince's Tulip '47	13181	5.0	661
Bengs-Best Roamer's Lena '49	10550	6.1	651
Spruce Grove Zelda '46	13512	4.7	637
Elm Lea Guard's Elinor '48	12074	5.2	631
Brookwood Ivan's Rosabelle '48	14237	4.4	631
Primrose Lea of Burger's Place '45	11421	5.5	631

(3X Milking)

Age Mature	Lbs. Milk	% B.F.	Lbs. B.F.
Kilmac Royal's Leda 7 yrs. '45	18598	5.4	1014
Anne's Lady of Fairhaven 10 yrs. '37	19554	4.9	972
King's Arbutus of Wildwood 6 yrs. '43	15682	6.0	947
Kilmac Geraldine 2d 6 yrs. '46	16075	5.8	934
Glenburnie Brier Rose 5 yrs. '46	19453	4.7	921
Dolly of Flint Hill 6 yrs. '47	17744	5.1	919
Fairacres Lila Lee 5 yrs. '47	17983	5.0	899
May Butterscotch 7 yrs. '36	18555	4.7	887
Horn's Clarissa 5 yrs. '42	18434	4.8	884
Anne of O-Ke-Ta-Ke 5 yrs. '47	17800	4.9	880
Senior 4			
Kilmac Royal's Leda '43	16664	5.5	929
Kilmac Maggie '46	17982	4.9	885
Paulette of Meadow Lane '48	16954	5.2	883
Flora of Wycomia '48	16474	5.1	847
Clara Bell of Lone Pine '39	14797	5.4	809
Annabell of Lincoln Farm '36	14713	5.2	775
Sunny Valley's Elaine '48	15023	5.0	751
Kilmac Dot '43	15712	4.7	742
Grace Louise of Graceland '42	15934	4.6	732
Broadwater Elsa '37	12879	5.5	717
Junior 4			
Homeward Gretchen '49	17672	5.7	1009
Patsy Jane of Meadow Lane '49	16359	5.1	847
Campus Maybelle '42	16965	4.7	807
Kilmac Monarch's Jessa '42	15608	5.1	803
Belle de Fleur '40	15446	5.2	803
Maywood Nora Galli '40	13592	5.8	794
Flossie of Maple Knoll '38	14777	5.2	781
May of Allora Farms '35	15039	5.1	776
Midview's Topsy '40	14146	5.3	763
Kilmac Heroine '46	15934	4.7	752
Senior 3			
St. Albans Actor's C. Hale Spot '47	17207	4.6	806
Valley Hill's Primrose '36	16018	4.9	795
Sunset Golden Lenorill '35	13073	5.9	772
Fannie of Moorland Farm's Gem '36	15759	4.8	765
Green Meads Lady Penelope '42	14556	5.1	750
Foremost Masterpiece's Dora '40	14518	5.1	745
Daisyan of Tamarack Ridge '42	14574	5.1	742
Janet of Overlook Acres '38	14702	5.0	740
Sagamore Holly '49	15725	4.4	702
Clover Hill Gypsy's Omega '40	13945	5.0	697
Junior 3			
Kilmac Royal's Leda '41	15924	5.6	904
Circle Drive's A. C. Fashion '43	14544	5.1	750
Dot's Felice '40	14402	5.1	744
Helen a Gordon '40	14674	5.0	740
Rex's Blanch of Cowham Farm '45	15027	4.8	731
Great Elm Evelyn '41	13314	5.4	721
Yellow Creek Meadow Rosette '43	14603	4.9	718
Patsy Jean of Meadow Lane '49	14174	5.0	717
Coldspring's Romulus' Lora '46	14275	4.9	705
Anita of Cowham Farm '41	14863	4.7	699
Senior 2			
Broadwater Anita '34	14630	5.5	804
Eth-Mead King's Patience '41	14730	5.1	757
Rycklaver Estelle '48	15480	4.8	750
Alfacrest's A. C. Harriet '49	12331	5.9	728
Eth-Mead F. Blossom Queen '41	11999	6.0	723
Cowham Farm Emory's Lela '47	14082	5.0	715
Sunset Golden Lenorill '34	11563	6.1	714
Broadwater Ivy '34	13776	5.1	703
Fairacres Fourth of July '47	14472	4.8	700
Alford's Golden Aggie '38	12037	5.7	688
Junior 2			
Kilmac Draftsman's Eve '46	13670	5.3	733
Patsy Jean of Meadow Lane '47	13958	4.9	687
Circle Drive's A. C. Fashion '42	13922	4.9	685
Kilmac Monarch's Heroine '46	12674	5.3	682
Fannie of Moorland Farm's Gem '34	13868	4.9	680
Halfred Farms Hilda '36	15353	4.3	669
Homeward Judy '49	12876	5.1	657
Cowham Farm Emory's Dawn '47	12619	5.1	655
Trixie's Ruby of Meadow Lane '48	11903	5.4	644
Golden Cloud's Golden Lassie '31	11357	5.6	644

The above are as they appeared September 1, 1949.

(The date after each cow's name denotes the year in which the record beczme official.)

The DRUMMERS Have Eye Appeal

Winners At the N. H. Parish Show

Winners At Topsfield, 1949

Flying Horse Drummer

Chedco Colonel, A. R.

Alfalfa Farm Lute
13171—804—GG
17378—1058—BB

Chedco Coronation King, A. R.

Chedco Moonlight
13433—738—AA

Mussolini, A. R.

Argilla Lute
13331—753—AA

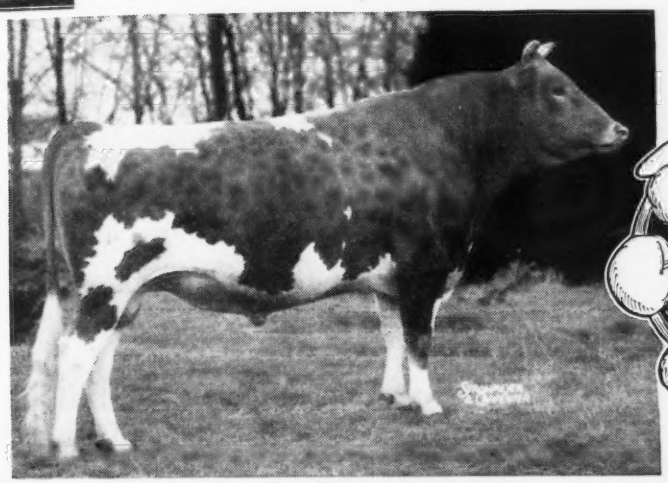

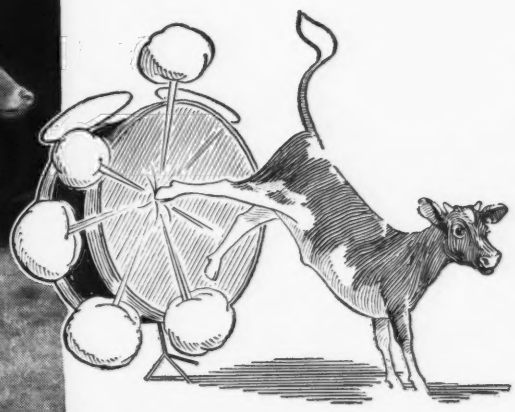

Typical DRUMMERS In Our Herd

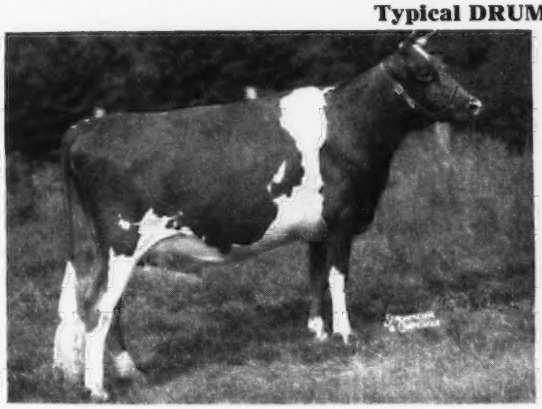

HAVEN HILL D. GRACE
1st Prize Two-Year-Old, Topsfield, 1949.

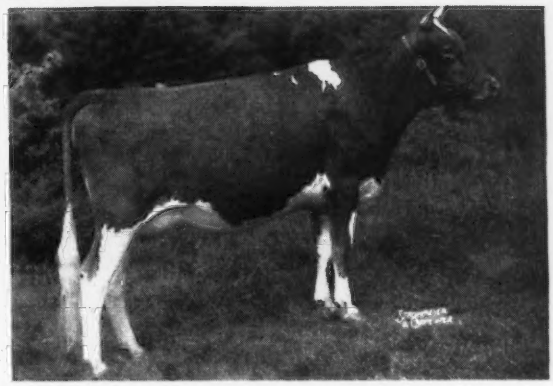

HAVEN HILL D. MERRY
Will be put on A. R. test and according to all indications, she is set and ready to go.

Grace and her full sister Haven Hill D. Susan were the first prize produce at the Topsfield Fair, 1949. Susan was the best animal bred, owned and exhibited by the owner at the Topsfield Fair, and winner of the Lincoln Challenge Bowl. She was also Grand Champion at the New Hampshire Parish Show, 1949. **For Sale . . .** Bull calves by **FAIRLAWN DAIRYMAID'S STEADFAST** (Fairlawn Memoir's Performer—Riegeldale Melba's Dairymaid, 12104—715—Sr4C, 2 A. R. daughters).

T. B. Accredited No. 122666 . . . Bang's Free No. 1690

Farm is located on the White Mountain Highway — Visitors Are Always Welcome

WILLIAM H. CHAMPLIN, Owner
WILFRED JORDAN, Manager

HAVEN HILL FARMS
Rochester • New Hampshire

We Are Consigning to:

FRANCHESTER SALE, West Salem, Ohio, October 17 (Catalogs from THE LOUIS McL. MERRYMAN & SONS, INC., SPARKS, MD.).

Female . . . RIEGELDALE MAXIM'S SARABELLE, born February 28, 1949. Sire: Riegeldale Emory's Maxim, 7 A. R. daughters (Emory—Bournedale Dassel). Dam: Riegeldale Emory's Sarabelle, 12361—595—Sr3—365C, VG '48. Second Dam: Gayoso Sarabell, 14056—614—AA. This heifer is a beautiful individual, young enough to vaccinate and could become the same kind of cow as Riegeldale Emory's Itchen that went to Franchester at about the same age.

TEXAS STATE SALE, Dallas, Texas, October 20, 1949 (Catalogs from W. C. HARDMAN, Sec., P. O. BOX 334, GRAND PRAIRIE, TEXAS).

Bull . . . RIEGELDALE BEN'S SQUIRE, born March 1, 1949. Sire: Riegeldale Illustrious Benjamin, 49 A. R. daughters, 2 over 900 (Bournedale Illustrious—Bournedale Bellona). Dam: Riegeldale Emory's Babette, 11413—635—Sr3—365C, G '48; Second Dam: Riegeldale Babette, 11555—636—EE, sold 1946 Curtiss Candy Sale for $5,400.

Heifer . . . RIEGELDALE BEN'S DOROSO, born April 11, 1948. Sire: Riegeldale Illustrious Benjamin. Dam: Douglaston Dorothea, 10261—536—A, GP '48 at 15 years of age.

RIEGELDALE SALE, Trion, Ga., October 28, 1949 (Catalogs from THE LOUIS McL. MERRYMAN & SONS, INC., SPARKS, MD.).

Three sons of Riegeldale Illustrious Benjamin, and three females worthy to become foundation cows in the best herds. The three bulls are listed on page 884 of the July 1 Guernsey Breeders' Journal.

GEORGIA STATE SALE, Macon, Ga., November 1, 1949 (Catalogs from W. W. DENNEY, Sec., GEORGIA GUERNSEY BREEDERS' ASS'N., EXPERIMENT, GA.).

Female . . . RIEGELDALE BEN'S DORRIE, born March 11, 1946, 9428—477—Jr2—365C (pending), G '48. Sire: Riegeldale Illustrious Benjamin. Dam: Riegeldale Major's Dorrie, 9599—480—Jr2—365C.

Female . . . RIEGELDALE EMORY'S BELVEDERE, born April 6, 1946, 8681—472—Jr2—365C (pending). Sire: Riegeldale Melba's Emory. Dam: Riegeldale Illustrious Belva, 11094—545—7yrs—365.

FLORIDA STATE SALE, Largo, Fla., November 3 (Catalogs from J. H. LOGAN, Sec., FLORIDA GUERNSEY BREEDERS' ASS'N., CLEARWATER, FLA.

Bull . . . RIEGELDALE MAX'S SENATOR, born March 2, 1949. Sire: Riegeldale Melba's Maxim. Dam: Riegeldale Ben's Katherine, 12880—647—5yrs—365C, G '48. Second Dam: Riegeldale Maxim Katherine, 19744—875—5yrs—365C. Third Dam: Bournedale Bellona, 17871—921—6yrs—365.

Female . . . SKUGGEK COMET'S HELEN, born December 28, 1946. Sire: Riegeldale Emory's Comet, A. R. Dam: Banker's Hazel. This heifer freshened August 6, 1949, and is on test.

COTTON STATES SALE, Jackson, Miss. (For catalogs write J. C. WALKER, STONEVILLE, MISS.).

Male . . . RIEGELDALE BEN'S MODEL, born February 18, 1949. Sire: Riegeldale Illustrious Benjamin. Dam: Coronation Modiste, 9216—498—Sr2—365, G '48. Modiste goes to Melba twice through Coronation Melba and Coronation Melody.

Female . . . RIEGELDALE BEN'S DUCHIE, born April 2, 1948. Sire: Riegeldale Illustrious Benjamin, A. R. Dam: Riegeldale Emory's Duchie, 9080—546—Sr3—365C, VG '48. Second Dam: Riegeldale Majesty's Duchess, 12354—652—Sr2—365, G '48.

Visitors Always Welcome

RIEGELDALE FARMS • ***Trion, Georgia***

35 miles south of Chattanooga, Tenn.

RALPH W. COARSEY, *Manager* — 27 miles north of Rome, Georgia, on Federal Highway No. 27

Federally Accredited for T. B. Certificate No. 543929 — *State Accredited for Bang's Certificate No. 109*

TEN LEADING COWS at VARIOUS AGES

305-Day Division—Advanced Register

Cows Carrying Calf 175 Days of Record

(2x Milking)

(Formerly Triple Letter)

Age	Lbs. Milk	% B. F.	Lbs. B. F.
Mature			
Elm's Barbara Rose 6 yrs. '48	17844	4.8	869
Imp. Hilltop Butterfat's Clara 7 yrs. '32	15963	5.4	860
Elm's Barbara Rose 7 yrs. '49	17549	4.8	842
Margo of Mt. Pleasant View 7 yrs. '48	15792	5.1	807
Quincy Bright Aneta 6 yrs. '47	15766	5.1	804
Western Glow Butterfat Miss 6 yrs. '47	16492	4.8	796
Matapa Lou-Boy's Sandy 5 yrs. '49	14039	5.6	794
Western Glow Butterfat Miss 7 yrs. '48	15964	4.9	790
Mollie Starbright 6 yrs. '43	15285	5.2	790
Barnegat Itea 6 yrs. '40	13539	5.8	784
Average based on last 5 yrs. prod.	8996	4.8	431
Senior 4			
Primrose Lea of Burger's Place '47	14059	5.7	802
Chuckanut Elegance '39	14710	5.4	797
Hilltop Governor's May Rose '38	12472	5.9	730
Greyholme's Choice Christine '34	13513	5.4	729
Johnson's Betty's Patsy '44	11284	6.3	713
King Hill Rexqueen '43	13178	5.4	710
Bear Canyon's Ruby '33	12074	5.9	710
Coronation Glamour '47	13753	5.1	703
Marlboro Leader's Clarabel '49	12916	5.4	702
Matapa Lou-Boy's Victoria '47	12975	5.3	694
Average based on last 5 yrs. prod.	8712	4.8	421
Junior 4			
Matapa Lou-Boy's Sandy '48	14784	5.3	796
Maggie's Snowdrop '35	16967	4.7	788
Rock Creek Fanciful '42	14312	5.5	783
Alfalfa Farm Flute '40	12499	6.1	756
Dunwalke Governess's Daughter '47	15789	4.6	734
Meadow-Gold Rosabell '44	14372	5.1	733
Mariondale Emmaline '40	14555	5.0	729
Dorella Elect's Cleo '49	14742	4.8	719
High Line Faith '49	14080	5.0	715
Giant Cedar's Ruby '45	12791	5.5	700
Average based on last 5 yrs. prod.	8473	4.9	412
Senior 3			
Biscoe Heartsease Betty '44	14965	5.0	752
Johnson's Betty's Patsy '43	11604	6.5	751
Rock Creek Madwatch '42	14262	5.3	749
Western Glow Noble May '43	15045	4.9	734
Quanqual Buttercup '35	16314	4.5	731
Flying Horse Select Primrose '43	11479	6.2	712
Dicta's Ideal Beauty '46	12636	5.4	682
Sun Set Cleopatra '47	11639	5.7	669
Autocrat's Masher Maid '34	12198	5.5	664
Chukluck Lady Lovely '49	13974	4.7	661
Average based on last 5 yrs. prod.	8247	4.9	406
Junior 3			
Gladiola's Aneta '49	14014	5.5	784
Rock Creek Parisian '43	15151	5.0	759
Rock Creek Fanciful '41	13295	5.5	724
Convent's A. Fantasy '36	12795	5.6	721
Lady's Pet of Betts Homestead '42	13327	5.4	720
Maxvale's General's Corlee '49	12980	5.5	717
Hope's Reddy of Clallam County '35	13542	5.2	710
Matapa Lou-Boy's Sandy '47	12313	5.5	681
Maggie's Snowdrop '34	14431	4.6	668
Modeel S. Rose '47	14913	4.4	661
Average based on last 5 yrs. prod.	7951	4.9	388
Senior 2			
Western Glow Jean's Gloria '43	13115	5.3	700
Monterey Caroline '47	11538	5.9	685
Western Glow Mayflower '36	12794	5.1	650
Quanqual Buttercup '34	14601	4.3	633
Autocrat's Masher Maid '33	11427	5.5	625
Hilltop Butterfat Maid '32	11848	5.2	614
Master's Silvia Lenfestey '48	10797	5.6	613
Red Rose Electra '38	11950	5.1	611
Beacon Hill Arabis '40	11508	5.2	593
Carol of Silver Maples '31	13423	4.4	591
Average based on last 5 yrs. prod.	7521	4.9	367
Junior 2			
Spencer's Landing Drucilla '48	10435	6.2	652
Skyline Crusader's Wanda '46	11741	5.5	646
Lady's Pet of Betts Homestead '41	12618	5.1	645
Harmony Hollow Jacqueline '44	12104	5.2	625
Chuckanut Phyllis '38	12050	5.2	624
Mollie Starbright '39	11780	5.3	623
Western Glow Royal Laughter '49	11656	5.2	617
Winlochan Countess Dora '48	10628	5.8	616
Rock Creek Donna '47	13053	4.6	612
Matapa Lou-Boy's Sandy '46	11550	5.3	610
Average based on last 5 yrs. prod.	7199	4.9	350
All Ages Ave. based on last 5 yrs. prod.	8026	4.8	389

Cows Carrying Calf 175 Days of Record

(3x Milking)

(Formerly Four Letter)

Age	Lbs. Milk	% B. F.	Lbs. B. F.
Mature			
Sister Sue of Green Acres 5 yrs. '48	16077	5.6	900
Matapa El Toro's Valerie 5 yrs. '47	18149	4.7	870
Ideal's Jewel's Loetta 7 yrs. '49	17429	4.9	862
Guernsey Good Will 6 yrs. '47	19634	4.3	861
Willowmere Pearl 7 yrs. '48	19219	4.4	854
Meadow Lodge Honeydew 6 yrs. '48	16849	5.0	853
Langwater Alma 5 yrs. '49	17152	4.9	842
Mainstone Lucille 5 yrs. '49	16492	4.9	815
Ideal's Gardenius' Pearlette 6 yrs. '47	17148	4.7	809
Clyburn Butterfat Rosette 7 yrs. '49	15046	5.3	803
Average	10867	4.7	516
Senior 4			
Foremost Royal's Rose '49	15265	5.5	839
Bonnie Blue of Green Acres '47	15898	5.0	804
Queen's Wilheminia '47	17475	4.3	765
Ideal's L. D.'s Pearlette '49	16121	4.7	762
St. Albans Actor's C Hale Spot '48	15460	4.9	759
Blair's Rest Belma Supreme '49	14884	5.0	745
Iridel of Fairfields '48	14833	4.9	737
Cowham Farm Prince's Felicia '49	13475	5.4	733
Golden Dale's Carolyn '49	13310	5.4	723
Ringold Annabelle '46	13804	5.2	718
Average	10639	4.8	513
Junior 4			
Rycklaver Estelle '49	18213	4.9	907
Ideal's Peter's Miriam '48	15253	5.0	774
Woodacres Steadfast Vivian '48	15792	4.7	756
Dononia of Monterey '49	14098	5.3	749
Santa Ynez Valor's Beth '49	16999	4.2	725
Sterlingold Prudence '48	14248	5.0	715
Minnie of Flint Hill '46	14317	5.0	710
Langvalley Pickle Puss '48	12642	5.5	703
Rancho Nicasio Valor's Annette '48	14516	4.8	699
Virginia's Liza of Fairacres '48	12034	5.8	698
Average	10164	4.8	495
Senior 3			
Tarbell Peerless Lenda '48	13537	5.6	762
Royal Sarah Ann '47	13980	5.2	735
Convent's K. Timely '47	14720	4.9	731
Poppy's Pearl of Monterey '49	12495	5.7	717
Ellwood Surprise Freesia '47	14303	4.9	708
Ruby Ann of Haven Hill '48	13479	5.2	705
Walker Royal Doris '48	13955	5.0	702
Burch D. Day Hilda '49	15101	4.6	699
Tarbell Radiant Lucia '49	14771	4.7	696
Gardenville Supreme's Della '49	13891	4.9	690
Average	9812	4.9	481
Junior 3			
Wey Acres Templar's Lil '49	16405	4.8	791
Convent's P. Meadow '47	13967	5.3	753
Cowham Farm's Emolea '49	14076	5.2	735
Ideal's Peter's Miriam '47	14231	4.9	706
Dorella Elect's Cleo '48	13889	4.9	691
Peerless Flossie '49	10830	6.1	665
Monterey Violet '48	11933	5.5	665
Goodleigh Consort Sunola '48	14774	4.4	662
Ideal's Noranda's Betty '47	14759	4.4	657
Tarbell Peerless Anola '48	13606	4.8	653
Average	9513	4.8	463
Senior 2			
Hominy Hill Princess Rose '48	16485	4.4	729
Nyala's Independent Spitfire '47	15853	4.3	695
Caumsett Ocean Virginia '48	14498	4.5	658
Forges F. H. Springtime '47	12853	4.9	633
Elkhardt's Rosella '49	11645	5.4	631
Howland My Own Hopeful '47	12696	4.9	623
Poppy's Pearl of Monterey '48	10734	5.7	621
Rycklaver Snowball '49	11961	5.1	613
Flying Horse Select's Sunbeam '48	11055	5.4	606
Flat Brook Maxim's Secret '48	10879	5.5	603
Average	8879	4.8	433
Junior 2			
Green Acres' Flicka '46	14316	4.7	675
Wey Acres Templar's Lil '48	14654	4.5	665
Convent's K. Timely '46	12939	5.0	648
Tarbell Peerless Happy Girl '49	11232	5.7	644
Flying Horse Clara's Melody '46	11551	5.5	637
Ideal's Supreme's Kathy '49	11048	5.7	632
Peerless Emblem's Donna '49	10854	5.8	630
Peerless Dorothy '48	10999	5.7	628
Midview Duke's Nannie '49	12496	4.9	613
Flying Horse Royal's Elena '46	12371	5.0	612
Average	8489	4.8	412
All Ages Average	9712	4.8	469

The above are as they appeared September 1, 1949.

(The date after each cow's name denotes the year in which the record became official.)

TEN LEADING COWS at VARIOUS AGES

365-Day Division—Advanced Register

Cows Carrying Calf 200 Days of Record

(Formerly Double Letter)

Age Mature	Lbs. Milk	% B. F.	Lbs. B. F.
Flying Horse Royal Rose 5 yrs. '47	22558	5.1	1154
C. F.'s Mint Julip 6 yrs. '44	20881	5.2	1090
Wonder of Woodside 5 yrs. '43	20823	5.2	1083
Superb's Faithful 6 yrs. '40	19678	5.5	1077
Willowmere Pearl 8 yrs. '49	22546	4.7	1071
Gem of Kitchener 8 yrs. '45	17785	5.8	1035
Meadow-Gold Prudence 6 yrs. '47	18037	5.6	1017
Superb's Faithful 9 yrs. '43	19471	5.2	1017
Ideal's Emperor's Susie 7 yrs. '43	21500	4.7	1014
Harmony Hollow Jacqueline 6 yrs. '47	18796	5.3	1014
Average based on last 5 yrs. prod.	12426	4.8	599
Senior 4			
Alfalfa Farm Primrose '42	17564	6.2	1083
Alfalfa Farm Lute '40	17378	6.1	1058
Cathedral Dorothy's Lass '38	18814	5.6	1043
Adohr Lubas' Calico '44	18222	5.6	1027
Alfalfa Farm Heloise '42	15951	6.3	1006
Caumsett Ocean Glory '47	20307	4.8	985
Meadow Lodge Honeydew '47	19405	5.0	983
Sunny Valley's Favorite '42	22012	4.4	963
Adohr Supreme Calico '43	17596	5.4	957
Blossom of Ware '41	17716	5.4	951
Average based on last 5 yrs. prod.	12057	4.8	589
Junior 4			
Langwater Petite '49	16991	6.0	1027
Bournedale Princess Coronet '41	18859	5.4	1019
Beechford's Glow '40	17812	5.6	987
Landhome Butterfat Alice '45	17726	5.5	965
Foremost Lida '40	17674	5.5	962
Heweshurst Princess Mertie '45	17402	5.5	955
D. B. Daisy '36	19805	4.8	949
Adohr Eldor Pauline '48	18561	5.0	945
Douglaston King's Rosalind '41	16236	5.8	940
Superb's Faithful '38	17363	5.4	931
Average based on last 5 yrs. prod.	11660	4.8	571
Senior 3			
Foremost Royal's Rose '48	17685	5.6	994
Welcome Lane's Mary '47	18379	5.1	954
Riegeldale Ben's Arietta '49	17558	5.4	949
Fairlawn Actor's Indigo '49	19426	4.8	946
Beaverbrook Madonna '42	18817	5.0	943
Klondike Jette '39	18238	5.1	930
Franchester Clara '37	17939	5.1	920
Beaverbrook Morning Glory '42	19644	4.6	902
Sunny Valley's Favorite '41	19524	4.6	899
R. F.'s Jester's Essie '47	18070	4.9	895
Average based on last 5 yrs. prod.	11143	4.9	556
Junior 3			
Tarbell Farms Peerless Margo '42	18501	5.5	1013
Alfalfa Farm Flute '39	16206	5.9	962
Marigot of Starr Farm '44	15284	6.0	921
Wey Acres Lilian's Lustre '47	17998	5.0	914
Riegeldale Majesty's Buttercup '43	15272	5.9	907
Charlescote Progress '41	18557	4.8	894
Fanning Fields' Kamile '47	18245	4.8	881
Sterlingold Valorie '48	15828	5.5	881
Lynbrook Milkyway '34	12402	7.1	880
Pansy Ann of Grassy Grove '40	16628	5.3	879
Average based on last 5 yrs. prod.	10592	4.9	527
Senior 2			
Green Meadow Melba '36	15342	6.3	963
Bournedale Dandy Girl '40	14094	6.1	853
Hominy Hill Rose '48	16521	5.0	841
Douglaston King's Charlotte '38	15228	5.4	828
Hominy Hill Veree '49	14848	5.5	823
Hominy Hill Paulette '48	16387	4.9	810
Holly Farm Mirth '43	13919	5.8	806
Rockingham Holliru '41	14568	5.5	802
Maple Lane Designer's Gem '47	14946	5.3	801
Green Meads Lady Desire '41	14864	5.4	800
Average based on last 5 yrs. prod.	10179	4.9	508
Junior 2			
Hominy Hill Betty '48	18094	5.1	924
Flying Horse Master's Harp '44	15687	5.9	917
Flying Horse Royal Rose '43	15059	5.7	853
Eastleigh Mary '38	14360	5.9	852
Hominy Hill Pollyanna '47	15201	5.6	851
Cathedral Jane Rilma '38	16681	5.1	847
Caumsett Ocean Beth '44	15337	5.5	837
Foremost Lida '38	15537	5.3	826
Chuckanut Linneta '32	13156	6.3	823
Hominy Hill Alice '45	16707	4.9	817
Average based on last 5 yrs. prod.	9953	4.9	494
All Ages Ave. based on last 5 yrs. prod.	11004	4.9	542

Cows Carrying Calf Less Than 200 Days

(Formerly Single Letter)

Age Mature	Lbs. Milk	% B. F.	Lbs. B. F.
Cathedral Rosalie 5 yrs. '37	23714	5.1	1213
Noranda's Milkmaid 7 yrs. '36	19654	5.9	1165
St. Albans Count's Hale Spot 7 yrs. '46	19786	5.6	1106
Countess Prue 6 yrs. '20	18626	5.9	1103
*Murne Cowan 8 yrs. '15	24008	4.6	1098
Nancy Hanks of Silver Maples 7 yrs. '41	20074	5.4	1087
Girl of Connemara Farms 6 yrs. '45	22407	4.8	1077
May Rilma 6 yrs. '14	19673	5.5	1073
Baudy's Daisy of Buena Vista 5 yrs. '33	21055	5.1	1063
Forges Royal Tilly 5 yrs. '40	18193	5.8	1058
Average based on last 5 yrs. prod.	12425	4.8	600
Senior 4			
Anesthesia Faith of Hill Stead '25	19741	5.6	1112
Whimsy May Day '44	19650	5.3	1046
Florham Beauty Rose '40	19090	5.4	1033
Wolfpen Lilac '32	17637	5.8	1028
Twin Hickory's Jane '42	18079	5.6	1009
Cowham Farm Emory's Blanch '49	18110	5.5	1005
Plainsman's Radium Girl '45	18186	5.5	1002
Hilltop Butterfat Rosette '34	18210	5.3	970
Great Elm Ellen '45	16272	5.9	962
Santa Cruz Holliston Teresa '38	19783	4.9	961
Average based on last 5 yrs. prod.	12050	4.8	590
Junior 4			
Tarbell Farms Royal Lenda '40	20508	5.4	1109
Endean Marjean '43	17343	5.8	1003
Bright Lad's Actress '39	19146	5.1	980
Avalawn's Marie '33	15793	6.2	973
Monterey Violet '49	16001	6.0	965
Ideal's Peter's May Jewel '49	18433	5.2	963
Rumford Major's Foam '46	17457	5.5	956
Foremost Royal's Jackie '49	17893	5.1	927
Cherub's Althea of Fair Meadows '28	15277	6.1	926
Chestnut of Meadowbrook '46	17045	5.4	923
Average based on last 5 yrs. prod.	11677	4.9	575
Senior 3			
Langwater Venus '45	19999	5.1	1011
Green Meadow Lustre '32	16371	6.0	973
Madrey Farm Peerless Berdena '48	16856	5.6	945
Lynbeth Grace '49	19013	4.9	945
Atamannsit La Noce '29	15328	6.1	933
La Noce's May Rose '23	18119	5.2	932
Convent's Ultra Queen Rose '26	16598	5.5	915
Ideal's L. D.'s Susie '49	19055	4.7	913
Dolly Dimple '09	18458	4.9	906
Caumsett Ocean Leda '46	17818	5.1	902
Average based on last 5 yrs. prod.	11363	4.9	562
Junior 3			
Whimsy May Day '43	17341	5.6	963
Adohr Supreme Calico '41	15475	5.9	920
Wolfpen Amber '38	17065	5.4	913
Endean Hibernia '45	16421	5.5	904
Cherub's Elsie of Dellwood '37	13345	6.7	899
Rock Creek Milky Way '44	15674	5.7	885
Afterglow of Roughwood '23	16815	5.2	875
Palotterie of High Rock '29	15882	5.5	865
Jehanna Chene '14	16186	5.3	863
Dairymaid of Pinehurst '10	14562	5.9	860
Average based on last 5 yrs. prod.	10578	4.9	523
Senior 2			
Brookwood Rita '40	16580	5.5	913
Beechford's Carol '37	15851	5.5	884
Cathedral Rose Rilma '38	16881	5.1	863
Holliknoll Royal Ada '49	15166	5.6	857
Maxim's May Queen of Dassel '26	13967	6.1	849
Brightness of Indian Bridge '22	14460	5.7	828
Shorewood Mademoiselle '28	12348	6.6	813
Nella Jay of Pencoyd '21	16325	5.0	811
Maywood Nance '46	14837	5.5	809
Maple Lane Monarch's Jacquelin '32	14725	5.4	794
Average based on last 5 yrs. prod.	10176	4.9	504
Junior 2			
Florham Irene '30	14646	6.2	905
Cherub's Bell of Hill Girt '42	13715	6.3	865
Foremost Nanita '40	16131	5.3	857
Charlescote Playgirl '47	16260	5.2	851
Florham Polly '33	15463	5.5	846
King's Adele of Dellwood '42	15592	5.4	842
Loma Burnella '30	12900	6.5	838
Missaukee Blue Bell Jane '27	15692	5.3	830
Procris Snowdrop '24	15487	5.3	822
Crescent Pride '30	15305	5.4	821
Average based on last 5 yrs. prod.	9906	4.9	489
All Ages Ave. based on last 5 yrs. prod.	11060	4.9	54[illegible]

*Carried calf 200 days of record but record made before Double Letter Class established.

The abovr are as they appeared September 1, 1949.

(The date after each cow's name denotes the year in which the record became official.)

NEW YORK ABORTION FREE
HERD NO. 5

DOUGLASTON MANOR FARM

TRADE MARK Reg U.S. Pat Office

PULASKI, NEW YORK

FEDERAL ACCREDITED
CERTIFICATE NO. 351978

Where the Blood of Imp. Financier of Myrtle Place, and Douglaston King's Charlotte, Shuttlewick Levity and Green Meadow Coronation King predominates.

You too can:

Add the blood of these great animals to your herd by carrying on with a son of

OUR SENIOR HERD SIRE

Pine Manor King's Challenger

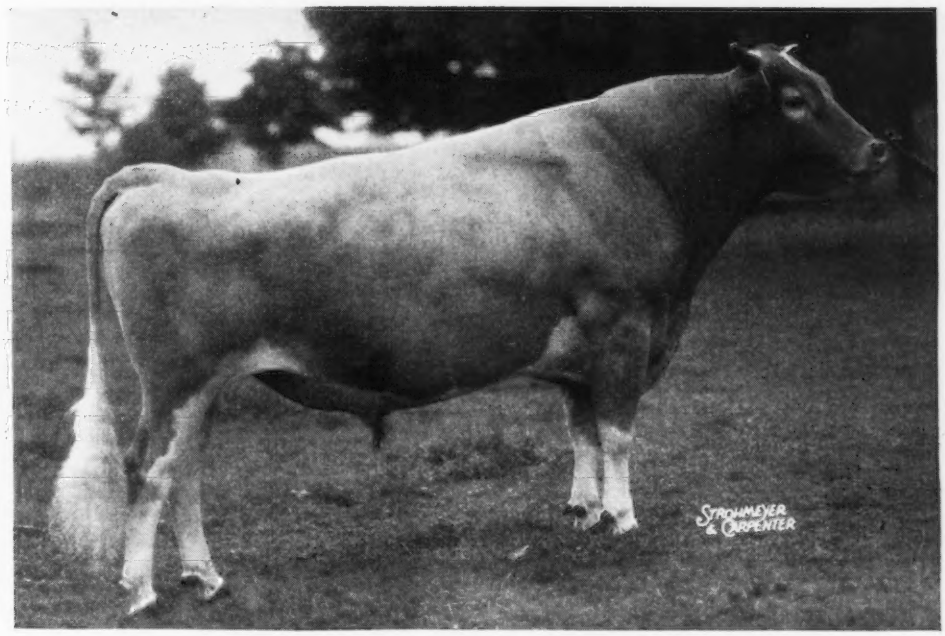

Sire: CORONATION KING OF PINE MANOR

Dam: DOUGLASTON KING'S CHARLOTTE
15228—828—FF, 19751—988—AA

Out of a daughter or granddaughter of Douglaston Crown Prince.

Challenger's Sons are bred to meet your needs and priced to suit your pocketbook.

To the Pennsylvania State Sale, October 12, Lancaster, Pennsylvania

Consigned: COLDSPRING'S B. R. LEADER
Born: December 9, 1948. Sire: COLDSPRING'S BEAUTY'S ROMULUS. LEADER is a maternal brother to Coldspring's Romulus Rose May, sold for $9,000.

His Dam

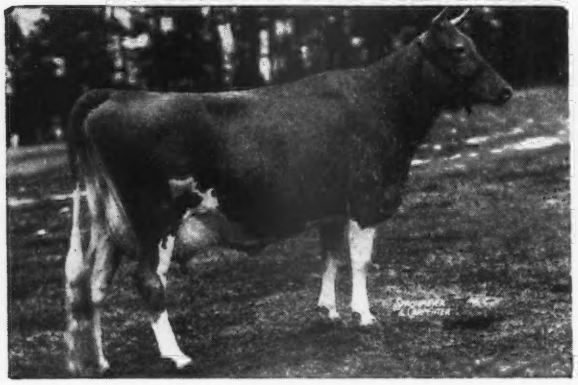

COLDSPRING'S HARDWICK'S LEDA, VG '47
14634—724—BB, 17207—828—A. Sire: HARDWICK'S ROYAL. Dam: COLDSPRING'S MAY ROSE, GP at 17 years. 16922—894—A, 7 A. R. daughters.

Consigned: COLDSPRING'S HARDWICK'S CELIA
Born: June 19, 1944. 11645—551—Jr2C. Bred: January 3 to Coldspring's Beauty's Romulus.

Her Full Sister

COLDSPRING'S HARDWICK'S CORA, VG '47
15732—819—Sr4. Sire: HARDWICK'S ROYAL. Dam: COLDSPRING'S ROMULUS' CORA, 14308—744—CC, VG '47.

To the Invitational Sale, October 14, Trenton, New Jersey

Two outstanding young cows.

Consigned

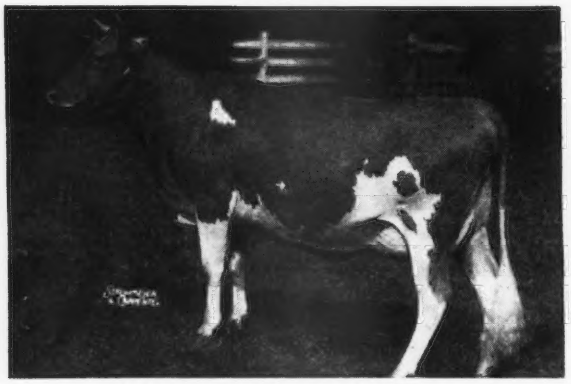

COLDSPRING'S B. R. ROMANA
Bred to Coldspring's Romulus Noble, due November 7, 1949. Born: January 23, 1946. 14683—705—Jr2 (pending). Sire: COLDSPRING'S BEAUTY'S ROMULUS. Dam: COLDSPRING'S HARDWICK'S RUBY, 14452—712—Jr3C. VG '47.

Consigned

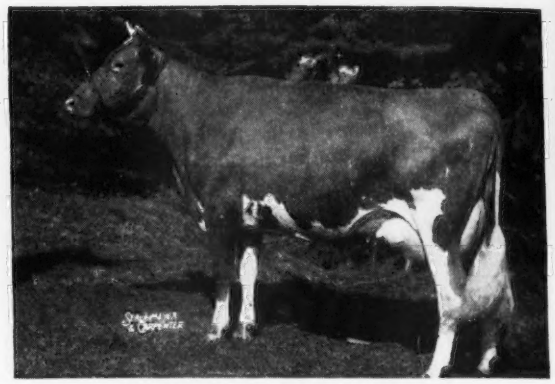

COLDSPRING'S NOBLE'S COLLEEN
Born February 1, 1946. Bred April 11 to Coldspring's Iris' Valor. On test 270 days, 11783—577—Sr2. Sire: COLDSPRING'S ROMULUS NOBLE. Dam: COLDSPRING'S HARDWICK'S COLSIA, 15947—772—C.

To the Franchester Sale, October 17, West Salem, Ohio

Consigned: COLDSPRING'S B. R. ROSETTA. Born August 28, 1947. Bred March 31, to Coldspring's B. R. Valor. Rosetta is by Coldspring's Beauty's Romulus. Her dam, full sister to Coldspring's Hardwick's Leda (pictured above). This is Sammy Price, Jr.'s 4-H Club Heifer, that was Grand Champion of the Regional Round-up Show.

Her Dam

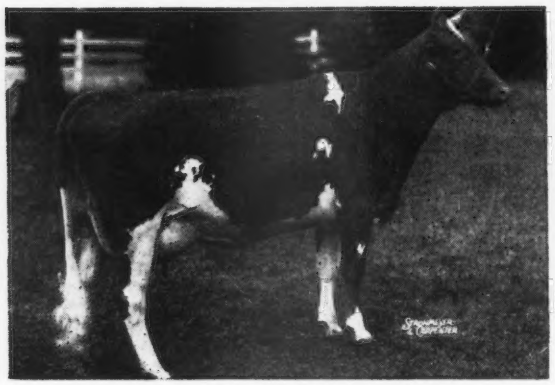

COLDSPRING'S HARDWICK'S ROSETT
12113—581—Sr2—365C. Sire: HARDWICK'S ROYAL. Dam: COLDSPRING'S MAY ROSE.

Her Dam's Dam

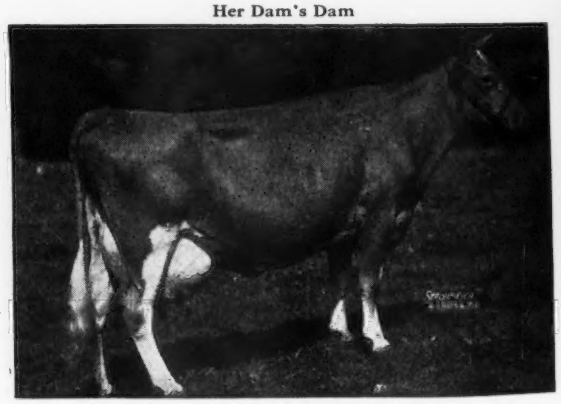

COLDSPRING'S MAY ROSE, GP at 17 years
12670—659—F, 16922—894—A. Dam of 7 A. R. daughters, 2 over 800. Sire: COSQUAY'S FOREMOST. Dam: IMP. LE VEE'S MAY QUEEN, 11034—619—B. Dam of 5 A. R. daughters.

COLDSPRINGS FARM

GOLDEN GUERNSEY

HAZLETON, PENNSYLVANIA
ST. JOHNS, PENNSYLVANIA

ACCREDITED FOR BANG'S 57 . . . ACCREDITED FOR T. B.

S. C. PRICE, Owner — JAMES STRADNICK, Herdsman — GEO. W. SNYDER, Manager

BOULDER BRIDGE FARM COMPANY

Excelsior, Minnesota

We Sell
In The Wisconsin State Sale, Waukesha, Wis.
October 10, 1949

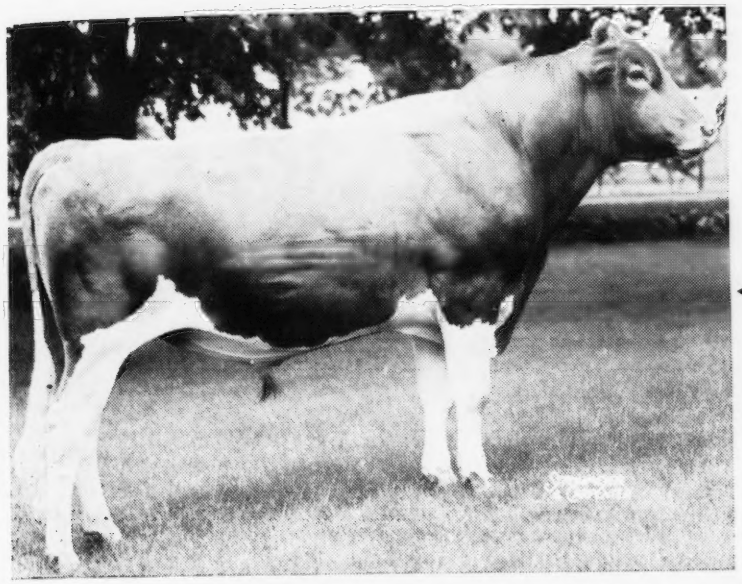

A daughter of Boulder Bridge Lucero 407865, bred to a son of Valleywood Valiant Hero 235690 and Ridglydale's Bell Alert 546157 with 18156 lbs. milk and 801 lbs. fat at 10 years of age.

Her Sire:
◄—BOULDER BRIDGE LUCERO 407865
Sire: VALLEYWOOD VALIANT HERO 235690
Dam: DOUGLASTON LADY LUCY 445871
Record: 14762—780—AA

In The Minnesota State Sale, State Fair-grounds, St. Paul, Minn., Oct. 26, 1949.

BOULDER BRIDGE LEONIDAS 444053

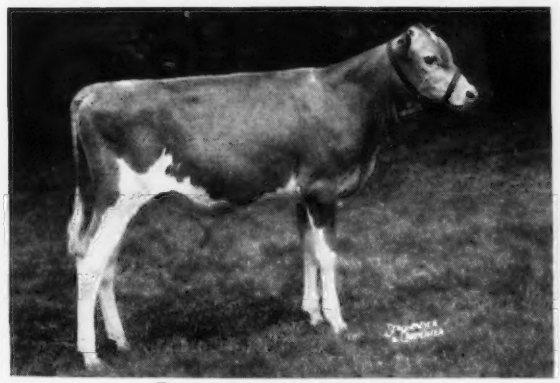

Born: January 18, 1949
Sire: BOULDER BRIDGE CONQUEST 354611
Dam: EVERGREEN'S GOLDEN LASS 771561
Record: 11499—624—GG

BOULDER BRIDGE VIRGINIA 1054604

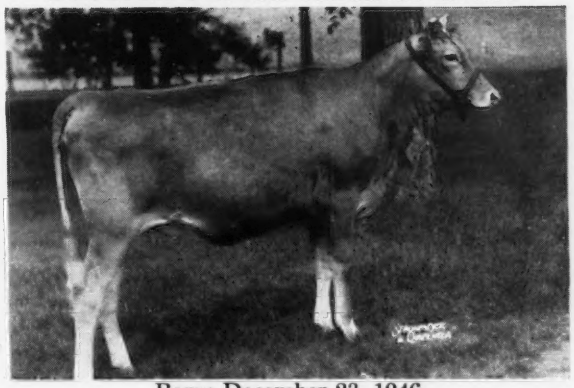

Born: December 23, 1946
Now on A. R. test
Sire: BOULDER BRIDGE CONQUEST 354611
Dam: BOULDER BRIDGE ROSABEL 844806
Record: 12158—535—Jr2—365C

Also: A Conquest-Matchmaker daughter, 2 years old Sale Day, bred to Boulder Bridge St. Nick 430275.

"Follow through with Boulder Bridge"

G. N. DAYTON, President — L. V. WILSON, Superintendent

17th VIRGINIA STATE SALE

Atlantic Rural Exposition Grounds, Richmond, Virginia

FRIDAY, OCTOBER 21, 1949 - 1:00 P. M.

50 Head

8 BULLS **19 COWS** **19 BRED HEIFERS** **4 OPEN HEIFERS**

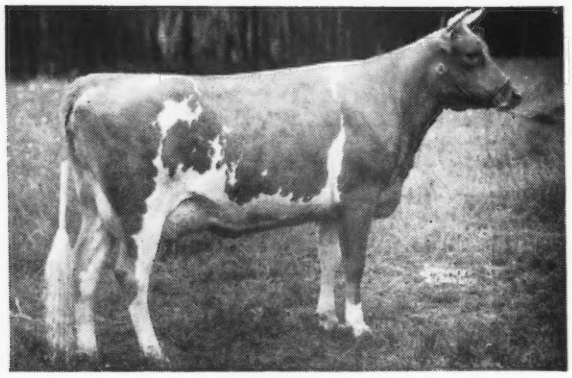

GREEN MEADS QUEEN WINONA
13981—700—GG
Sire: LANGWATER KING OF THE MEADS
Dam: GREEN MEADOW WISTARIA
10722—600—G, 15963—807—A

Represented by four granddaughters, all bred heifers, consigned by BLAIR'S REST. All bred to Langwater Lord Richmond, he out of Langwater Caroline, 12161—518—GG, 12724—586—Sr3C (E '47—VG '49), 15808—660—5yrsC, by her son Green Meads King Powhatan, he by Green Meads Levity King, $15,000.

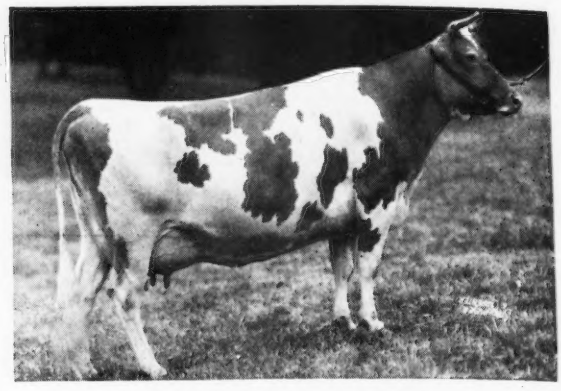

LANGWATER GOLDEN BLOOM
14026—878—A, 15178—1005—A

Represented by a grandson, **MINIBORYA VICTORY**, dropped September 19, 1948, by Langwater Victory out of Sun-Blest Farms Princess, 599—GG, (VG '47); 2nd dam: Pine Manor Lotus, 645—G, 856—C, 744—AAA, 693—4A; 3rd dam: Douglaston Princess Charlotte, 573 —GG,688—BB, ($5,500, VG '47); 4th dam: Shuttlewick Mirth, 706—G ($11,000). Consigned by Miniborya Farms, Richmond, Va.

FOREMOST JENAVEVE
9922—502—GG, 12448—634—AA
Classified Very Good at 14 years. 6 A. R. daughters.
Sire: FOREMOST MASTERPIECE
Dam: ROSEBUD'S HYGIENE
10664—537—G

2nd Dam: Dunwalke Blanchette's Rosebud, 11843—608—G. Dam of Dunwalke Dictator. Granddam of **VICOR'S FASCINATOR'S DOREEN**, a bred heifer by McDonald Farms Fascinator, A. R., he by Foremost Prediction, and great granddam of a bred and open heifer out of Fascinator daughters. Consigned by Virginia Conference Orphanage, Vicor Farm, Richmond, Va.

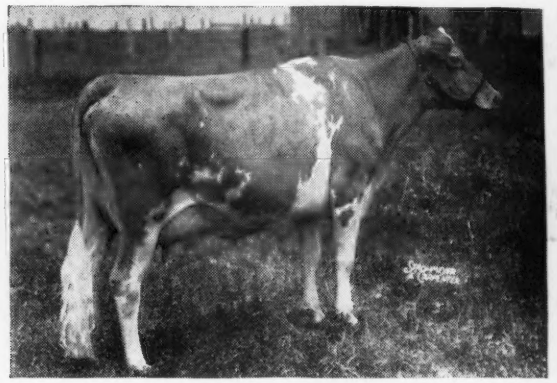

MIDVIEW'S BLOSSOM
12639—601—E, 14760—717—AA
Sold for $2,500
Sire: RAIDER'S IVANHOE
Dam: MIDVIEW'S BELLE
11347—537—BHI, 15082—737—A

Dam of Riveredge Majesty's Premier, he by McDonald Farms His Majesty. Premier is sire of **LUCK BROS. PREMIER'S LILLY**, a bred heifer consigned by Luck Bros., Ashland, Va. Blossom is an own sister to Midview's Bonnie, 12473—636—CC, $5,000, dam of Foremost Royal Valor 12th, sire of **MIDVIEW VALOR'S ADA**, a bred heifer out of Midview's Ada, 12542—611—6yrs., consigned by Midview Farm, Richmond, Va.

OTHER SALES

FRANCHESTER SALE, WEST SALEM, OHIO, Monday, October 17. (See Insert and Pages 429—444).
MARYLAND STATE SALE, TIMONIUM, MD., Wednesday, October 19. (See Pages 523—532).
LOUIS MERRYMAN'S 71st SALE, TIMONIUM, MD., Monday, October 24. (See Page 543).
RIEGELDALE SALE, TRION, GA., Friday, October 28. (See Page 445).
RANSOM HALL DISPERSAL, CLARENCE, N. Y., Monday, October 31. (See Page 540).
LOUIS MERRYMAN'S 72ND SALE, TIMONIUM, MD., Monday, December 5.

FRANCHESTER

3 ADDED STARTERS . . . HOT ONES . . . At the end of the Franchester Road you'll find Sylvia of Aldarra, E '49, consigned by Western Glow Farms, Inc., Bow, Washington. Gray Haven Argo's Pat, E '49, consigned by Arthur Hansen, Bellevue, Ohio. Franchester Handy Kella, born August 8, 1948, a daughter of Langwater Henchman out of McDonald Farms King's Kella ($13,500).

FOR CATALOGS AND INFORMATION WRITE:

The LOUIS McL. MERRYMAN & SONS, Inc. - Sparks, Maryland